

FIN POS	LASS PO	CLASS	CAR #	TEAM	CAR	START POS	GAP	LAPS LED	FASTEST LAP TIME	INC	POINTS	DRIVER
1	1	SP9	1	BS+COMPETITION	Mercedes-AMG GT3 2020	3	0	11	7:54.204	17	15	Felix Quirnbach Norbi Kiss
2	2	SP9	25	Veloce Thrustmaster	BMW M4 GT3	8	-21.703	3	7:54.428	19	11	Daniel Lafuente Tatu Siipola
3	3	SP9	10	MAHLE RACING TEAM	BMW M4 GT3	1	-23.236	2	7:54.802	18	8	Rainer Talvar Phil Denes
4	4	SP9	5	AMG Team Williams	Mercedes-AMG GT3 2020	2	-32.747	4	7:54.815	20	6	Sami-Matti Trogen Vasilios Beletsiotis
5	5	SP9	49	AMG Team Apex Racing	Mercedes-AMG GT3 2020	6	-37.050	2	7:55.959	23	4	Salva Talens Elias Seppanen
6	6	SP9	22	M&J Downforce II	Ford Mustang GT3	9	-41.185	0	7:56.127	21	3	Jonas Gundert Jan Philipp Springob
7	7	SP9	50	AMG Team Apex Racing	Mercedes-AMG GT3 2020	4	-44.761	0	7:56.163	28	2	Gordon Mutch Tom Reiher
8	8	SP9	4	Haupt Racing Team by GnG	Ford Mustang GT3	7	-54.007	0	7:55.802	25	1	David Bozga Finn Wiebelhaus
9	9	SP9	13	Impulse Racing by GTÜ	Ferrari 296 GT3	10	-1:01.669	0	7:56.521	28	1	Philipp Gogollok Piotr Smialek
10	10	SP9	11	M&J Downforce	Ford Mustang GT3	19	-1:07.356	0	7:56.758	18	1	Dennis Menze Marek Böckmann
11	11	SP9	42	Nürburgring eSports	Mercedes-AMG GT3 2020	15	-1:43.507	0	7:56.947	11	1	Erik Trösch Christian Andreas Franz
12	12	SP9	47	Nürburgring eSports	Mercedes-AMG GT3 2020	13	-1:43.767	0	7:58.765	19	1	Niklas Schäfer Andy Gilden
13	13	SP9	6	LionGP - fenster.com	Ferrari 296 GT3	14	-2:01.621	0	7:58.116	7	1	Tino Heuser Dodi Ferdi
14	14	SP9	24	Liberty Esport	Porsche 911 GT3 R (992)	11	-2:14.305	0	7:57.716	27	1	Florian Dührkop Yves Volte
15	15	SP9	44	Falken Simracing Team	Porsche 911 GT3 R (992)	18	-2:16.181	0	7:55.073	14	1	Lewis Woods Liam O Willmann
16	16	SP9	20	Dörr Esports	Lamborghini Huracan GT3 EVO	5	-2:28.580	1	7:55.632	10	1	Yannick Mund Jonas Wanner
17	17	SP9	8	Halder Motorsport	Porsche 911 GT3 R (992)	17	-3:06.381	0	7:59.830	17	1	Carlo Scholl Nicolas Jarchow
18	18	SP9	7	MühlnerMotorsportXSmilla	Porsche 911 GT3 R (992)	16	-4:03.260	0	7:59.938	18	No Scoring	Sergej Blum Tobias Vazquez
19	19	SP9	28	RC Carshop eSports	Ford Mustang GT3	20	-4:25.637	0	7:59.346	15	1	Christian Stöckl Markus Fischer
20	20	SP9	17	Team Nitro x Falken	Porsche 911 GT3 R (992)	12	-4:50.571	0	7:58.832	13	1	Marco Bischoff Henrik Gamball
21	1	PEETN	116	SCHERER eSPORT 116	Porsche 911 GT3 CUP (992)	22	-5:44.788	0	8:04.270	26	15	Raphael Rennhofer Luca Alpert
22	2	PEETN	102	Frozenspeed by GnG	Porsche 911 GT3 CUP (992)	25	-5:48.887	0	8:04.578	28	11	Gunonso Tasdelen Adrian Gericke
23	3	PEETN	117	SCHERER eSPORT 117	Porsche 911 GT3 CUP (992)	23	-6:01.726	0	8:04.432	17	8	Julian Reimer Bruno Heinrich
24	4	PEETN	118	Coanda Esports	Porsche 911 GT3 CUP (992)	26	-6:25.859	0	8:06.021	29	6	Gabriel Salomon David Williams
25	5	PEETN	119	Apex Racing Team	Porsche 911 GT3 CUP (992)	21	-6:36.766	0	8:05.247	29	4	Luca Kita Luis Belleike
26	6	PEETN	138	Alonefredsson Racing	Porsche 911 GT3 CUP (992)	24	-6:48.312	0	8:03.684	24	3	Roland Alfreðsson Dumitru A Dimcenco
27	7	PEETN	106	pb performance by GnG	Porsche 911 GT3 CUP (992)	29	-8:54.703	0	8:07.613	26	2	Roger Fjeldstad Kristiansen Markus Dec
28	8	PEETN	124	Team75 Bernhard by SimRC	Porsche 911 GT3 CUP (992)	31	-6:59.402	0	8:06.856	26	1	Gareth Higgins Tobias Grundkötter
29	9	PEETN	109	R-Sport	Porsche 911 GT3 CUP (992)	30	-7:02.667	0	8:06.521	23	1	Dennis Birmanns Sean Terre
30	10	PEETN	127	Team Nitro x Falken	Porsche 911 GT3 CUP (992)	28	-7:07.239	0	8:05.718	31	1	Marc Balzer Jonas Van Dreuten
31	11	PEETN	107	Halder Motorsport	Porsche 911 GT3 CUP (992)	34	-8:07.889	0	8:08.559	21	1	Mike Halder Kevin Koller
32	12	PEETN	121	AVIA W&S e-Motorsport	Porsche 911 GT3 CUP (992)	35	-8:09.006	0	8:09.700	28	1	Oliver Szarka Max Knoth
33	13	PEETN	137	Austrian Simracers DNLS	Porsche 911 GT3 CUP (992)	32	-8:15.607	0	8:08.605	20	1	Christopher Wolfgruber Robert Koppler
34	14	PEETN	115	Phosotec by WMS	Porsche 911 GT3 CUP (992)	36	-1 L	0	8:08.418	30	1	Patrick Aßenbruck Tim Bahnes
35	15	PEETN	100	SRS Team Sorg Rennsport	Porsche 911 GT3 CUP (992)	33	-1 L	0	8:07.516	22	1	Harley Haughton Mads Gravsén
36	1	SP10	183	Falken Simracing Team	BMW M4 G82 GT4	38	-1 L	0	8:25.053	17	15	Lucas U. Müller Benedikt Hitz
37	2	SP10	182	SimRC	Mercedes-AMG GT4	39	-1 L	0	8:27.448	22	11	Corentin Guinez Marvin Strehl
38	3	SP10	180	Grid-and-Go.com eSports	Aston Martin Vantage GT4	40	-2 L	0	8:28.375	17	8	Sven Haase Gabriel C. Streitmatter
39	4	SP10	190	AMG Team Apex Racing	Mercedes-AMG GT4	37	-2 L	0	8:24.759	9	6	Peter Berryman Aaron Vazquez
40	5	SP10	163	WSR Esports ButtKicker	Aston Martin Vantage GT4	45	-2 L	0	8:26.902	21	4	Konstantin Stolzenburg Esteban Rodriguez
41	6	SP10	161	BS+COMPETITION	BMW M4 G82 GT4	43	-2 L	0	8:27.085	13	3	Thomas Labouteley Nils Koch
42	7	SP10	172	X-R'cer	Aston Martin Vantage GT4	44	-2 L	0	8:27.936	23	2	Karri Kortelainen Aleksi Elomaa
43	8	SP10	187	Nürburgring eSports	Mercedes-AMG GT4	46	-2 L	0	8:29.349	13	1	Sascha Engelhardt2 Daniel Muth
44	9	SP10	186	Dörr Esports Academy	Aston Martin Vantage GT4	42	-2 L	0	8:27.258	25	1	Maddox-Max Schneider John Ehlen
45	10	SP10	170	Team Heusinkveld	BMW M4 G82 GT4	48	-2 L	0	8:29.289	15	1	Yannik Danisch Martin Schmid
46	11	SP10	188	Coanda eSports	BMW M4 G82 GT4	41	-2 L	0	8:27.209	16	1	Mack Bakkmum Antonio Kubina
47	12	SP10	169	Nürburgring eSports	Mercedes-AMG GT4	47	-3 L	0	8:31.172	18	1	Maximilian Gilden Joost Klieber
48	1	SP3	269	SCHERER eSPORT SP3	Renault Clio	49	-4 L	0	9:26.553	17	15	Sven Winter Michael Teusch
49	2	SP3	277	smillaesports x Entropy	Renault Clio	51	-4 L	0	9:28.718	15	11	Leon Harhoff Lean Weigel2
50	3	SP3	283	Adopt, don't shop	Renault Clio	52	-4 L	0	9:30.950	12	8	Leon Pischke Yannis Aubert
51	4	SP3	275	WolfMotorsportSimracing	Renault Clio	53	-4 L	0	9:30.400	16	6	Merlin Marc Wolf Christopher Limprecht
52	5	SP3	271	Eifel Racing by GTÜ	Renault Clio	58	-4 L	0	9:34.449	9	4	Alexander Leonhardt2 Moritz Danhausen
53	6	SP3	270	HomeOfSimracing E-Sports	Renault Clio	56	-4 L	0	9:33.221	25	3	Noah Bierbach Felix Erbes
54	7	SP3	285	Ringfiziert Simracing	Renault Clio	54	-4 L	0	9:30.449	24	DNF	Patrick Waschik Marco Selnik
55	8	SP3	292	RACE SIM ZONE	Renault Clio	59	-4 L	0	9:34.975	27	1	Beat Mueller Nadia Brülisauer
56	9	SP3	278	Tomas Enge Simracing	Renault Clio	55	-4 L	0		9	1	Adam Šarkózi Mateusz Bluszcz3
57	10	SP3	273	THE7 Racing	Renault Clio	57	-6 L	0		9	DNF	Andre Hennes Bjoern Fuhr
58	16	PEETN	120	Dörr Esports	Porsche 911 GT3 CUP (992)	60	-7 L	0		26	DNF	Alexander Thiebe Paul V Lange
59	11	SP3	290	FK-Motorsport	Renault Clio	27	-8 L	0		0	DNF	Florian Krüger Felix Vötter
60	12	SP3	272	Staubkörnchen AC Mayen	Renault Clio	50	-11 L	0		9	DNF	Tim Buck Mikka Buck

	Session	Qualification	Protest by	Involved	Status	Penalty	Reasoning
19	Time	1:07:53	#49 AMG Team Apex Racing	#49 AMG Team Apex Racing	Completed	Drive Through Penalty	Reasoning Blocking the race line while driving slowly and taking the shortcut
	Lap	2	Incident	#1 BS+COMPETITION	Additional Info	for car	
	Turn		Blocking other car	#5 AMG Team Williams	2 Penalty Points	#5 AMG Team Williams	
20	Time	1:07:46	#49 AMG Team Apex Racing	#49 AMG Team Apex Racing	Completed	No Further Action	Reasoning no blocking
	Lap	2	Incident	#13 Impulse Racing by GTÜ	Additional Info		
	Turn		Blocking other car				
Incident 21	Time	1:11:46	RC Race Control	#28 RC Carshop eSports	Completed	Drive Through Penalty	Reasoning Entering box coming from the Nordschleife.
	Lap		Incident		Additional Info	for car	
	Turn		Pitlane infringement		2 Penalty Points	#28 RC Carshop eSports	
Incident 22	Time	1:13:31	RC Race Control	#8 Halder Motorsport	Completed	Drive Through Penalty	Reasoning Entering box coming from the Nordschleife.
	Lap		Incident		Additional Info	for car	
	Turn		Pitlane infringement		2 Penalty Points	#8 Halder Motorsport	
Incident 23	Time	00:04:33	RC Race Control	#10 MAHLE RACING TEAM	Completed	Drive Through Penalty	Reasoning > 90 km/h while formation lap procedure
	Lap		Incident		Additional Info	for car	
	Turn		Breach of rules		2 Penalty Points	#10 MAHLE RACING TEAM	
24	Time	0:04:33	#5 AMG Team Williams	#5 AMG Team Williams	Completed	No Further Action	Reasoning see line 23
	Lap	0	Incident	#10 MAHLE RACING TEAM	Additional Info		
	Turn	Dottinger Straight	Breach of rules				
25	Time	0:09:55	#180 Grid-and-Go.com eSports	#180 Grid-and-Go.com eSports	Completed	No Further Action	Reasoning Race Incident
	Lap	1	Incident	#190 AMG Team Apex Racing	Additional Info		
	Turn	1	Avoidable Contact				
26	Time	0:04:29	#50 AMG Team Apex Racing	#50 AMG Team Apex Racing	Completed	No Further Action	Reasoning #1 stays inside the 2x2 with minimal steering actions. No further action.
	Lap	0	Incident	#1 BS+COMPETITION	Additional Info		
	Turn		Breach of rules				
27	Time	0:10:14	#137 Austrian Simracers DNLS	#137 Austrian Simracers DNLS	Completed	No Further Action	Reasoning Race incident
	Lap	1	Incident	#100 SRS Team Sorg Rennsport	Additional Info		
	Turn		Causing a Collision				
28	Time	0:20:45	#283 Adopt, don't shop	#283 Adopt, don't shop	Completed	Drive Through Penalty	Reasoning Causing a collision with #283
	Lap	2	Incident	#290 FK-Motorsport	Additional Info	for car	
	Turn	Eingang Nordschl	Causing a Collision		2 Penalty Points	#290 FK-Motorsport	
29	Time	0:30:15	#24 Liberty Esport	#24 Liberty Esport	Completed	1. Warning	Reasoning More than one change of direction
	Lap	4	Incident	#44 Falken Simracing Team	Additional Info	for car	
	Turn	4	Other Moving under Braking ; Waving				
30	Time	0:32:00	#28 RC Carshop eSports	#28 RC Carshop eSports	Completed	1. Warning	Reasoning #28 is closing to the racing line while #273 is next to #28.
	Lap	4	Incident	#273 THE7 Racing	Additional Info	for car	
	Turn		Causing a Collision			#28 RC Carshop eSports	
31	Time	1:02:00	#25 Veloce Thrustmaster	#25 Veloce Thrustmaster	Declined		Reasoning Race Control will check this after the race. Total pitstop time will be checked after the race.
	Lap	7	Incident	#22 M&J Downforce II	Additional Info		
	Turn	PitLane	Pitlane infringement				
32	Time	1:02:00	#25 Veloce Thrustmaster	#25 Veloce Thrustmaster	Declined		Reasoning Race Control will check this after the race. Total pitstop time will be checked after the race.
	Lap	7	Incident	#49 AMG Team Apex Racing	Additional Info		
	Turn	PitLane	Pitlane infringement				
33	Time	1:06:46	#183 Falken Simracing Team	#183 Falken Simracing Team	Completed	No Further Action	Reasoning #183 uses the opportunity to overtake while #183 stays on the right side
	Lap	7	Incident	#1 BS+COMPETITION	Additional Info		
	Turn	Caracciola-Karuss	Reckless driving				
34	Time	1:02:00	#25 Veloce Thrustmaster	#25 Veloce Thrustmaster	Declined		Reasoning Race Control will check this after the race. Total pitstop time will be checked after the race.
	Lap	7	Incident	#50 AMG Team Apex Racing	Additional Info		
	Turn	PitLane	Pitlane infringement				
35	Time	1:15:38	#24 Liberty Esport	#24 Liberty Esport	Completed	No Further Action	Reasoning #188 driving his race line and #24 wants to force the overtake with leaving the track
	Lap	9	Incident	#188 Coanda eSports	Additional Info		
	Turn	Steil Stück vor Ka	Pushing another car off the track				
36	Time	1:11:21	#7 MühlnersportXSmilla	#7 MühlnersportXSmilla	Completed	No Further Action	Reasoning Race Incident, #7 initiating the contact
	Lap	8	Incident	#44 Falken Simracing Team	Additional Info		
	Turn		Pushing another car off the track				
37	Time	1:23:30	#24 Liberty Esport	#24 Liberty Esport	Completed	1. Warning	Reasoning #1 have been muted by Race Commission - Warning is for unmute.
	Lap	10	Incident	#1 BS+COMPETITION	Additional Info	for car	
	Turn		Other ZOOM Endmuted and screaming			#1 BS+COMPETITION	
38	Time	1:34:40	#183 Falken Simracing Team	#183 Falken Simracing Team	Completed	No Further Action	Reasoning no bump drafting - no contact in logs, no
	Turn						

38	Lap Turn	Race	10	Incident	Pushing another car	#182 SimRC #180 Grid-and-Go.com eSports	Additional Info	change of speed
39	Incident	Session	Race	Protest by	Involved	Status	Penalty	Reasoning
	Time		1:41:33	RC Race Control	#119 Apex Racing Team	Completed	Drive Through Penalty	rejoining to the track and moving to the middle, causing a collision with #119
	Lap Turn		12	Incident	#278 Tomas Enge Simracing	Additional Info	for car	
				Unsafe rejoin		2 Penalty Points	#278 Tomas Enge Simracing	
40	Incident	Session	Race	Protest by	Involved	Status	Penalty	Reasoning
	Time		1:41:33	#119 Apex Racing Team	#119 Apex Racing Team	Completed	No Further Action	see line 39
	Lap Turn		12	Incident	#278 Tomas Enge Simracing	Additional Info		
				Unsafe rejoin				
41	Incident	Session	Race	Protest by	Involved	Status	Penalty	Reasoning
	Time		2:19:33	#5 AMG Team Williams	#5 AMG Team Williams	Completed	1. Warning	Light bumping
	Lap Turn		17	Incident	#4 Haupt Racing Team by GnG	Additional Info	for car	
				Pushing another car			#4 Haupt Racing Team by GnG	
42	Incident	Session	Race	Protest by	Involved	Status	Penalty	Reasoning
	Time		2:22:11	#5 AMG Team Williams	#5 AMG Team Williams	Completed	Drive Through Penalty	Intense Bump drafting - forbidden
	Lap Turn		17	Incident	#4 Haupt Racing Team by GnG	Additional Info	for car	
				Pushing another car		2 Penalty Points	#4 Haupt Racing Team by GnG	
43	Incident	Session	Race	Protest by	Involved	Status	Penalty	Reasoning
	Time			RC Race Control	#138 Alonefredsson Racing	Completed	Stop and Hold Penalty 1s	0.8 sec too short.
	Lap Turn			Incident		Additional Info	for car	
				Minimum standing time		3 Penalty Points	#138 Alonefredsson Racing	
44	Incident	Session	Race	Protest by	Involved	Status	Penalty	Reasoning
	Time		2:41:22	#106 pb performance by GnG	#106 pb performance by GnG	Completed	No Further Action	no active blocking, #183 just keep his race line
	Lap Turn		19	Incident	#183 Falken Simracing Team	Additional Info		
				Blue flags infringement				
45	Incident	Session	Race	Protest by	Involved	Status	Penalty	Reasoning
	Time		2:51:54	#10 MAHLE RACING TEAM	#10 MAHLE RACING TEAM	Declined		not involved into this incident
	Lap Turn		21	Incident	#25 Veloce Thrustmaster	Additional Info		
				Avoidable Contact	#292 RACE SIM ZONE			
46	Incident	Session	Race	Protest by	Involved	Status	Penalty	Reasoning
	Time			RC Race Control	#285 Ringfiziert Simracing	Completed	Stop and Hold Penalty 12s	18sec standing time, 12sec too short
	Lap Turn			Incident		Additional Info	for car	
				Minimum standing time			#285 Ringfiziert Simracing	
47	Incident	Session	Race	Protest by	Involved	Status	Penalty	Reasoning
	Time		3:05:55	#277 smillaesports x Entropy	#277 smillaesports x Entropy	Completed	1. Warning	Current driver not in Zoom Meeting
	Lap Turn		19	Incident	#269 SCHERER eSPORT SP3	Additional Info	for car	
				Zoom meeting			#269 SCHERER eSPORT SP3	
48	Incident	Session	Race	Protest by	Involved	Status	Penalty	Reasoning
	Time		2:51:54	#292 RACE SIM ZONE	#292 RACE SIM ZONE	Completed	No Further Action	#292 didn't keep his racing line, unpredictable situation for #25
	Lap Turn		17	Incident	#25 Veloce Thrustmaster	Additional Info		
				Causing a Collision				
49	Incident	Session	Race	Protest by	Involved	Status	Penalty	Reasoning
	Time		3:18:18	#137 Austrian Simracers DNLS	#137 Austrian Simracers DNLS	Completed	No Further Action	Race Incident - both cars didn't keep their line and caused the collision
	Lap Turn		23	Incident	#107 Halder Motorsport	Additional Info		
				Causing a Collision				
50	Incident	Session	After Race	Protest by	Involved	Status	Penalty	Reasoning
	Time			RC Race Control	#7 MühnerMotorsportXSmilla	Completed	Not scored	Did not drive the InLap into the pit lane after the race.
	Lap Turn			Incident		Additional Info	for car	
				Breach of rules			#7 MühnerMotorsportXSmilla	
51	Incident	Session	After Race	Protest by	Involved	Status	Penalty	Reasoning
	Time			RC Race Control	#285 Ringfiziert Simracing	Completed	Not scored	Did not finish the race on the track.
	Lap Turn			Incident		Additional Info	for car	
				Breach of rules			#285 Ringfiziert Simracing	

CAR #	Team	Present (60)	Status	Inlap (55)	FR1 - (Lap)	FR2 - (Lap)	FR3 - (Lap)	Driver change	Pitstop 30s 2x	Pitstop 1 - (Lap)	Pitstop 2 - (Lap)	Pitstop 3 - (Lap)	Pitstop 4 - (Lap)				
1	BS+COMPETITION	✓		✓				✓	2	8	-> -30s	10	Driver change	17	OK +30s		
4	Haupt Racing Team by GnG	✓		✓				✓	2	8	Driver change	15	OK +30s				
5	AMG Team Williams	✓		✓				✓	2	8	Driver change	15	Driver change				
6	LionGP - fenster.com	✓		✓				✓	2	8	Driver change	15	OK +30s				
7	MühnerMotorsportXSmilla	✓		DNF	8 - 10	9 - 11		✓	2	8	Driver change	9	-> -30s	16	OK +30s		
8	Halder Motorsport	✓		✓				✓	2	8	Driver change	15	Driver change				
10	MAHLE RACING TEAM	✓		✓				✓	2	8	-> -30s	12	Driver change	18	OK +30s		
11	M&J Downforce	✓		✓				✓	2	8	-> -30s	12	Driver change	18	OK +30s		
13	Impulse Racing by GTÜ	✓		✓				✓	2	8	Driver change	15	Driver change				
17	Team Nitro x Falken	✓		✓	4 - 5			✓	3	6	OK +30s	11	OK +30s	17	Driver change		
20	Dörr Esports	✓		✓				✓	2	6	OK +30s	12	Driver change				
22	M&J Downforce II	✓		✓				✓	2	8	-> -30s	12	Driver change	18	OK +30s		
24	Liberty Esport	✓		✓				✓	2	8	Driver change	14	OK +30s				
25	Veloce Thrustmaster	✓		✓				✓	2	8	Driver change	13	OK +30s				
28	RC Carshop eSports	✓		✓	5 - 6			✓	2	5	-> -30s	15	Driver change	18	OK +30s		
42	Nürburgring eSports	✓		✓				✓	2	8	Driver change	15	OK +30s				
44	Falken Simracing Team	✓		✓				✓	2	6	OK +30s	12	Driver change				
47	Nürburgring eSports	✓		✓				✓	2	8	Driver change	15	OK +30s				
49	AMG Team Apex Racing	✓		✓				✓	2	8	-> -30s	12	Driver change	18	OK +30s		
50	AMG Team Apex Racing	✓		✓				✓	2	8	-> -30s	12	OK +30s	18	Driver change		
100	SRS Team Sorg Rennsport	✓	AM	✓				✓	2	7	Driver change	16	Driver change				
102	Frozenspeed by GnG	✓	PRO	✓				✓	2	9	Driver change	17	OK +30s				
106	pb performance by GnG	✓	PRO	✓				✓	2	9	Driver change	17	OK +30s				
107	Halder Motorsport	✓	AM	✓				✓	2	9	OK +30s	17	Driver change				
109	R-Sport	✓	PRO	✓				✓	2	9	OK +30s	16	Driver change				
115	Phosotec by WMS	✓	AM	✓				✓	2	9	Driver change	17	OK +30s				
116	SCHERER eSPORT 116	✓	PRO	✓				✓	2	9	OK +30s	16	Driver change				
117	SCHERER eSPORT 117	✓	PRO	✓				✓	2	9	OK +30s	16	Driver change				
118	Coanda Esports	✓	PRO	✓				✓	2	9	OK +30s	17	Driver change				
119	Apex Racing Team	✓	PRO	✓				✓	2	9	Driver change	16	Driver change				
120	Dörr Esports	✓	PRO	DNF				✓	2	9	OK +30s	16	Driver change				
121	AVIA W&S e-Motorsport	✓	AM	✓				✓	2	9	Driver change	16	OK +30s				
124	Team75 Bernhard by SimRC	✓	PRO	✓				✓	2	9	Driver change	17	OK +30s				
127	Team Nitro x Falken	✓	PRO	✓				✓	2	9	OK +30s	16	Driver change				
137	Austrian Simracers DNLS	✓	AM	✓	8 - 9			✓	2	8	OK +30s	16	Driver change				
138	Alonefredsson Racing	✓	PRO	✓				✓	1	9 (29,2)	-> -30s	15	Driver change	S/H 1			
161	BS+COMPETITION	✓		✓				✓	2	7	Driver change	14	Driver change				
163	WSR Esports ButtKicker	✓		✓				✓	2	7	OK +30s	13	Driver change				
169	Nürburgring eSports	✓		✓	2 - 3			✓	2	9	Driver change	16	Driver change				
170	Team Heusinkveld	✓		✓				✓	2	7	Driver change	13	OK +30s				
172	X-R'cer	✓		✓				✓	2	7	Driver change	13	OK +30s				
180	Grid-and-Go.com eSports	✓		✓				✓	2	7	OK +30s	13	Driver change				
182	SimRC	✓		✓				✓	2	7	OK +30s	13	Driver change				
183	Falken Simracing Team	✓		✓				✓	2	7	Driver change	13	Driver change				
186	Dörr Esports Academy	✓		✓				✓	2	7	Driver change	13	Driver change				
187	Nürburgring eSports	✓		✓				✓	2	7	OK +30s	12	Driver change				
188	Coanda eSports	✓		✓				☐	2	7	OK +30s	17	OK +30s				
190	AMG Team Apex Racing	✓		✓				✓	2	7	OK +30s	12	Driver change				
269	SCHERER eSPORT SP3	✓		✓				✓	2	7	Driver change	13	Driver change				
270	HomeOfSimracing E-Sports	✓		✓	13 - 14			✓	2	8	Driver change	13	OK +30s				
271	Eifel Racing by GTÜ	✓		✓				✓	2	8	Driver change	14	Driver change				
272	Staubkörnchen AC Mayen	✓		DNF				✓	2	8	Driver change	12	Driver change				
273	THE7 Racing	✓		DNF	6 - 8	14 - 15		✓	2	5	Driver change	13	Driver change				
275	WolfMotorsportSimracing	✓		✓	6 - 7			✓	2	6	OK +30s	13	Driver change				
277	smillaesports x Entropy	✓		✓				✓	2	8	Driver change	15	OK +30s				
278	Tomas Enge Simracing	✓		✓	12 - 13	14 - 15		✓	2	8	Driver change	14	OK +30s				
283	Adopt, don't shop	✓		✓				✓	2	8	Driver change	15	Driver change				
285	Ringfiziert Simracing	✓		DNF	11 - 12			✓	1	8	Driver change	11 (18.1)	-> -30s	18 (18s)	-> -30s	S/H 12	
290	FK-Motorsport	✓		✓	4 - 5	5 - 6		✓	2	4	OK +30s	10	Driver change				
292	RACE SIM ZONE	✓		✓				✓	2	8	Driver change	13	Driver change				

Filter: # Driver or Team Name All

Settings

Table with columns: P, CP, #, Fast Repair, ID, NAME, LAST, BEST, LAP, GAP, INT, PIT, LANE, BOX, STINT, TIRE, INC, LIC, CAR. Rows 1-60.

RACE - Gesamtstrecke VLN - (24.15 km, 165 corners) - 4811 SOF

P	C	NO	NAME	CLUB	CAR	LIC	RAT	GRID	INC	LAPS	TIME	GAP	INT	BEST	ON	STATUS	PEN
1	1	1	BS+COMPETITION		Mercedes GT3 2020		10110	3	17	23	3:04:52.412			07:54.204	21		
2	2	25	Veloce Thrustmaster		BMW M4 GT3		8708	8	19	23	3:05:14.115	0:21.703	21.703	07:54.428	11		
3	3	10	MAHLE RACING TEAM		BMW M4 GT3		9940	1	18	23	3:05:15.648	0:23.236	1.533	07:54.802	23		
4	4	5	Mercedes-AMG Esports Team Williams Esports		Mercedes GT3 2020		9834	2	20	23	3:05:25.158	0:32.746	9.509	07:54.815	13		
5	5	49	AMG Team Apex Racing		Mercedes GT3 2020		8146	6	23	23	3:05:29.461	0:37.049	4.303	07:55.959	15		
6	6	22	M J Downforce II		Ford Mustang GT3		5840	9	21	23	3:05:33.596	0:41.184	4.134	07:56.127	5		
7	7	50	AMG Team Apex Racing		Mercedes GT3 2020		8874	4	28	23	3:05:37.172	0:44.760	3.576	07:56.163	9		
8	8	4	Haupt Racing Team by GnG		Ford Mustang GT3		7304	7	25	23	3:05:46.418	0:54.006	9.246	07:55.802	17		
9	9	13	Impulse Racing by GTÜ		Ferrari 296 GT3		7523	10	28	23	3:05:54.081	1:01.668	7.662	07:56.521	20		
10	10	11	M J Downforce		Ford Mustang GT3		5542	19	18	23	3:05:59.768	1:07.356	5.687	07:56.758	15		
11	11	42	Nürburgring eSports 42		Mercedes GT3 2020		4433	15	11	23	3:06:35.918	1:43.506	36.150	07:56.947	20		
12	12	47	Nürburgring eSports 47		Mercedes GT3 2020		4651	13	19	23	3:06:36.179	1:43.767	0.260	07:58.765	12		
13	13	6	LionGP - fenster.com		Ferrari 296 GT3		6372	14	7	23	3:06:54.033	2:01.621	17.853	07:58.116	19		
14	14	24	Liberty Esport		Porsche 911 GT3 R (992)		4512	11	27	23	3:07:06.716	2:14.305	12.684	07:57.716	12		
15	15	44	Falken Simracing Team		Porsche 911 GT3 R (992)		9246	18	14	23	3:07:08.593	2:16.181	1.875	07:55.073	23		
16	16	20	Dörr Esports		Lamborghini GT3		8252	5	10	23	3:07:20.992	2:28.580	12.398	07:55.632	2		
17	17	8	Halder Motorsport		Porsche 911 GT3 R (992)		2912	17	17	23	3:07:58.792	3:06.380	37.800	07:59.829	5		
18	18	7	Mühlner Motorsport by smillaesports		Porsche 911 GT3 R (992)		3917	16	18	23	3:08:55.671	4:03.259	56.878	07:59.938	19		
19	19	28	RC Carshop eSports		Ford Mustang GT3		3706	20	15	23	3:09:18.047	4:25.635	22.375	07:59.346	16		
20	20	17	Team Nitro x Falken		Porsche 911 GT3 R (992)		4824	12	13	23	3:09:42.982	4:50.571	24.935	07:58.832	2		
21	1	116	SCHERER eSPORT 116		Porsche 911 GT3 Cup (992)		9617	22	26	23	3:10:37.200	5:44.788	54.216	08:04.270	22		
22	2	102	Frozenspeed by GnG		Porsche 911 GT3 Cup (992)		10008	25	28	23	3:10:41.298	5:48.886	4.098	08:04.578	3		
23	3	117	SCHERER eSPORT 117		Porsche 911 GT3 Cup (992)		8213	23	17	23	3:10:54.137	6:01.725	12.838	08:04.432	7		
24	4	118	Coanda Esports		Porsche 911 GT3 Cup (992)		7741	26	29	23	3:11:18.271	6:25.859	24.133	08:06.020	23		
25	5	127	Team Nitro x Falken Cup		Porsche 911 GT3 Cup (992)		8398	28	31	23	3:11:24.651	6:32.239	6.379	08:05.718	21		
26	6	119	Apex Racing Team		Porsche 911 GT3 Cup (992)		9762	21	29	23	3:11:29.178	6:36.766	4.527	08:05.247	22		
27	7	138	Alonefredsson Racing		Porsche 911 GT3 Cup (992)		10358	24	24	23	3:11:40.723	6:48.311	11.544	08:03.684	7		
28	8	106	pb performance by GnG		Porsche 911 GT3 Cup (992)		8546	29	26	23	3:11:43.204	6:50.791	2.480	08:07.613	11		
29	9	124	Team75 Bernhard by SimRC \$DNLS Cup		Porsche 911 GT3 Cup (992)		8085	31	26	23	3:11:51.813	6:59.401	8.609	08:06.856	14		
30	10	109	R-Sport		Porsche 911 GT3 Cup (992)		6474	30	23	23	3:11:55.079	7:02.666	3.265	08:06.521	7		
31	11	107	Halder Motorsport		Porsche 911 GT3 Cup (992)		3554	34	21	23	3:13:00.300	8:07.888	65.221	08:08.559	15		
32	12	121	AVIA W S e-Motorsport		Porsche 911 GT3 Cup (992)		4418	35	28	23	3:13:01.417	8:09.006	1.118	08:09.700	3		
33	13	137	Austrian Simracers DNLS		Porsche 911 GT3 Cup (992)		5610	32	20	23	3:13:08.020	8:15.608	6.601	08:08.605	21		
34	14	115	Phosotec by WMS		Porsche 911 GT3 Cup (992)		4097	36	30	22	3:06:16.483	1 LAP	1 LAP	08:08.418	5		
35	15	100	SRS Team Sorg Rennsport		Porsche 911 GT3 Cup (992)		5126	33	22	22	3:07:03.137	1 LAP	46.654	08:07.516	3		

RACE - Gesamtstrecke VLN - (24.15 km, 165 corners) - 4811 SOF

P	C	NO	NAME	CLUB	CAR	LIC	RAT	GRID	INC	LAPS	TIME	GAP	INT	BEST	ON	STATUS	PEN
36	1	183	Falken Simracing Team		BMW M4 G82 GT4		8168	38	17	22	3:13:00.093	1 LAP	356.956	08:25.053	5		
37	2	182	SimRC		Mercedes AMG GT4		9006	39	22	22	3:13:12.224	1 LAP	12.130	08:27.448	20		
38	3	180	Grid-and-Go.com eSports dNLS GT4		Aston Martin Vantage GT4		10508	40	17	21	3:04:52.952	2 LAPS	1 LAP	08:28.375	20		
39	4	190	AMG Team Apex Racing		Mercedes AMG GT4		10766	37	9	21	3:05:01.546	2 LAPS	8.594	08:24.759	5		
40	5	163	WSR Esports ButtKicker®		Aston Martin Vantage GT4		7350	45	21	21	3:05:31.502	2 LAPS	29.956	08:26.902	5		
41	6	161	BS+COMPETITION		BMW M4 G82 GT4		8772	43	13	21	3:05:31.551	2 LAPS	0.048	08:27.085	4		
42	7	172	X-R cer		Aston Martin Vantage GT4		6536	44	23	21	3:05:38.716	2 LAPS	7.165	08:27.936	17		
43	8	187	Nürburgring eSports 187		Mercedes AMG GT4		6102	46	13	21	3:05:50.782	2 LAPS	12.065	08:29.349	3		
44	9	186	Dörr Esports Academy		Aston Martin Vantage GT4		7484	42	25	21	3:05:59.988	2 LAPS	9.206	08:27.258	5		
45	10	170	Team Heusinkveld 170		BMW M4 G82 GT4		5807	48	15	21	3:06:35.443	2 LAPS	35.455	08:29.289	11		
46	11	188	Coanda eSports		BMW M4 G82 GT4		5566	41	16	21	3:07:10.750	2 LAPS	35.306	08:27.209	13		
47	12	169	Nürburgring eSports 169		Mercedes AMG GT4		2608	47	18	20	3:08:24.242	3 LAPS	1 LAP	08:31.172	13		
48	1	269	SCHERER eSPORT SP3		Renault Clio R.S. V		6564	49	17	19	3:06:01.028	4 LAPS	1 LAP	09:26.552	15		
49	2	277	smillaesports x Entropy		Renault Clio R.S. V		3841	51	15	19	3:06:26.575	4 LAPS	25.546	09:28.718	16		
50	3	283	Adopt, don t shop		Renault Clio R.S. V		5680	52	12	19	3:07:07.043	4 LAPS	40.468	09:30.950	5		
51	4	275	Wolf Motorsport Simracing		Renault Clio R.S. V		2904	53	16	19	3:07:51.860	4 LAPS	44.816	09:30.400	11		
52	5	271	Eifel Racing by GTÜ		Renault Clio R.S. V		2238	58	9	19	3:08:44.297	4 LAPS	52.437	09:34.449	2		
53	6	270	Home Of Simracing E-Sports		Renault Clio R.S. V		2862	56	25	19	3:08:56.859	4 LAPS	12.561	09:33.221	17		
54	7	285	Ringfiziert Simracing		Renault Clio R.S. V		3712	54	24	19	3:09:12.552	4 LAPS	15.693	09:30.449	14		
55	8	292	RACE SIM ZONE		Renault Clio R.S. V		1528	59	27	19	3:10:48.151	4 LAPS	95.598	09:34.975	2		
56	9	278	Tomas Enge Simracing		Renault Clio R.S. V		3168	57	38	19	3:13:34.195	4 LAPS	166.043	09:33.158			
57	10	273	THE7 Racing		Renault Clio R.S. V		1516	60	34	17	3:00:58.799	6 LAPS	2 LAPS	09:40.703	9		
58	16	120	Dörr Esports		Porsche 911 GT3 Cup (992)		8800	27	11	16	2:18:56.450	7 LAPS	1 LAP	08:05.981	5		
59	11	290	FK-Motorsport		Renault Clio R.S. V		8126	50	18	15	3:05:17.543	8 LAPS	1 LAP	09:31.083			
60	12	272	Staubkörnchen AC Mayen		Renault Clio R.S. V		2014	55	25	12	1411:30:01.000	11 LAPS	3 LAPS	09:32.336	6		

LAP CHART

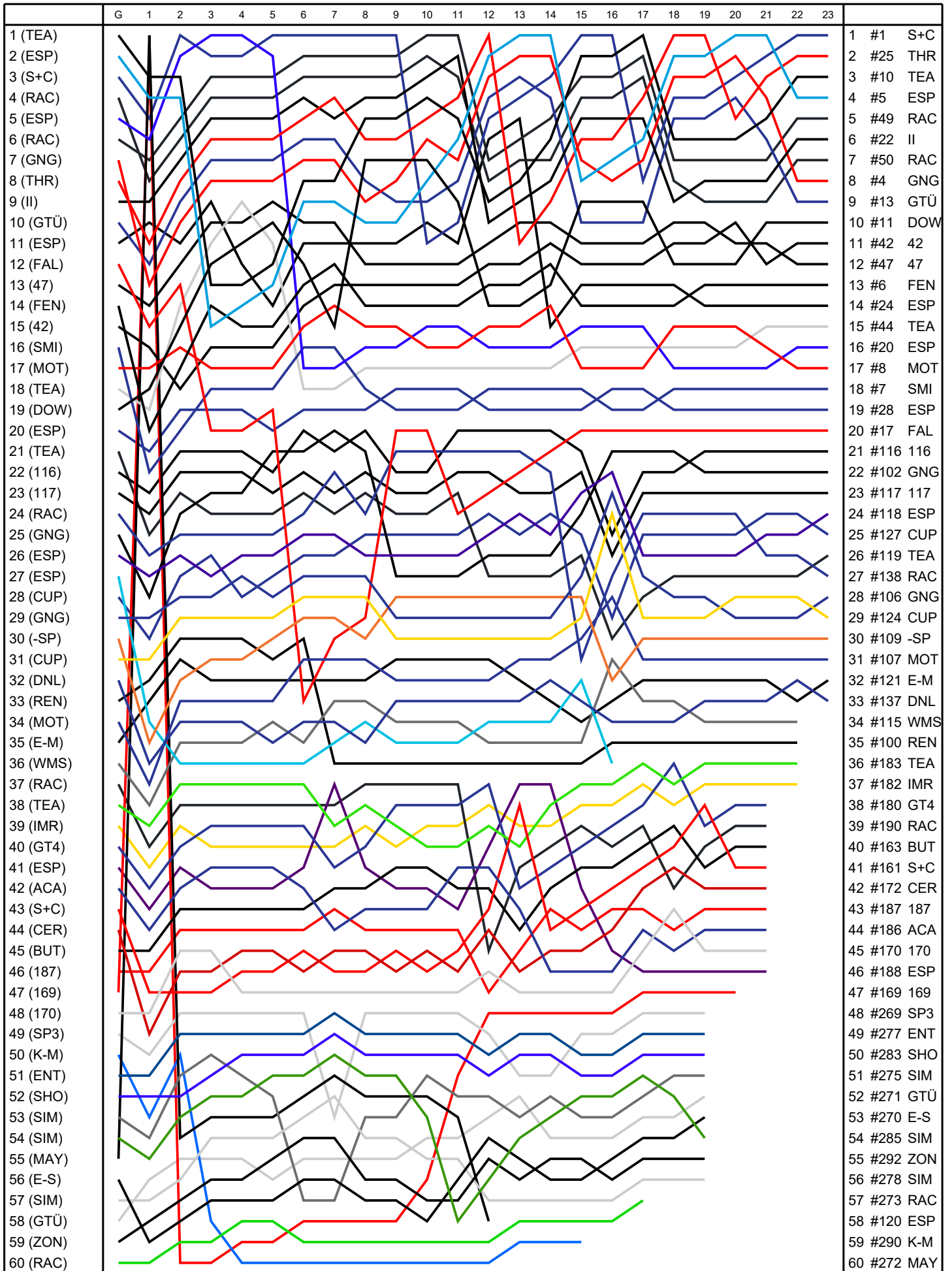

INCIDENT REPORTS

RACE EVENTS

RACE

00:00:00 L0 GREEN FLAG

03:13:35 L24 ONE LAP TO GREEN

1 - BS+COMPETITION

CLASS: SP9

CAR: Mercedes GT3 2020

DRIVERS

Norbi Kiss	10003	A 4.92
Felix Quirnbach	10218	A 4.72

STINTS

S	sTIME	eTIME	sLAP	eLAP	DRIVER
P	00:00:00	02:34:29	0	14	Norbi Kiss
O	00:00:00	01:21:59	0	4	Norbi Kiss
R	00:00:00	01:18:01	0	10	Norbi Kiss
R	01:18:01	03:10:29	10	23	Felix Quirnbach

EVENTS

PRACTICE

02:33:47 L-1 18x
02:33:47 L15 Norbi Kiss changed to the DRY tyre
02:34:20 L15 WENT TO NIW

QUALIFY

00:54:12 L0 Norbi Kiss changed to the DRY tyre
00:54:25 L0 WENT TO NIW
00:55:04 L0 Left the pits
00:56:23 L0 SLOW
00:56:32 L1 Black flag
00:56:40 L1 Cleared black flag
01:02:07 L1 WENT TO NIW
01:04:25 L1 New personal best: 7:52.440
01:05:41 L2 SLOW
01:05:49 L2 Pitted in
01:05:51 L2 Black flag
01:06:21 L3 Cleared black flag
01:06:21 L3 PIT STOP TIME: 17.9
01:06:26 L3 WENT TO NIW
01:06:31 L3 Left the pits
01:06:51 L3 1x
01:07:45 L3 WENT TO NIW
01:07:48 L3 1x
01:07:49 L3 Furred black flag (2.2s)
01:07:56 L3 SLOW
01:08:06 L4 Black flag
01:08:11 L4 Cleared black flag
01:14:29 L4 WENT TO NIW
01:17:39 L5 SLOW
01:17:49 L5 Pitted in
01:18:06 L5 WENT TO NIW

RACE

L0 WENT TO NIW
00:00:22 L1 1x
00:05:59 L1 1x
00:07:58 L1 New personal best: 7:56.797
00:08:23 L2 WENT TO NIW
00:14:52 L2 WENT TO NIW
00:15:54 L2 New overall best: 7:55.673
00:17:04 L3 1x
00:20:19 L3 WENT TO NIW
00:21:49 L3 1x
00:23:49 L3 New overall best: 7:55.386
00:25:00 L4 1x
00:39:42 L5 New personal best: 7:55.329
00:47:37 L6 New overall best: 7:54.800
00:53:50 L7 WENT TO NIW
00:55:31 L7 Pitted in
00:56:04 L8 PIT STOP TIME: 12.1
00:56:07 L8 Left the pits

1 - BS+COMPETITION (cont.)

00:57:18 L8 1x
 00:58:07 L8 WENT TO NIW
 01:00:43 L8 WENT TO NIW
 01:05:14 L9 1x
 01:09:23 L9 WENT TO NIW
 01:10:11 L9 1x
 01:11:58 L9 Pitted in
 01:12:24 L10 New driver: Felix Quirmbach
 01:12:57 L10 PIT STOP TIME: 37.5
 01:12:59 L10 Left the pits
 01:18:59 L10 1x
 01:22:10 L11 1x
 01:30:47 L12 1x
 01:42:47 L13 1x
 01:52:40 L14 New personal best: 7:54.495
 02:06:38 L16 1x
 02:08:28 L16 Pitted in
 02:09:26 L17 PIT STOP TIME: 37.1
 02:09:29 L17 Left the pits
 02:10:24 L17 1x
 02:17:03 L17 1x
 02:35:06 L20 1x
 02:38:00 L20 1x
 02:49:03 L21 New overall best: 7:54.204
 03:04:52 L23 Felix Quirmbach - Across the line!

LAPS

PRACTICE

14 00:00.000*
 15 *

QUALIFY

0	*		31.1											
1	07:52.440	36.2	30.6	55.9	42.3	32.8	46.5	33.9	38.5	39.3	37.7	55.8	22.8	
2	01:29.572*	36.2	30.8										112.4	
3	02:11.414*	77.8	31.1										243.8	
4	07:52.462	36.2	30.6	55.6	42.5	32.8	46.5	33.9	38.4	39.4	37.7	55.9	23.0	
5	01:55.624*	45.4	42.5										138.6	
6	*													

RACE

0	*													57.4
1	07:56.797	37.5	30.9	56.5	42.3	33.4	47.0	33.9	39.1	39.7	38.0	55.7	23.0	
2	07:55.673	36.0	30.7	56.4	42.4	33.4	47.4	33.9	38.8	40.0	37.9	55.9	22.9	
3	07:55.386	35.8	30.7	56.2	42.7	33.2	47.0	34.2	38.7	39.7	38.0	56.1	23.2	
4	07:58.440	36.1	30.8	56.7	43.2	34.5	47.8	34.2	38.7	39.5	37.9	56.1	23.0	
5	07:55.329	36.0	30.7	56.3	42.7	33.2	46.9	34.1	38.8	39.5	38.0	56.2	22.9	
6	07:54.800	35.9	30.7	56.4	42.6	33.1	46.9	34.1	38.8	39.4	37.9	56.1	22.9	
7	07:58.976	36.0	30.7	56.1	42.5	33.1	46.9	34.0	38.6	39.5	38.1	56.4	27.1	
8	08:27.094	67.3	30.9	56.2	42.5	33.1	46.8	34.0	38.8	39.7	38.3	56.3	23.0	
9	07:59.844	36.0	30.7	56.3	42.5	33.1	47.1	33.9	38.6	39.7	38.1	56.6	27.1	
10	08:55.532*	91.0	30.9	57.0	42.8	33.6	48.8	34.2	38.9	40.6	38.6	56.2	23.0	
11	07:55.874	36.0	30.7	56.3	42.5	33.6	47.0	34.2	38.7	39.6	38.0	56.2	23.0	
12	07:55.855	35.9	30.7	56.3	42.7	33.1	47.0	34.2	38.6	39.6	37.9	56.1	23.7	
13	07:54.802	35.9	30.7	56.3	42.6	33.2	46.9	34.1	38.6	39.5	37.8	56.2	23.0	
14	07:54.495	35.9	30.7	56.3	42.5	33.1	46.9	34.1	38.6	39.5	37.8	56.2	22.9	
15	07:54.724	35.9	30.7	56.2	42.5	33.2	47.3	34.0	38.5	39.5	37.8	56.2	22.9	
16	07:58.853	35.9	30.7	57.0	42.5	33.1	46.8	34.0	38.5	39.8	37.8	56.0	26.7	
17	08:49.681	90.7	30.8	56.3	42.6	33.1	46.9	34.1	38.5	39.5	37.9	56.2	22.9	
18	07:54.820	35.8	30.7	56.3	42.6	33.2	46.9	34.1	38.6	39.6	37.9	56.2	22.9	
19	07:54.739	35.8	30.8	56.3	42.6	33.2	46.9	34.1	38.5	39.5	37.9	56.1	23.0	
20	07:55.881	35.9	30.8	56.7	42.6	33.1	47.0	34.1	38.5	40.1	37.8	56.2	23.1	
21	07:54.204	36.0	30.7	56.1	42.5	33.1	46.9	34.1	38.5	39.6	37.8	56.0	22.9	
22	07:56.256	35.9	30.7	56.7	42.5	33.9	46.8	34.0	38.5	39.7	37.8	57.0	22.8	
23	07:54.360	36.0	30.7	56.2	42.4	33.0	46.8	33.9	38.4	39.5	38.0	56.0	23.4	
24	*													

24 - Liberty Esport

CLASS: SP9

CAR: Porsche 911 GT3 R (992)

DRIVERS

Yves Volte	2436	A 2.42
Florian Dührkop	6589	A 2.42

STINTS

S	sTIME	eTIME	sLAP	eLAP	DRIVER
P	00:00:00	02:34:29	0	14	Yves Volte
O	00:00:00	01:21:59	0	4	Yves Volte
R	00:00:00	01:02:02	0	8	Yves Volte
R	01:02:02	03:12:43	8	23	Florian Dührkop

EVENTS

PRACTICE

02:33:47 L-1 28x
02:33:47 L15 Yves Volte changed to the DRY tyre
02:34:20 L15 WENT TO NIW

QUALIFY

00:41:58 L0 Yves Volte changed to the DRY tyre
00:55:07 L0 Left the pits
00:56:31 L0 SLOW
00:56:40 L1 Black flag
00:56:40 L1 Cleared black flag
01:04:36 L1 New personal best: 7:55.608
01:05:52 L2 SLOW
01:05:59 L2 Pitted in
01:06:01 L2 Black flag
01:07:07 L3 Cleared black flag
01:07:07 L3 PIT STOP TIME: 47.7
01:07:11 L3 Left the pits
01:08:29 L3 SLOW
01:08:38 L4 Black flag
01:09:29 L4 Cleared black flag
01:12:13 L4 1x
01:18:12 L5 SLOW
01:18:21 L5 Pitted in

RACE

00:00:23 L1 1x
00:08:02 L1 New personal best: 8:00.824
00:08:22 L2 1x
00:09:13 L2 1x
00:13:27 L2 1x
00:14:02 L2 1x
00:16:02 L2 New personal best: 8:00.370
00:24:03 L3 New personal best: 8:00.363
00:24:14 L4 1x
00:40:06 L5 New personal best: 7:58.733
00:40:52 L6 1x
00:49:16 L7 1x
00:56:01 L7 Pitted in
00:56:25 L8 New driver: Florian Dührkop
00:56:54 L8 PIT STOP TIME: 34.5
00:57:00 L8 Left the pits
00:58:47 L8 1x
01:06:41 L9 1x
01:18:39 L10 2x
01:24:09 L11 1x
01:28:57 L11 New personal best: 7:58.717
01:36:54 L12 New personal best: 7:57.716
01:38:05 L13 1x
01:44:50 L13 Pitted in
01:44:52 L13 Black flag
01:46:17 L14 PIT STOP TIME: 68.7

24 - Liberty Esport (cont.)

01:46:17 L14 Cleared black flag
 01:46:23 L14 Left the pits
 01:47:33 L14 1x
 01:48:10 L14 1x
 01:54:49 L15 1x
 02:02:16 L15 New personal best: 7:57.572
 02:02:37 L16 1x
 02:04:01 L16 1x
 02:07:04 L16 1x
 02:23:07 L18 1x
 02:26:16 L18 Pitted in
 02:27:03 L19 PIT STOP TIME: 29.9
 02:27:09 L19 Left the pits
 02:36:17 L20 1x
 02:36:51 L20 1x
 02:41:54 L20 1x
 03:00:41 L23 1x
 03:00:52 L23 1x
 03:04:31 L23 1x
 03:07:03 L23 BLUE FLAG FOR CAR 5 (2.02)
 03:07:06 L23 Florian Dührkop - Across the line!

LAPS

PRACTICE

14 00:00.000*

15 *

QUALIFY

0	*														32.4
1	07:55.608	36.8	30.7	56.3	42.5	33.1	46.7	34.0	38.8	39.5	38.1	56.1	23.0		
2	01:28.912*	35.8	30.8												111.9
3	02:33.928*	102.3	31.3												265.8
4	08:08.097*	36.5	30.6	56.2	42.6	33.0	50.5	34.3	40.6	41.0	39.2	58.9	24.7		
5	01:39.193*	40.6	33.9												123.9

6 *

RACE

0	*															56.4
1	08:00.824	38.2	31.2	57.0	42.7	33.5	47.0	33.9	39.4	40.2	38.3	56.1	23.4			
2	08:00.370	36.2	30.9	56.9	42.8	33.5	47.3	34.2	40.4	40.1	38.3	56.7	23.2			
3	08:00.363	36.3	31.0	57.0	43.0	33.5	47.2	34.2	39.1	40.1	38.6	56.5	24.0			
4	08:04.509	37.2	31.1	56.8	42.8	35.2	48.5	34.2	39.7	40.5	38.5	56.5	23.5			
5	07:58.733	36.0	30.9	57.0	42.6	33.5	47.3	34.2	39.0	40.2	38.3	56.5	23.3			
6	07:58.898	36.0	30.8	57.0	42.9	33.4	47.3	34.0	38.8	40.2	38.7	56.7	23.1			
7	08:01.734	36.3	30.9	56.5	42.7	33.4	47.3	34.2	38.8	39.9	38.1	56.2	27.4			
8	08:49.853*	88.8	30.8	56.6	42.6	33.1	47.1	34.4	38.7	39.7	38.3	56.5	22.9			
9	08:01.124	36.0	31.0	56.4	42.7	33.4	47.1	34.0	41.2	41.2	38.6	56.4	23.1			
10	08:00.114	36.1	30.9	56.5	43.0	34.3	48.2	34.1	38.9	40.1	38.5	56.3	23.3			
11	07:58.717	36.1	31.0	56.6	42.9	34.5	47.2	34.0	38.9	39.9	38.3	56.3	23.1			
12	07:57.716	36.1	30.9	56.5	43.0	33.5	47.2	34.2	38.8	39.7	38.4	56.3	23.1			
13	08:01.475*	36.1	30.9	57.0	42.7	33.3	47.1	34.1	39.2	39.7	38.5	56.4	26.3			
14	09:22.937	122.6	30.9	56.2	42.8	33.2	47.0	34.1	38.9	39.7	38.3	56.3	23.0			
15	07:57.572	36.0	31.0	56.4	42.8	33.4	47.3	34.2	38.8	39.7	38.3	56.4	23.2			
16	07:59.846	36.1	30.9	56.9	42.9	33.3	47.4	34.1	39.6	40.0	38.6	56.8	23.2			
17	08:01.551	36.1	31.0	57.0	43.3	33.6	48.0	34.3	39.1	39.9	38.9	57.2	23.3			
18	08:03.404	36.1	30.9	56.7	43.3	33.6	47.5	34.1	39.0	39.9	38.3	56.8	27.1			
19	08:45.947	84.0	30.9	56.4	43.0	33.4	46.9	34.2	39.0	40.0	38.3	56.7	23.3			
20	08:00.093	36.0	30.9	56.6	43.1	33.6	47.2	34.3	39.5	40.0	38.6	57.0	23.3			
21	07:59.820	36.0	30.9	56.8	43.3	33.6	47.3	34.3	39.0	40.5	38.5	56.7	23.1			
22	08:00.839	36.1	30.9	56.6	43.2	33.9	47.7	34.2	39.1	40.0	38.7	57.0	23.4			
23	08:00.273	36.1	30.8	56.9	43.3	33.5	47.3	34.2	39.0	40.1	38.4	57.2	23.4			
24	*															

290 - FK-Motorsport

CLASS: SP3

CAR: Renault Clio R.S. V

DRIVERS

Florian Krüger	7273	A 4.51
Felix Vötter	8980	B 1.62

STINTS

S	sTIME	eTIME	sLAP	eLAP	DRIVER
P	00:00:00	02:34:29	0	13	Florian Krüger
O	00:00:00	01:21:59	0	5	Florian Krüger
R	00:00:00	02:12:52	0	10	Florian Krüger
R	02:12:52	03:10:54	10	15	Felix Vötter

EVENTS

PRACTICE

02:33:47 L-1 25x
02:33:47 L14 Florian Krüger changed to the DRY tyre
02:34:20 L14 WENT TO NIW

QUALIFY

00:00:41 L0 Florian Krüger changed to the DRY tyre
00:00:52 L0 Left the pits
00:02:27 L0 SLOW
00:02:38 L1 Black flag
00:03:07 L1 Cleared black flag
00:12:07 L1 New overall best: 9:28.621
00:13:40 L2 SLOW
00:13:48 L2 Pitted in
00:13:49 L2 Black flag
00:14:03 L3 WENT TO NIW
00:14:05 L3 Cleared black flag
00:14:35 L3 Left the pits
00:34:51 L4 New personal best: 9:27.776
00:36:13 L5 1x
00:36:21 L5 SLOW
00:36:29 L5 Pitted in
00:36:30 L5 Black flag
00:36:45 L6 WENT TO NIW
00:36:47 L6 Cleared black flag

RACE

00:04:06 L1 BLUE FLAG FOR CAR 272 (251.93)
00:05:33 L1 1x
00:13:41 L1 New personal best: 13:40.002
00:15:43 L2 1x
00:18:56 L2 WENT TO NIW
00:23:12 L2 New personal best: 9:31.083
00:27:00 L3 BLUE FLAG FOR CAR 20 (15.67)
00:27:18 L3 BLUE FLAG FOR CAR 1 (9.32)
00:27:48 L3 BLUE FLAG FOR CAR 49 (11.70)
00:27:53 L3 BLUE FLAG FOR CAR 50 (10.22)
00:28:07 L3 BLUE FLAG FOR CAR 22 (7.53)
00:28:08 L3 BLUE FLAG FOR CAR 25 (9.03)
00:28:09 L3 BLUE FLAG FOR CAR 13 (9.43)
00:28:19 L3 BLUE FLAG FOR CAR 4 (5.38)
00:28:41 L3 BLUE FLAG FOR CAR 47 (3.25)
00:28:42 L3 BLUE FLAG FOR CAR 44 (3.10)
00:28:50 L3 Black flag
00:28:51 L3 BLUE FLAG FOR CAR 24 (5.33)
00:28:52 L3 BLUE FLAG FOR CAR 11 (5.95)
00:29:07 L3 BLUE FLAG FOR CAR 10 (11.70)
00:29:08 L3 BLUE FLAG FOR CAR 5 (12.73)
00:29:21 L3 2x
00:29:27 L3 BLUE FLAG FOR CAR 42 (8.25)
00:29:31 L3 Meatball flag
00:29:33 L3 BLUE FLAG FOR CAR 6 (4.62)

290 - FK-Motorsport (cont.)

00:29:40	L3	1x
00:30:34	L3	BLUE FLAG FOR CAR 8 (6.27)
00:30:44	L3	BLUE FLAG FOR CAR 7 (6.43)
00:33:12	L3	Pitted in
00:33:31	L4	Cleared meatball flag
01:03:33	L4	Meatball flag
01:08:38	L4	Cleared meatball flag
01:08:42	L4	PIT STOP TIME: 2112.2
01:08:48	L4	Left the pits
01:08:58	L4	BLUE FLAG FOR CAR 107 (17.62)
01:09:18	L4	BLUE FLAG FOR CAR 137 (2.52)
01:09:30	L4	BLUE FLAG FOR CAR 137 (16.07)
01:10:08	L4	BLUE FLAG FOR CAR 115 (20.70)
01:10:11	L4	1x
01:11:42	L4	BLUE FLAG FOR CAR 120 (12.47)
01:16:05	L4	1x
01:18:16	L4	Pitted in
01:18:39	L5	Left the pits
01:18:40	L5	Cleared black flag
01:26:30	L5	BLUE FLAG FOR CAR 100 (9.90)
01:28:06	L5	Pitted in
01:28:29	L6	Left the pits
01:29:54	L6	BLUE FLAG FOR CAR 5 (14.32)
01:29:56	L6	BLUE FLAG FOR CAR 4 (15.50)
01:30:29	L6	1x
01:30:36	L6	BLUE FLAG FOR CAR 13 (11.68)
01:31:19	L6	BLUE FLAG FOR CAR 1 (7.77)
01:31:36	L6	BLUE FLAG FOR CAR 24 (5.07)
01:33:00	L6	BLUE FLAG FOR CAR 49 (10.52)
01:33:03	L6	BLUE FLAG FOR CAR 50 (11.27)
01:33:17	L6	BLUE FLAG FOR CAR 47 (4.78)
01:33:18	L6	BLUE FLAG FOR CAR 22 (5.13)
01:33:23	L6	BLUE FLAG FOR CAR 10 (6.52)
01:34:10	L6	BLUE FLAG FOR CAR 42 (4.53)
01:34:35	L6	BLUE FLAG FOR CAR 6 (10.68)
01:36:10	L6	BLUE FLAG FOR CAR 11 (5.82)
01:37:29	L6	BLUE FLAG FOR CAR 8 (3.33)
01:37:57	L6	Pitted in
01:38:20	L7	Left the pits
01:40:51	L7	BLUE FLAG FOR CAR 186 (7.30)
01:40:54	L7	BLUE FLAG FOR CAR 163 (6.52)
01:40:56	L7	BLUE FLAG FOR CAR 188 (5.73)
01:41:10	L7	BLUE FLAG FOR CAR 20 (7.62)
01:42:05	L7	BLUE FLAG FOR CAR 44 (8.63)
01:43:56	L7	BLUE FLAG FOR CAR 172 (11.38)
01:43:57	L7	BLUE FLAG FOR CAR 161 (12.52)
01:45:35	L7	BLUE FLAG FOR CAR 7 (11.83)
01:46:24	L7	BLUE FLAG FOR CAR 190 (20.03)
01:46:59	L7	BLUE FLAG FOR CAR 28 (3.70)
01:47:30	L7	BLUE FLAG FOR CAR 170 (12.33)
01:49:52	L8	1x
01:49:56	L8	BLUE FLAG FOR CAR 186 (2.72)
01:50:05	L8	BLUE FLAG FOR CAR 186 (14.92)
01:51:24	L8	BLUE FLAG FOR CAR 116 (8.78)
01:51:26	L8	BLUE FLAG FOR CAR 138 (8.47)
01:51:37	L8	BLUE FLAG FOR CAR 163 (25.15)
01:51:43	L8	BLUE FLAG FOR CAR 17 (29.75)
01:52:28	L8	BLUE FLAG FOR CAR 117 (9.35)
01:53:30	L8	BLUE FLAG FOR CAR 118 (7.90)
01:53:31	L8	BLUE FLAG FOR CAR 127 (10.38)
01:53:34	L8	BLUE FLAG FOR CAR 187 (12.08)
01:53:55	L8	BLUE FLAG FOR CAR 102 (10.80)
01:54:39	L8	BLUE FLAG FOR CAR 172 (22.38)
01:54:45	L8	BLUE FLAG FOR CAR 119 (17.87)
01:56:57	L8	BLUE FLAG FOR CAR 109 (5.75)
01:57:19	L9	BLUE FLAG FOR CAR 106 (4.68)

290 - FK-Motorsport (cont.)

01:58:04 L9 BLUE FLAG FOR CAR 170 (3.70)
01:58:13 L9 BLUE FLAG FOR CAR 170 (19.38)
01:58:32 L9 BLUE FLAG FOR CAR 124 (4.63)
01:58:43 L9 BLUE FLAG FOR CAR 124 (3.25)
02:01:31 L9 BLUE FLAG FOR CAR 107 (13.07)
02:01:36 L9 BLUE FLAG FOR CAR 138 (13.18)
02:02:13 L9 BLUE FLAG FOR CAR 137 (9.88)
02:02:14 L9 BLUE FLAG FOR CAR 120 (10.22)
02:02:31 L9 BLUE FLAG FOR CAR 121 (4.70)
02:04:20 L9 BLUE FLAG FOR CAR 115 (18.17)
02:06:46 L9 Pitted in
02:07:15 L10 New driver: Felix Vötter
02:07:47 L10 PIT STOP TIME: 43.3
02:07:54 L10 Left the pits
02:13:38 L10 BLUE FLAG FOR CAR 10 (3.82)
02:13:41 L10 BLUE FLAG FOR CAR 49 (5.32)
02:13:49 L10 BLUE FLAG FOR CAR 50 (8.87)
02:14:06 L10 BLUE FLAG FOR CAR 22 (2.93)
02:14:12 L10 BLUE FLAG FOR CAR 22 (7.68)
02:14:26 L10 BLUE FLAG FOR CAR 25 (9.42)
02:16:13 L10 BLUE FLAG FOR CAR 5 (8.30)
02:16:17 L10 BLUE FLAG FOR CAR 4 (6.33)
02:16:59 L10 BLUE FLAG FOR CAR 1 (3.45)
02:17:03 L10 BLUE FLAG FOR CAR 11 (3.12)
02:17:40 L11 BLUE FLAG FOR CAR 13 (19.60)
02:18:52 L11 BLUE FLAG FOR CAR 10 (11.13)
02:18:56 L11 BLUE FLAG FOR CAR 49 (12.17)
02:19:23 L11 BLUE FLAG FOR CAR 50 (12.28)
02:19:48 L11 BLUE FLAG FOR CAR 22 (5.20)
02:20:09 L11 Black flag
02:21:17 L11 BLUE FLAG FOR CAR 100 (9.13)
02:21:36 L11 BLUE FLAG FOR CAR 47 (8.65)
02:22:02 L11 BLUE FLAG FOR CAR 42 (11.18)
02:22:31 L11 BLUE FLAG FOR CAR 24 (8.78)
02:22:40 L11 BLUE FLAG FOR CAR 11 (4.52)
02:23:05 L11 BLUE FLAG FOR CAR 6 (3.25)
02:27:16 L12 BLUE FLAG FOR CAR 24 (19.72)
02:27:50 L12 BLUE FLAG FOR CAR 8 (3.05)
02:27:58 L12 BLUE FLAG FOR CAR 8 (12.75)
02:29:22 L12 Cleared black flag
02:29:45 L12 BLUE FLAG FOR CAR 44 (3.87)
02:30:17 L12 BLUE FLAG FOR CAR 20 (4.15)
02:34:12 L12 1x
02:34:26 L12 1x
02:35:52 L12 BLUE FLAG FOR CAR 7 (3.43)
02:37:03 L13 1x
02:39:58 L13 BLUE FLAG FOR CAR 28 (12.43)
02:43:01 L13 BLUE FLAG FOR CAR 17 (4.30)
02:43:45 L13 1x
02:47:33 L14 1x
02:47:40 L14 BLUE FLAG FOR CAR 116 (18.53)
02:47:47 L14 BLUE FLAG FOR CAR 102 (2.02)
02:47:57 L14 BLUE FLAG FOR CAR 102 (11.28)
02:48:16 L14 1x
02:49:35 L14 BLUE FLAG FOR CAR 117 (14.18)
02:51:38 L14 BLUE FLAG FOR CAR 127 (3.42)
02:51:49 L14 BLUE FLAG FOR CAR 118 (5.62)
02:52:21 L14 BLUE FLAG FOR CAR 138 (4.53)
02:52:27 L14 BLUE FLAG FOR CAR 138 (7.43)
02:53:02 L14 BLUE FLAG FOR CAR 119 (15.12)
02:53:17 L14 1x
02:54:05 L14 BLUE FLAG FOR CAR 124 (5.68)
02:54:09 L14 BLUE FLAG FOR CAR 106 (7.17)
02:55:27 L14 BLUE FLAG FOR CAR 109 (8.77)
02:56:19 L15 1x
02:57:06 L15 1x

290 - FK-Motorsport (cont.)

02:59:09 L15 BLUE FLAG FOR CAR 183 (17.23)
 03:00:04 L15 BLUE FLAG FOR CAR 182 (23.10)
 03:01:29 L15 BLUE FLAG FOR CAR 107 (9.52)
 03:01:32 L15 BLUE FLAG FOR CAR 180 (10.83)
 03:02:07 L15 BLUE FLAG FOR CAR 137 (10.55)
 03:02:10 L15 BLUE FLAG FOR CAR 121 (9.13)
 03:02:55 L15 BLUE FLAG FOR CAR 190 (20.50)
 03:02:57 L15 BLUE FLAG FOR CAR 1 (12.00)
 03:04:54 L15 BLUE FLAG FOR CAR 25 (4.05)
 03:05:01 L15 BLUE FLAG FOR CAR 10 (7.37)
 03:05:17 L15 Felix Vötter - Across the line!
 03:06:57 L16 SLOW
 03:06:57 L16 BLUE FLAG FOR CAR 100 (2.02)
 03:07:01 L16 BLUE FLAG FOR CAR 283
 03:07:03 L16 BLUE FLAG FOR CAR 24

LAPS

PRACTICE

13 00:00.000*
 14 *

QUALIFY

0	*			39.0										
1	09:28.621	42.1	35.7	65.6	52.0	38.8	54.9	43.1	47.4	46.2	45.6	68.5	28.6	
2	01:46.953*	42.7	37.6										135.5	
3	11:29.934*	83.6	38.1	76.0	62.6	44.2	60.7	54.7	59.1	53.9	53.1	75.0	28.9	
4	09:27.776	41.3	35.8	65.4	52.0	38.8	54.9	43.1	47.4	46.3	45.8	68.6	28.5	
5	01:43.098*	41.7	36.4										131.6	
6	*													

RACE

1	13:40.002	46.1	36.7	65.9	51.9	39.2	55.3	43.1	47.2	46.5	45.8	68.3	28.8	
0	*												59.5	
2	09:31.083	41.7	35.9	66.2	52.1	39.1	55.4	43.3	47.6	46.5	45.8	68.7	28.8	
3	10:05.369*	41.7	36.3	65.8	52.2	39.0	55.6	43.2	51.2	55.8	52.8	75.5	36.2	
4	45:03.605*	2171.8	36.0	65.5	52.1	38.9	54.7	43.1	47.4	46.3	45.6	68.8	33.5	
5	09:50.007	58.0	35.8	65.6	52.1	38.8	55.1	43.1	47.5	46.6	45.8	69.1	32.4	
6	09:50.815	58.0	35.9	65.9	52.0	39.1	55.2	43.4	47.6	46.6	46.0	68.7	32.4	
7	09:45.948	58.0	35.8	65.7	52.4	38.8	55.4	43.1	47.7	46.3	45.8	68.5	28.5	
8	09:31.091	41.4	35.7	65.7	52.1	39.6	55.1	43.1	47.7	46.1	46.4	68.7	29.3	
9	09:32.680	41.4	35.8	66.2	52.1	38.9	55.2	42.9	47.4	46.2	45.7	68.7	32.2	
10	10:36.401*	103.4	36.4	66.3	52.4	39.2	55.7	43.7	48.0	47.1	46.0	69.3	28.8	
11	09:36.029*	42.3	36.4	67.1	52.6	39.3	55.9	43.5	47.9	47.0	46.0	69.5	28.7	
12	09:34.356	42.0	36.2	66.2	52.5	39.2	55.6	43.5	48.1	46.9	46.4	69.1	28.7	
13	09:32.376	41.7	36.1	66.1	52.4	39.0	55.5	43.4	47.8	46.9	45.9	69.1	28.6	
14	09:33.460	41.7	36.2	65.9	52.3	39.0	55.7	43.4	47.8	46.9	45.9	70.0	28.7	
15	09:34.299	41.5	36.4	65.8	52.5	39.1	55.5	43.1	48.0	47.7	46.5	69.2	29.0	
16	*													

42 - Nürburgring eSports 42

CLASS: SP9

CAR: Mercedes GT3 2020

DRIVERS

Christian Andreas Franz	3447	B 3.46
Erik Trösch	5419	A 3.72

STINTS

S	sTIME	eTIME	sLAP	eLAP	DRIVER
P	00:00:00	02:34:29	0	13	Christian Andreas Franz
O	00:00:00	01:21:59	0	5	Christian Andreas Franz
R	00:00:00	01:02:15	0	8	Christian Andreas Franz
R	01:02:15	03:12:12	8	23	Erik Trösch

EVENTS

PRACTICE

02:33:47 L-1 18x
02:33:47 L14 Christian Andreas Franz changed to the DRY tyre
02:34:17 L14 SLOW
02:34:17 L14 SLOW
02:34:19 L14 WENT TO NIW

QUALIFY

00:54:20 L0 Christian Andreas Franz changed to the DRY tyre
00:55:10 L0 Left the pits
00:56:40 L0 SLOW
00:56:49 L1 Black flag
00:56:51 L1 Cleared black flag
01:01:08 L1 1x
01:01:39 L1 1x
01:06:08 L2 SLOW
01:06:16 L2 Pitted in
01:06:17 L2 Black flag
01:06:30 L3 WENT TO NIW
01:06:32 L3 Cleared black flag
01:06:50 L3 Left the pits
01:08:13 L3 SLOW
01:08:22 L4 Black flag
01:08:56 L4 Cleared black flag
01:09:12 L4 1x
01:09:40 L4 SLOW
01:09:49 L5 Black flag
01:10:17 L5 Cleared black flag
01:17:49 L5 New personal best: 7:59.048
01:19:14 L6 SLOW
01:19:23 L6 Pitted in

RACE

00:00:34 L1 1x
00:01:15 L1 1x
00:08:06 L1 New personal best: 8:05.048
00:16:11 L2 New personal best: 8:04.834
00:24:13 L3 New personal best: 8:02.475
00:38:24 L5 1x
00:40:18 L5 New personal best: 8:00.347
00:40:39 L6 1x
00:48:18 L6 New personal best: 7:59.595
00:56:17 L7 Pitted in
00:56:38 L8 New driver: Erik Trösch
00:57:12 L8 PIT STOP TIME: 38.5
00:57:20 L8 Left the pits
01:13:17 L9 New personal best: 7:59.419
01:13:39 L10 1x
01:37:21 L12 New personal best: 7:57.780
01:38:32 L13 1x
01:45:18 L13 New personal best: 7:57.596
01:53:13 L14 Pitted in

42 - Nürburgring eSports 42 (cont.)

01:54:07 L15 PIT STOP TIME: 37.3
 01:54:15 L15 Left the pits
 01:55:26 L15 1x
 02:19:24 L18 1x
 02:27:23 L19 1x
 02:42:07 L20 New personal best: 7:56.947
 02:50:04 L21 Pitted in
 02:50:20 L22 PIT STOP TIME: 0.2
 02:50:33 L22 PIT STOP TIME: 11.4
 02:50:41 L22 Left the pits
 02:51:52 L22 1x
 03:04:37 L23 1x
 03:06:35 L23 Erik Trösch - Across the line!
 03:08:53 L24 WENT TO NIW

LAPS

PRACTICE

13 00:00.000*
 14 *

QUALIFY

0	*		33.0											
1	07:23.609*	36.6	30.9	56.5	42.7	33.7	47.3	34.6	39.2	40.3	38.4	56.8	23.2	
2	01:31.555*	36.3	31.1										114.8	
3	02:00.544*	67.2	33.7										235.3	
4	01:27.669*	36.6	31.2										323.0	
5	07:59.048	36.5	30.8	56.6	42.7	33.4	47.2	34.3	38.8	40.2	38.3	57.0	23.1	
6	01:39.775*	41.2	33.0										122.9	
7	*													

RACE

0	*													55.6
1	08:05.048	39.2	31.6	58.0	42.8	33.5	47.5	34.3	39.7	40.0	38.4	56.4	23.7	
2	08:04.834	36.6	32.3	57.7	43.1	33.7	48.7	34.4	39.2	40.2	38.6	56.6	23.6	
3	08:02.475	36.5	31.1	57.5	43.4	34.2	47.8	34.2	39.5	40.2	38.3	56.6	23.3	
4	08:04.673	36.4	31.0	57.3	43.1	33.6	47.6	34.6	40.3	41.5	39.5	56.6	23.3	
5	08:00.347	36.3	30.9	57.2	42.9	33.5	47.5	34.1	39.4	40.2	38.8	56.5	23.1	
6	07:59.595	36.2	31.0	56.9	43.1	33.5	47.6	34.1	39.3	40.0	38.3	56.4	23.2	
7	08:04.386	36.2	30.9	57.0	42.7	33.5	47.6	34.0	39.5	40.2	38.6	56.6	27.5	
8	08:55.988*	93.7	31.1	56.9	42.7	33.2	47.0	34.4	38.9	40.0	38.4	56.6	23.1	
9	07:59.419	36.1	30.8	57.4	42.8	33.2	47.3	34.3	39.3	40.0	38.3	56.8	23.1	
10	08:04.437	36.2	31.0	56.9	42.9	35.1	48.0	35.1	39.5	41.2	38.4	57.2	23.1	
11	08:00.704	36.1	30.9	57.1	43.5	34.5	47.3	34.3	39.0	40.1	38.2	56.5	23.2	
12	07:57.780	36.1	30.9	56.7	42.7	33.2	47.3	34.2	39.1	39.9	38.0	56.4	23.2	
13	07:57.596	36.1	30.8	56.8	43.3	33.2	47.3	34.1	38.7	39.8	38.2	56.2	23.1	
14	08:00.357	36.0	30.8	56.5	42.7	33.3	47.1	34.1	38.8	39.9	38.1	56.4	26.7	
15	08:54.750	92.5	31.0	56.7	42.8	33.2	47.2	34.4	38.9	39.7	38.2	56.8	23.3	
16	07:59.969	36.1	30.8	56.9	43.1	33.3	47.3	34.3	39.2	40.1	38.6	57.1	23.1	
17	07:59.531	36.2	31.1	56.7	42.8	33.4	47.3	34.3	39.2	40.0	38.5	56.8	23.3	
18	07:58.628	36.1	30.9	56.5	42.9	33.3	47.6	34.4	38.9	39.8	38.1	57.0	23.2	
19	07:58.197	36.3	30.8	56.8	42.8	33.3	47.2	34.3	38.9	39.8	38.3	56.7	23.0	
20	07:56.947	36.0	30.8	56.5	42.6	33.2	47.3	34.2	38.9	40.1	38.0	56.3	22.9	
21	08:02.214	36.1	30.8	56.6	42.7	33.3	47.2	34.2	38.8	39.9	38.6	56.5	27.5	
22	08:29.186	67.9	30.8	56.7	42.6	33.2	47.3	34.4	38.9	40.0	38.1	56.4	23.0	
23	07:58.848	36.1	30.8	57.4	42.7	33.3	47.5	34.1	38.9	40.3	38.0	56.3	23.4	
24	*													

121 - AVIA W S e-Motorsport

CLASS: PEETN

CAR: Porsche 911 GT3 Cup (992)

DRIVERS

Max Knoth	4950	A 4.91
Oliver Szarka	3885	A 3.44

STINTS

S	sTIME	eTIME	sLAP	eLAP	DRIVER
P	00:00:00	02:34:29	0	12	Max Knoth
O	00:00:00	01:21:59	0	7	Max Knoth
R	00:00:00	01:13:18	0	9	Max Knoth
R	01:13:18	03:18:38	9	23	Oliver Szarka

EVENTS

PRACTICE

02:33:47 L-1 20x
02:33:47 L-1 New overall best: 8:09.233
02:33:47 L13 Max Knoth changed to the DRY tyre

QUALIFY

00:00:08 L0 Max Knoth changed to the DRY tyre
00:00:22 L0 Left the pits
00:06:25 L0 1x
00:12:00 L1 1x
00:13:08 L1 1x
00:25:03 L2 New personal best: 8:07.736
00:26:16 L3 1x
00:26:22 L3 SLOW
00:26:30 L3 Pitted in
00:26:31 L3 Black flag
00:27:13 L4 Cleared black flag
00:27:20 L4 PIT STOP TIME: 35.6
00:27:29 L4 Left the pits
00:28:55 L4 SLOW
00:29:05 L5 Black flag
00:34:20 L5 Cleared black flag
00:45:43 L6 New personal best: 8:07.022
00:47:17 L7 SLOW
00:47:25 L7 Pitted in
00:47:26 L7 Black flag
00:47:41 L8 PIT STOP TIME: 0.9
00:47:41 L8 PIT STOP TIME: 0.1
00:47:44 L8 WENT TO NIW
00:47:46 L8 Cleared black flag

RACE

00:10:19 L1 New personal best: 10:18.078
00:15:14 L2 1x
00:18:29 L2 New personal best: 8:09.379
00:42:37 L5 4x
00:42:58 L5 New personal best: 8:09.485
00:57:03 L7 1x
00:57:17 L7 1x
00:57:29 L7 1x
00:57:31 L7 Furred black flag (7.2s)
01:05:27 L8 1x
01:07:28 L8 Pitted in
01:07:41 L9 New driver: Oliver Szarka
01:08:19 L9 PIT STOP TIME: 42.8
01:08:35 L9 Left the pits
01:23:01 L10 1x
01:39:26 L12 1x
01:42:43 L13 1x
01:42:45 L13 Furred black flag (5.9s)
01:55:55 L14 1x
01:59:27 L15 1x

121 - AVIA W S e-Motorsport (cont.)

01:59:47 L15 1x
 02:00:36 L15 1x
 02:04:08 L15 1x
 02:06:09 L15 Pitted in
 02:07:03 L16 PIT STOP TIME: 46.0
 02:07:20 L16 Left the pits
 02:07:46 L16 1x
 02:28:43 L18 1x
 02:29:55 L18 1x
 02:45:10 L20 1x
 02:57:11 L22 1x
 03:02:48 L22 1x
 03:05:21 L23 1x
 03:05:37 L23 1x
 03:08:20 L23 1x
 03:08:32 L23 1x
 03:11:00 L23 1x
 03:13:01 L23 Oliver Szarka - Across the line!

LAPS

PRACTICE

-1 08:09.233
 12 00:00.000*
 13 *

QUALIFY

0	*			32.0	58.9	45.5	35.2	48.9	35.0	40.3	41.4	40.9	60.5	25.6
1	07:34.973*	36.6	31.6	58.0	43.7	34.7	48.6	34.9	39.9	41.6	40.1	58.4	23.4	
2	08:07.736	36.7	31.4	58.0	43.6	34.2	48.5	34.6	40.0	41.2	39.0	57.2	23.3	
3	01:31.366*	36.7	31.6										114.7	
4	02:30.065*	93.7	34.6										264.7	
5	08:30.728	37.6	34.4	61.0	46.0	34.8	49.6	35.3	40.2	41.3	39.2	63.3	28.1	
6	08:07.022	36.8	31.6	57.9	43.4	34.1	48.5	34.5	39.7	41.2	38.9	57.2	23.3	
7	01:47.362*	46.7	36.3										130.7	
8	*													

RACE

1	10:18.078	40.7	32.4	59.0	43.5	34.5	48.6	34.4	40.1	41.6	39.0	56.7	23.4	
0	*												56.5	
2	08:09.379	36.9	31.7	58.2	43.4	34.4	48.7	34.6	40.1	41.4	39.3	57.2	23.5	
3	08:09.700	36.9	31.7	58.3	43.9	34.5	48.6	34.8	40.1	41.6	39.1	56.9	23.2	
4	08:09.917	36.8	31.7	58.1	43.7	34.4	48.7	35.0	40.1	41.3	39.3	57.2	23.4	
5	08:09.485	36.9	31.6	58.2	43.8	34.3	48.6	34.9	39.9	41.3	39.1	57.4	23.4	
6	08:11.835	36.8	31.5	58.3	44.7	34.5	48.9	34.8	40.5	41.6	39.4	57.3	23.7	
7	08:10.650	37.7	31.9	58.1	43.5	34.3	48.6	34.2	40.0	41.3	40.6	57.0	23.3	
8	08:13.329	36.9	31.6	58.0	43.5	34.5	48.6	34.6	40.0	41.7	39.1	57.1	27.8	
9	09:16.287*	98.9	31.9	59.1	43.9	34.7	49.3	35.0	40.6	41.9	39.6	57.8	23.6	
10	08:14.078	37.5	32.1	58.6	43.9	34.8	49.2	35.0	40.5	41.7	39.5	57.7	23.7	
11	08:13.441	37.2	32.0	58.8	43.9	34.7	49.3	35.0	40.2	41.5	39.3	57.7	23.8	
12	08:13.019	37.0	31.9	58.4	43.8	34.7	49.0	34.8	40.1	41.6	39.4	57.5	24.7	
13	08:13.760	37.2	31.9	60.3	43.5	34.6	49.7	34.7	40.0	41.8	39.2	57.5	23.4	
14	08:13.810	37.3	32.2	58.6	44.1	34.7	49.2	34.9	40.4	41.6	39.5	58.0	23.4	
15	08:16.774	37.2	32.2	58.5	43.9	34.6	48.9	34.9	40.0	41.5	39.4	57.6	27.9	
16	09:18.606	102.0	31.9	59.2	43.9	34.8	49.2	35.0	40.2	41.6	39.4	57.6	23.8	
17	08:12.414	37.1	31.8	58.7	43.8	34.6	49.0	34.9	40.2	41.5	39.4	57.7	23.6	
18	08:11.558	37.2	31.9	58.5	43.6	34.5	48.9	34.8	40.2	41.5	39.5	57.4	23.5	
19	08:13.872	37.0	31.8	58.4	43.8	34.9	50.2	34.8	40.2	41.5	39.3	58.4	23.5	
20	08:15.569	37.3	32.1	59.2	43.6	34.6	48.9	36.5	40.6	41.4	40.2	57.5	23.7	
21	08:11.299	37.0	31.8	58.4	43.6	34.5	49.0	34.7	39.9	41.3	40.3	57.4	23.4	
22	08:11.987	37.6	31.8	58.4	43.6	34.6	49.8	34.5	40.2	41.8	39.3	56.7	23.7	
23	08:12.542	37.1	31.7	58.3	43.4	34.4	49.3	34.5	41.0	41.8	40.6	56.9	23.4	
24	*													

169 - Nürburgring eSports 169

CLASS: SP10

CAR: Mercedes AMG GT4

DRIVERS

Maximilian Gülден	2886	B 2.72
Joost Klieber	2329	A 2.58

STINTS

S	sTIME	eTIME	sLAP	eLAP	DRIVER
P	00:00:00	02:34:29	0	11	Maximilian Gülден
O	00:00:00	01:21:59	0	7	Maximilian Gülден
R	00:00:00	01:28:56	0	9	Maximilian Gülден
R	01:28:56	02:30:31	9	16	Joost Klieber
R	02:30:31	03:14:01	16	20	Maximilian Gülден

EVENTS

PRACTICE

02:33:47 L-1 22x
02:33:47 L12 Maximilian Gülден changed to the DRY tyre
02:34:20 L12 WENT TO NIW

QUALIFY

00:00:24 L0 Maximilian Gülден changed to the DRY tyre
00:00:34 L0 Left the pits
00:01:33 L0 1x
00:01:56 L0 SLOW
00:02:06 L1 Black flag
00:02:13 L1 Cleared black flag
00:03:22 L1 1x
00:03:29 L1 SLOW
00:03:39 L2 Black flag
00:03:48 L2 Cleared black flag
00:07:55 L2 1x
00:20:43 L3 New personal best: 8:30.949
00:25:50 L4 1x
00:29:19 L4 Pitted in
00:30:17 L5 PIT STOP TIME: 22.9
00:30:25 L5 Left the pits
00:42:38 L6 WENT TO NIW
00:47:52 L6 New personal best: 8:29.546
00:49:17 L7 SLOW
00:49:26 L7 Pitted in
00:49:27 L7 Black flag
00:50:57 L8 Cleared black flag

RACE

00:04:06 L1 BLUE FLAG FOR CAR 272 (3.27)
00:04:53 L1 2x->4x
00:04:53 L1 SLOW
00:05:08 L1 Meatball flag
00:05:45 L1 SLOW
00:05:54 L1 Pitted in
00:05:55 L1 Black flag
00:06:13 L2 Cleared meatball flag
00:20:58 L2 Cleared black flag
00:21:14 L2 PIT STOP TIME: 901.4
00:21:20 L2 Left the pits
00:22:45 L2 BLUE FLAG FOR CAR 172 (2.02)
00:22:36 L2 1x->2x
00:22:49 L2 BLUE FLAG FOR CAR 161 (2.02)
00:29:36 L2 Black flag
00:30:13 L2 Pitted in
00:30:36 L3 Left the pits
00:30:37 L3 Cleared black flag
00:39:11 L3 Pitted in
00:39:16 L3 New personal best: 8:57.653
00:39:34 L4 Left the pits

169 - Nürburgring eSports 169 (cont.)

00:41:03 L4 BLUE FLAG FOR CAR 1 (2.00)
00:41:18 L4 BLUE FLAG FOR CAR 1 (21.82)
00:42:37 L4 BLUE FLAG FOR CAR 49 (23.70)
00:42:39 L4 BLUE FLAG FOR CAR 50 (23.67)
00:43:04 L4 BLUE FLAG FOR CAR 22 (23.52)
00:43:09 L4 BLUE FLAG FOR CAR 25 (30.35)
00:43:31 L4 BLUE FLAG FOR CAR 13 (25.90)
00:44:05 L4 BLUE FLAG FOR CAR 4 (14.67)
00:45:48 L4 BLUE FLAG FOR CAR 47 (20.45)
00:45:54 L4 BLUE FLAG FOR CAR 10 (15.58)
00:45:59 L4 BLUE FLAG FOR CAR 5 (2.00)
00:46:03 L4 BLUE FLAG FOR CAR 5 (8.00)
00:46:06 L4 BLUE FLAG FOR CAR 11 (9.47)
00:46:12 L4 BLUE FLAG FOR CAR 24 (11.60)
00:48:11 L4 Pitted in
00:48:34 L5 Left the pits
00:48:39 L5 BLUE FLAG FOR CAR 8 (2.05)
00:51:35 L5 BLUE FLAG FOR CAR 11 (16.32)
00:53:03 L5 BLUE FLAG FOR CAR 7 (16.68)
00:57:11 L5 New personal best: 8:54.578
00:57:46 L6 WENT TO NIW
00:59:26 L6 BLUE FLAG FOR CAR 42 (12.53)
00:59:31 L6 BLUE FLAG FOR CAR 6 (18.88)
01:03:22 L6 BLUE FLAG FOR CAR 8 (23.25)
01:05:46 L6 New personal best: 8:34.901
01:06:59 L7 BLUE FLAG FOR CAR 20 (14.75)
01:09:14 L7 BLUE FLAG FOR CAR 44 (34.50)
01:14:20 L7 New personal best: 8:34.873
01:18:13 L8 BLUE FLAG FOR CAR 28 (27.10)
01:22:53 L8 Pitted in
01:23:19 L9 New driver: Joost Klieber
01:24:02 L9 PIT STOP TIME: 51.0
01:24:08 L9 Left the pits
01:24:11 L9 BLUE FLAG FOR CAR 119 (2.02)
01:25:29 L9 BLUE FLAG FOR CAR 127 (12.48)
01:25:48 L9 BLUE FLAG FOR CAR 127 (25.92)
01:26:23 L9 BLUE FLAG FOR CAR 118 (15.18)
01:26:30 L9 BLUE FLAG FOR CAR 17 (9.75)
01:28:07 L9 BLUE FLAG FOR CAR 102 (2.40)
01:28:19 L9 BLUE FLAG FOR CAR 102 (3.57)
01:28:24 L9 BLUE FLAG FOR CAR 102 (26.93)
01:32:55 L10 BLUE FLAG FOR CAR 109 (3.87)
01:33:09 L10 BLUE FLAG FOR CAR 109 (5.88)
01:33:23 L10 BLUE FLAG FOR CAR 109 (39.78)
01:35:05 L10 BLUE FLAG FOR CAR 106 (11.12)
01:35:54 L10 WENT TO NIW
01:37:54 L10 BLUE FLAG FOR CAR 124 (11.33)
01:41:37 L11 WENT TO NIW
01:41:38 L11 BLUE FLAG FOR CAR 121 (10.22)
01:41:40 L11 BLUE FLAG FOR CAR 107 (2.50)
01:41:52 L11 BLUE FLAG FOR CAR 121 (9.57)
01:41:54 L11 BLUE FLAG FOR CAR 107 (3.18)
01:42:06 L11 BLUE FLAG FOR CAR 121 (32.47)
01:42:08 L11 BLUE FLAG FOR CAR 107 (7.10)
01:42:16 L11 BLUE FLAG FOR CAR 107 (22.93)
01:42:51 L11 BLUE FLAG FOR CAR 137 (13.05)
01:43:22 L11 1x
01:43:29 L11 BLUE FLAG FOR CAR 137 (2.02)
01:43:46 L11 BLUE FLAG FOR CAR 137 (13.88)
01:45:27 L11 BLUE FLAG FOR CAR 120 (26.58)
01:46:54 L11 BLUE FLAG FOR CAR 115 (28.13)
01:48:30 L11 WENT TO NIW
01:51:28 L12 1x
01:52:04 L12 1x
02:07:22 L13 New personal best: 8:31.172
02:07:30 L14 BLUE FLAG FOR CAR 120 (6.43)

169 - Nürburgring eSports 169 (cont.)

02:12:35 L14 BLUE FLAG FOR CAR 137 (32.93)
 02:24:31 L15 Pitted in
 02:24:54 L16 New driver: Maximilian Gülден
 02:25:30 L16 PIT STOP TIME: 40.8
 02:25:35 L16 Left the pits
 02:25:45 L16 BLUE FLAG FOR CAR 10 (26.38)
 02:26:03 L16 BLUE FLAG FOR CAR 49 (2.75)
 02:26:15 L16 BLUE FLAG FOR CAR 49 (28.93)
 02:27:53 L16 BLUE FLAG FOR CAR 50 (12.00)
 02:28:09 L16 BLUE FLAG FOR CAR 22 (12.92)
 02:30:45 L16 1x
 02:31:46 L16 1x
 02:32:52 L16 BLUE FLAG FOR CAR 47 (22.35)
 02:33:54 L16 BLUE FLAG FOR CAR 42 (13.22)
 02:34:21 L17 BLUE FLAG FOR CAR 11 (5.12)
 02:34:27 L17 BLUE FLAG FOR CAR 11 (3.18)
 02:34:34 L17 BLUE FLAG FOR CAR 11 (35.80)
 02:36:48 L17 BLUE FLAG FOR CAR 6 (36.58)
 02:38:08 L17 BLUE FLAG FOR CAR 100 (2.02)
 02:38:40 L17 BLUE FLAG FOR CAR 100 (24.70)
 02:39:18 L17 1x
 02:46:44 L18 1x
 02:48:32 L18 BLUE FLAG FOR CAR 24 (26.58)
 02:49:07 L18 1x
 02:51:26 L19 BLUE FLAG FOR CAR 44 (42.80)
 02:53:07 L19 1x
 02:54:14 L19 BLUE FLAG FOR CAR 20 (18.38)
 02:57:39 L19 1x
 03:00:23 L20 1x
 03:01:42 L20 BLUE FLAG FOR CAR 8 (27.08)
 03:07:24 L20 1x
 03:08:19 L20 BLUE FLAG FOR CAR 6 (2.07)
 03:08:20 L20 BLUE FLAG FOR CAR 42 (2.12)
 03:08:21 L20 BLUE FLAG FOR CAR 47 (2.02)
 03:08:24 L20 Maximilian Gülден - Across the line!
 03:10:44 L21 SLOW
 03:10:50 L21 BLUE FLAG FOR CAR 117 (2.02)

LAPS

PRACTICE

11 00:00.000*
 12 *

QUALIFY

0	*		33.4											
1	00:54.061*	38.8	32.5											
2	08:32.897*	38.7	32.4	60.0	45.7	35.5	50.3	37.3	42.2	42.9	42.6	60.5	24.8	
3	08:30.949	37.7	32.9	60.2	45.9	36.3	50.3	36.9	42.2	42.6	41.2	60.1	24.7	
4	08:40.826*	38.0	32.4	60.0	45.6	35.8	50.3	36.9	41.7	46.7	42.7	61.6	29.1	
5	09:58.426*	98.7	32.8	67.7	45.9	35.8	50.8	37.2	47.9	52.3	42.9	61.7	24.6	
6	08:29.546	37.8	32.4	60.0	45.8	35.5	50.6	37.1	41.7	42.9	41.2	60.0	24.5	
7	01:38.861*	39.7	33.7										123.4	
8	*													

RACE

1	05:57.962*	43.3	45.2											173.6
0	*													60.1
2	24:19.385*	959.9	33.1	78.7	46.5	35.9	50.6	37.5	41.9	43.3	42.0	60.7	29.3	
3	08:57.653	55.6	32.9	61.0	46.2	36.0	50.8	37.5	42.9	43.3	41.5	60.6	29.2	
4	09:00.190	56.0	33.0	61.0	46.1	36.9	50.9	37.2	42.0	43.2	44.2	60.7	28.9	
5	08:54.578	56.4	33.2	60.9	46.4	36.1	51.0	37.4	42.7	42.9	42.0	60.4	25.3	
6	08:34.901	38.3	32.8	60.6	46.5	35.6	50.7	37.3	42.2	43.0	42.4	60.3	25.2	
7	08:34.873	37.9	32.8	61.4	46.2	35.8	51.2	37.3	42.0	43.1	41.8	60.4	24.9	
8	08:37.196	38.2	32.6	60.6	45.9	35.8	50.8	37.0	42.3	42.9	41.3	60.6	29.3	
9	09:45.772*	108.2	32.8	60.8	47.4	36.0	50.8	37.2	42.4	43.2	41.4	60.7	24.8	
10	08:43.630	38.3	32.9	62.1	47.2	36.2	51.6	37.7	43.4	43.2	41.9	63.2	25.9	
11	08:45.498	38.6	33.3	62.9	46.9	36.1	51.9	37.8	43.3	43.9	43.0	62.1	25.6	
12	08:38.115	38.4	33.0	60.7	46.8	36.2	50.8	37.7	42.8	43.5	41.9	61.5	24.7	
13	08:31.172	37.8	32.7	60.1	46.0	35.6	50.1	37.1	43.1	42.8	41.3	60.2	24.5	

169 - Nürburgring eSports 169 (cont.)

14	08:32.710	37.8	32.6	60.5	46.0	35.7	50.3	37.1	42.2	43.1	41.1	60.0	26.3
15	08:41.205	38.3	33.1	61.2	46.9	36.2	51.0	37.4	42.3	43.1	41.7	61.0	29.1
16	09:34.030*	97.8	32.8	61.2	46.5	35.7	50.8	37.3	42.2	42.8	41.7	60.6	24.7
17	08:33.376	38.3	32.9	60.5	45.9	35.8	50.4	37.1	42.3	42.9	42.0	60.6	24.7
18	08:31.816	37.9	32.6	60.4	46.0	35.8	51.0	37.1	41.8	43.1	41.3	60.2	24.6
19	08:34.424	37.9	33.6	60.2	45.9	35.8	50.8	37.5	42.2	42.8	41.7	61.2	24.9
20	08:35.746	38.0	32.6	60.7	46.1	35.9	52.3	37.2	42.5	43.0	41.7	60.7	25.1
21	*												

183 - Falken Simracing Team

CLASS: SP10

CAR: BMW M4 G82 GT4

DRIVERS

Lucas U. Müller	9035	A 4.53
Benedikt Hitz	7301	A 4.99

STINTS

S	sTIME	eTIME	sLAP	eLAP	DRIVER
P	00:00:00	02:34:29	0	10	Lucas U. Müller
O	00:00:00	01:21:59	0	5	Lucas U. Müller
R	00:00:00	01:00:29	0	7	Lucas U. Müller
R	01:00:29	01:52:24	7	13	Benedikt Hitz
R	01:52:24	03:18:36	13	22	Lucas U. Müller

EVENTS

PRACTICE

02:33:47 L-1 8x
02:33:47 L11 Lucas U. Müller changed to the DRY tyre

QUALIFY

00:00:10 L0 Lucas U. Müller changed to the DRY tyre
00:00:25 L0 Left the pits
00:17:46 L1 New personal best: 8:23.394
00:19:16 L2 Pitted in
00:19:17 L2 Black flag
00:19:26 L3 WENT TO NIW
00:19:28 L3 Cleared black flag
00:19:45 L3 Left the pits
00:37:04 L4 New personal best: 8:22.980
00:38:36 L5 SLOW
00:38:45 L5 Pitted in
00:38:46 L5 Black flag
00:38:53 L6 WENT TO NIW
00:38:55 L6 Cleared black flag

RACE

00:12:36 L1 New personal best: 12:34.246
00:14:25 L2 1x
00:18:54 L2 1x
00:21:01 L2 New personal best: 8:25.471
00:21:31 L3 1x
00:30:41 L4 1x
00:34:31 L4 1x
00:35:45 L4 1x
00:37:52 L4 New personal best: 8:25.435
00:46:17 L5 New personal best: 8:25.053
00:54:41 L6 Pitted in
00:54:52 L7 New driver: Benedikt Hitz
00:55:28 L7 PIT STOP TIME: 42.3
00:55:47 L7 Left the pits
01:00:57 L7 BLUE FLAG FOR CAR 1 (16.47)
01:06:00 L8 BLUE FLAG FOR CAR 49 (3.57)
01:06:05 L8 BLUE FLAG FOR CAR 49 (40.27)
01:06:36 L8 BLUE FLAG FOR CAR 50 (15.75)
01:06:40 L8 BLUE FLAG FOR CAR 22 (13.38)
01:08:09 L8 BLUE FLAG FOR CAR 10 (31.08)
01:08:11 L8 BLUE FLAG FOR CAR 25 (5.08)
01:08:22 L8 BLUE FLAG FOR CAR 25 (12.83)
01:08:38 L8 BLUE FLAG FOR CAR 25 (18.28)
01:12:15 L8 BLUE FLAG FOR CAR 11 (27.70)
01:12:25 L8 BLUE FLAG FOR CAR 4 (26.42)
01:12:33 L8 BLUE FLAG FOR CAR 13 (2.15)
01:12:45 L9 BLUE FLAG FOR CAR 13 (17.13)
01:12:56 L9 BLUE FLAG FOR CAR 5 (3.90)
01:13:04 L9 BLUE FLAG FOR CAR 5 (2.02)
01:13:10 L9 BLUE FLAG FOR CAR 5 (11.50)

183 - Falken Simracing Team (cont.)

01:13:23 L9 BLUE FLAG FOR CAR 5 (30.10)
 01:15:47 L9 BLUE FLAG FOR CAR 24 (9.85)
 01:15:51 L9 BLUE FLAG FOR CAR 1 (2.02)
 01:16:03 L9 BLUE FLAG FOR CAR 24 (32.22)
 01:16:09 L9 BLUE FLAG FOR CAR 1 (46.93)
 01:18:03 L9 BLUE FLAG FOR CAR 47 (110.75)
 01:22:31 L10 1x
 01:22:36 L10 BLUE FLAG FOR CAR 42 (18.40)
 01:22:57 L10 BLUE FLAG FOR CAR 42 (21.88)
 01:23:07 L10 1x
 01:23:53 L10 BLUE FLAG FOR CAR 6 (38.82)
 01:26:23 L10 1x
 01:30:13 L11 1x
 01:30:57 L11 1x
 01:32:21 L11 BLUE FLAG FOR CAR 8 (2.02)
 01:32:40 L11 BLUE FLAG FOR CAR 8 (33.58)
 01:44:28 L12 1x
 01:46:34 L12 Pitted in
 01:46:39 L13 PIT STOP TIME: 0.1
 01:46:47 L13 New driver: Lucas U. Müller
 01:47:18 L13 PIT STOP TIME: 38.9
 01:47:37 L13 Left the pits
 01:47:46 L13 BLUE FLAG FOR CAR 28 (25.55)
 01:48:15 L13 BLUE FLAG FOR CAR 28 (31.80)
 01:56:31 L14 1x
 01:57:53 L14 1x
 02:03:09 L14 BLUE FLAG FOR CAR 17 (29.22)
 02:04:14 L14 BLUE FLAG FOR CAR 116 (12.23)
 02:09:34 L15 1x
 02:12:42 L15 BLUE FLAG FOR CAR 102 (5.12)
 02:25:46 L17 BLUE FLAG FOR CAR 17 (15.98)
 02:29:45 L17 Pitted in
 02:30:29 L18 PIT STOP TIME: 39.0
 02:30:48 L18 Left the pits
 02:32:38 L18 1x
 02:33:53 L18 BLUE FLAG FOR CAR 119 (2.02)
 02:34:13 L18 BLUE FLAG FOR CAR 119 (4.07)
 02:34:19 L18 BLUE FLAG FOR CAR 119 (5.22)
 02:34:41 L18 BLUE FLAG FOR CAR 119 (6.43)
 02:34:53 L18 BLUE FLAG FOR CAR 119 (35.20)
 02:35:35 L18 BLUE FLAG FOR CAR 106 (133.38)
 02:35:53 L18 1x
 02:36:04 L18 BLUE FLAG FOR CAR 124 (8.62)
 02:36:13 L18 BLUE FLAG FOR CAR 124 (8.88)
 02:36:31 L18 BLUE FLAG FOR CAR 124 (90.03)
 02:44:14 L19 BLUE FLAG FOR CAR 109 (40.03)
 03:12:41 L22 BLUE FLAG FOR CAR 107 (20.32)
 03:12:48 L22 BLUE FLAG FOR CAR 121 (4.60)
 03:13:00 L22 Lucas U. Müller - Across the line!
 03:13:01 L23 BLUE FLAG FOR CAR 121 (5.48)
 03:13:15 L23 BLUE FLAG FOR CAR 121
 03:13:33 L23 BLUE FLAG FOR CAR 137
 03:14:44 L23 SLOW

LAPS

PRACTICE

10 00:00.000*
 11 *

QUALIFY

0	*		34.1	62.7	49.2	36.9	51.6	38.5	44.0	45.6	43.7	65.1	25.8
1	08:23.394	37.3	32.3	59.5	45.5	35.0	49.5	36.8	41.1	42.1	40.5	59.4	24.3
2	01:35.615*	38.1	33.9										119.9
3	09:19.843*	62.3	34.0	62.3	48.9	37.1	52.6	38.3	45.5	45.2	44.5	63.5	25.8
4	08:22.980	37.4	32.2	59.3	45.6	35.0	49.7	36.7	41.1	42.1	40.5	59.0	24.3
5	01:45.800*	41.5	38.6										130.1
6	*												

RACE

183 - Falken Simracing Team (cont.)

1	12:34.246	41.8	32.6	60.3	45.9	35.4	50.0	37.1	41.3	42.2	40.8	59.5	24.3
0	*												61.1
2	08:25.471	37.5	32.4	59.5	45.7	35.2	49.8	37.0	41.3	42.3	40.7	59.6	24.4
3	08:25.668	37.5	32.3	59.6	45.7	35.3	50.0	37.1	41.3	42.3	40.7	59.5	24.4
4	08:25.435	37.6	32.4	59.6	45.6	35.2	50.0	36.9	41.3	42.2	40.7	59.6	24.3
5	08:25.053	37.6	32.4	59.5	45.6	35.2	49.9	36.9	41.3	42.1	40.7	59.5	24.3
6	08:28.971	37.6	32.3	59.7	45.6	35.2	49.8	36.9	41.1	42.2	40.6	59.5	28.4
7	09:30.518*	98.1	32.4	60.0	45.9	35.5	50.1	37.1	43.6	42.6	41.1	59.8	24.4
8	08:28.234	37.7	32.4	59.9	46.5	35.5	50.0	37.1	41.5	42.4	40.8	59.9	24.5
9	08:31.561	38.2	32.4	60.1	46.5	35.9	50.7	37.0	42.2	42.5	41.0	60.2	24.9
10	08:26.806	38.2	32.4	60.0	45.6	35.9	50.1	36.9	41.2	42.3	40.8	59.1	24.3
11	08:26.099	37.6	32.3	59.6	45.5	35.4	50.5	36.8	41.6	42.4	40.8	59.3	24.2
12	08:29.959	37.6	32.3	59.7	45.5	35.3	50.1	36.8	41.3	42.2	40.8	59.4	28.9
13	09:24.613*	95.2	32.5	60.3	45.8	35.3	49.9	37.1	41.2	42.1	40.7	60.1	24.4
14	08:25.468	37.6	32.4	59.7	45.7	35.3	50.0	36.8	41.4	42.3	40.8	59.3	24.2
15	08:25.742	37.5	32.4	59.6	45.7	35.3	50.0	37.0	41.3	42.2	40.8	59.7	24.4
16	08:25.261	37.4	32.4	59.6	45.6	35.2	49.9	37.0	41.3	42.3	40.7	59.5	24.3
17	08:30.145	37.5	32.7	59.9	45.7	35.1	49.9	37.4	41.2	42.2	40.6	59.4	28.5
18	09:25.130	95.0	32.5	59.9	45.7	35.6	49.9	36.8	41.5	42.3	40.9	60.7	24.4
19	08:27.097	37.6	33.1	59.6	45.7	35.2	49.8	36.9	41.4	42.8	40.8	59.7	24.4
20	08:25.711	37.5	32.4	59.8	45.8	35.1	50.1	36.9	41.3	42.2	40.7	59.6	24.3
21	08:25.364	37.5	32.4	59.6	45.7	35.3	49.8	36.9	41.3	42.3	40.8	59.6	24.3
22	08:27.513	37.6	32.4	59.7	45.7	35.2	49.9	36.8	41.6	42.4	40.9	60.5	24.7
23	*												

180 - Grid-and-Go.com eSports dNLS GT4

CLASS: SP10

CAR: Aston Martin Vantage GT4

DRIVERS

Gabriel C. Streitmatter	9047	A 4.95
Sven Haase	11969	A 4.23

STINTS

S	sTIME	eTIME	sLAP	eLAP	DRIVER
P	00:00:00	02:34:29	0	10	Gabriel C. Streitmatter
O	00:00:00	00:00:07	0	-1	Gabriel C. Streitmatter
O	00:00:07	01:21:59	-1	4	Sven Haase
R	00:00:00	01:52:34	0	13	Sven Haase
R	01:52:34	03:10:29	13	21	Gabriel C. Streitmatter

EVENTS

PRACTICE

02:33:47 L-1 15x
02:33:47 L11 Gabriel C. Streitmatter changed to the DRY tyre
02:34:20 L11 WENT TO NIW

QUALIFY

00:00:07 L-1 New driver: Sven Haase
00:00:08 L0 Sven Haase changed to the DRY tyre
00:00:21 L0 Left the pits
00:06:51 L0 1x
00:10:25 L1 1x
00:12:34 L1 1x
00:26:02 L2 New personal best: 8:24.872
00:34:26 L3 New personal best: 8:24.453
00:34:58 L4 1x
00:35:49 L4 SLOW
00:35:56 L4 Pitted in
00:35:58 L4 Black flag
00:46:52 L5 Cleared black flag

RACE

00:04:23 L1 1x
00:05:24 L1 1x
00:11:42 L1 1x
00:12:38 L1 New personal best: 12:36.524
00:13:52 L2 1x
00:21:03 L2 New personal best: 8:25.873
00:23:02 L3 1x
00:30:21 L4 1x
00:44:16 L5 1x
00:46:23 L5 New personal best: 8:25.858
00:54:47 L6 Pitted in
00:55:50 L7 PIT STOP TIME: 42.1
00:55:52 L7 Left the pits
00:59:46 L7 BLUE FLAG FOR CAR 1 (2.50)
00:59:58 L7 BLUE FLAG FOR CAR 1 (3.12)
01:00:02 L7 BLUE FLAG FOR CAR 1 (22.78)
01:01:56 L7 1x
01:05:37 L8 BLUE FLAG FOR CAR 49 (12.03)
01:05:54 L8 BLUE FLAG FOR CAR 49 (26.85)
01:06:02 L8 BLUE FLAG FOR CAR 50 (2.02)
01:06:07 L8 BLUE FLAG FOR CAR 50 (29.93)
01:06:14 L8 BLUE FLAG FOR CAR 22 (2.30)
01:06:27 L8 BLUE FLAG FOR CAR 22 (14.48)
01:07:51 L8 BLUE FLAG FOR CAR 10 (3.23)
01:08:02 L8 BLUE FLAG FOR CAR 10 (19.78)
01:08:08 L8 BLUE FLAG FOR CAR 25 (21.60)
01:10:39 L8 1x
01:12:00 L8 BLUE FLAG FOR CAR 11 (20.80)
01:12:14 L8 BLUE FLAG FOR CAR 4 (24.55)
01:12:30 L8 BLUE FLAG FOR CAR 13 (16.45)

180 - Grid-and-Go.com eSports dNLS GT4 (cont.)

01:12:56 L9 BLUE FLAG FOR CAR 5 (51.07)
 01:15:25 L9 BLUE FLAG FOR CAR 24 (2.45)
 01:15:44 L9 BLUE FLAG FOR CAR 24 (25.68)
 01:15:49 L9 BLUE FLAG FOR CAR 1 (46.80)
 01:18:01 L9 BLUE FLAG FOR CAR 47 (37.53)
 01:21:43 L10 1x
 01:23:12 L10 BLUE FLAG FOR CAR 42 (3.00)
 01:23:25 L10 BLUE FLAG FOR CAR 42 (25.70)
 01:24:17 L10 BLUE FLAG FOR CAR 6 (7.40)
 01:24:39 L10 BLUE FLAG FOR CAR 6 (39.82)
 01:29:43 L10 New personal best: 8:26.486
 01:30:09 L11 1x
 01:32:44 L11 BLUE FLAG FOR CAR 8 (6.75)
 01:33:03 L11 BLUE FLAG FOR CAR 8 (54.52)
 01:38:08 L11 New personal best: 8:25.221
 01:46:31 L12 Pitted in
 01:46:36 L12 New personal best: 8:29.045
 01:46:57 L13 New driver: Gabriel C. Streitmatter
 01:47:38 L13 PIT STOP TIME: 45.8
 01:47:40 L13 Left the pits
 01:47:43 L13 BLUE FLAG FOR CAR 28 (2.02)
 01:57:23 L14 1x
 02:01:04 L14 BLUE FLAG FOR CAR 17 (13.45)
 02:01:06 L14 BLUE FLAG FOR CAR 116 (18.03)
 02:03:48 L14 BLUE FLAG FOR CAR 117 (16.42)
 02:04:39 L14 New personal best: 8:28.710
 02:05:00 L15 1x
 02:05:12 L15 1x
 02:05:53 L15 1x
 02:09:25 L15 BLUE FLAG FOR CAR 102 (12.85)
 02:09:37 L15 BLUE FLAG FOR CAR 118 (37.75)
 02:10:59 L15 1x
 02:13:06 L15 New personal best: 8:27.869
 02:14:56 L16 1x
 02:18:23 L16 BLUE FLAG FOR CAR 17 (2.75)
 02:18:34 L16 BLUE FLAG FOR CAR 17 (6.28)
 02:18:47 L16 BLUE FLAG FOR CAR 17 (92.03)
 02:21:35 L16 New personal best: 8:28.150
 02:30:03 L17 New personal best: 8:28.696
 02:33:03 L18 BLUE FLAG FOR CAR 102 (38.08)
 02:33:49 L18 BLUE FLAG FOR CAR 116 (34.00)
 02:38:20 L18 BLUE FLAG FOR CAR 117 (2.02)
 02:38:31 L18 Pitted in
 02:39:24 L19 PIT STOP TIME: 31.5
 02:39:26 L19 Left the pits
 02:39:31 L19 BLUE FLAG FOR CAR 109 (31.38)
 02:56:24 L20 New personal best: 8:28.375
 03:00:53 L21 BLUE FLAG FOR CAR 107 (2.02)
 03:01:09 L21 BLUE FLAG FOR CAR 107 (13.02)
 03:03:28 L21 BLUE FLAG FOR CAR 137 (18.32)
 03:03:33 L21 BLUE FLAG FOR CAR 121 (2.02)
 03:03:38 L21 BLUE FLAG FOR CAR 121 (23.07)
 03:04:33 L21 BLUE FLAG FOR CAR 1 (12.72)
 03:04:52 L21 Gabriel C. Streitmatter - Across the line!

LAPS

PRACTICE

10 00:00.000*
 11 *

QUALIFY

0	*		32.4	61.4	49.3	36.9	50.4	36.9	44.8	42.6	40.9	64.2	34.2
1	07:47.999*	37.3	32.2	60.0	45.7	35.2	49.8	36.9	41.2	42.2	40.9	59.5	24.3
2	08:24.872	37.3	32.4	59.5	45.5	35.2	49.8	37.0	41.3	42.2	40.8	59.5	24.3
3	08:24.453	37.3	32.3	59.5	45.5	35.2	49.9	36.8	41.3	42.1	40.8	59.5	24.2
4	01:35.326*	37.9	33.9										119.6
5	*												

RACE

180 - Grid-and-Go.com eSports dNLS GT4 (cont.)

1	12:36.524	42.6	32.8	60.6	45.6	35.8	50.2	36.7	41.6	42.6	40.9	59.3	24.3
0	*												60.9
2	08:25.873	37.5	32.4	59.7	45.4	35.3	50.0	36.7	41.5	42.5	41.0	59.2	24.6
3	08:26.761	37.5	32.4	59.7	45.5	35.4	50.0	36.6	42.0	42.4	40.9	59.8	24.5
4	08:26.722	37.4	32.7	59.8	45.7	35.2	50.2	36.8	41.4	42.4	41.0	59.7	24.5
5	08:25.858	37.4	32.3	59.8	45.5	35.4	50.1	36.8	41.3	42.3	41.0	59.8	24.3
6	08:29.246	37.5	32.4	59.8	45.5	35.4	49.9	36.8	41.2	42.3	40.9	59.6	27.9
7	09:25.592	97.3	32.6	59.8	45.6	35.2	50.0	36.7	41.4	42.3	41.0	59.3	24.4
8	08:28.089	37.6	32.4	59.9	45.9	35.7	51.0	36.9	41.4	42.3	40.8	59.2	25.0
9	08:30.003	37.7	32.4	60.3	46.6	35.7	50.8	36.8	41.9	43.2	40.9	59.4	24.2
10	08:26.486	37.4	32.5	59.6	45.6	35.3	50.5	36.8	41.3	42.4	40.9	59.7	24.3
11	08:25.221	37.4	32.3	59.6	45.6	35.2	50.0	36.8	41.3	42.3	40.9	59.5	24.4
12	08:29.045	37.3	32.3	59.6	45.5	35.3	50.1	36.8	41.2	42.3	40.9	59.7	28.1
13	09:33.338*	100.9	32.6	60.3	46.2	35.6	50.4	37.1	42.0	42.7	41.1	59.9	24.5
14	08:28.710	37.6	32.5	60.0	46.0	35.4	50.2	37.0	42.1	42.6	41.0	59.9	24.4
15	08:27.869	37.5	32.5	59.9	45.7	35.4	50.2	36.9	41.9	42.8	41.1	59.7	24.4
16	08:28.150	37.4	32.3	60.1	45.6	35.4	50.1	36.7	41.6	42.7	41.2	60.6	24.4
17	08:28.696	37.4	32.4	59.9	46.3	35.3	50.2	36.9	41.6	43.2	41.3	59.9	24.4
18	08:32.773	37.5	32.3	59.8	45.7	36.2	51.4	36.6	41.5	42.5	41.1	59.7	28.5
19	09:19.267	87.6	32.8	59.9	47.1	35.6	50.1	36.9	41.4	42.5	41.3	59.7	24.4
20	08:28.375	37.5	32.5	59.8	45.8	35.6	50.3	37.0	41.5	42.6	41.3	60.1	24.4
21	08:30.319	37.5	32.5	59.9	45.7	35.4	50.1	36.8	42.0	42.6	41.1	61.0	25.8
22	*												

44 - Falken Simracing Team

CLASS: SP9

CAR: Porsche 911 GT3 R (992)

DRIVERS

Liam O Willmann	9414	A 3.39
Lewis Woods	9078	A 4.70

STINTS

S	sTIME	eTIME	sLAP	eLAP	DRIVER
P	00:00:00	02:34:29	0	9	Liam O Willmann
O	00:00:00	01:21:59	0	4	Liam O Willmann
R	00:00:00	01:35:56	0	12	Liam O Willmann
R	01:35:56	03:12:45	12	23	Lewis Woods

EVENTS

PRACTICE

02:33:47 L-1 11x
02:33:47 L-1 New overall best: 7:56.196
02:33:47 L10 Liam O Willmann changed to the DRY tyre
02:33:57 L10 Left the pits
02:34:16 L10 SLOW
02:34:18 L10 WENT TO NIW

QUALIFY

00:54:15 L0 Liam O Willmann changed to the DRY tyre
00:55:15 L0 Left the pits
00:56:42 L0 SLOW
00:56:51 L0 Pitted in
00:56:52 L0 Black flag
00:56:57 L1 Cleared black flag
00:57:12 L1 PIT STOP TIME: 13.3
00:57:27 L1 Left the pits
00:58:47 L1 SLOW
00:58:57 L2 Black flag
00:59:23 L2 Cleared black flag
01:00:41 L2 1x
01:08:09 L3 SLOW
01:08:16 L3 Pitted in
01:08:17 L3 Black flag
01:08:34 L4 Cleared black flag
01:08:36 L4 PIT STOP TIME: 12.1
01:08:52 L4 Left the pits
01:10:08 L4 SLOW
01:10:17 L5 Black flag
01:10:37 L5 Cleared black flag
01:11:34 L5 SLOW
01:11:43 L5 Pitted in
01:11:52 L5 WENT TO NIW

RACE

00:08:06 L1 New personal best: 8:05.665
00:16:06 L2 New personal best: 7:59.164
00:20:54 L3 1x
00:22:04 L3 1x
00:24:03 L3 New personal best: 7:56.951
00:29:54 L4 Black flag
00:39:59 L5 Pitted in
00:42:02 L6 PIT STOP TIME: 108.1
00:42:02 L6 Cleared black flag
00:42:11 L6 Left the pits
00:42:36 L6 1x
00:51:18 L7 1x
00:58:03 L7 New personal best: 7:56.414
01:05:47 L8 2x
01:06:02 L8 New personal best: 7:58.624
01:12:00 L9 1x
01:13:59 L9 New personal best: 7:57.721

44 - Falken Simracing Team (cont.)

01:18:47 L10 1x
 01:21:56 L10 New personal best: 7:56.596
 01:22:27 L11 1x
 01:26:30 L11 1x
 01:29:59 L11 Pitted in
 01:30:19 L12 New driver: Lewis Woods
 01:30:47 L12 PIT STOP TIME: 33.3
 01:30:56 L12 Left the pits
 01:46:51 L13 New personal best: 7:58.357
 01:52:49 L14 1x
 01:54:49 L14 New personal best: 7:57.327
 01:56:42 L15 1x
 02:02:45 L15 New personal best: 7:55.758
 02:10:41 L16 New personal best: 7:56.175
 02:18:36 L17 Pitted in
 02:19:25 L18 PIT STOP TIME: 34.1
 02:19:34 L18 Left the pits
 02:19:54 L18 1x
 02:33:27 L19 1x
 02:51:18 L21 New personal best: 7:55.471
 03:07:04 L23 BLUE FLAG FOR CAR 49 (2.02)
 03:07:06 L23 BLUE FLAG FOR CAR 5 (2.02)
 03:07:08 L23 Lewis Woods - Across the line!
 03:07:09 L23 New personal best: 7:55.073
 03:08:37 L24 SLOW

LAPS

PRACTICE

-1 07:56.196
 9 00:00.000*
 10 *

QUALIFY

0	*		34.7											
1	00:52.932*	68.2	32.7											
2	07:55.755*	36.3	30.6	56.2	42.5	32.9	46.7	33.8	39.2	40.0	38.3	56.0	23.1	
3	01:28.410*	36.1	30.6										111.6	
4	01:56.581*	66.3	31.0										228.1	
5	01:30.118*	36.4	30.8										318.3	
6	*													

RACE

0	*													55.3
1	08:05.665	40.4	31.9	57.9	42.6	33.7	47.6	34.1	39.3	40.5	38.3	56.3	23.2	
2	07:59.164	36.9	31.3	57.2	42.6	33.4	47.3	33.9	38.9	40.2	38.4	56.0	23.0	
3	07:56.951	36.1	30.9	56.5	42.6	33.5	47.1	34.4	38.5	40.0	38.3	56.1	23.1	
4	08:00.846*	36.9	31.0	56.6	42.7	33.6	48.6	33.9	40.0	40.3	38.2	56.1	23.1	
5	08:00.747*	36.1	30.9	56.6	42.7	33.3	47.0	34.2	38.6	39.8	38.2	56.2	27.3	
6	10:02.393	162.1	31.0	56.5	42.7	33.3	46.9	34.2	38.6	39.8	38.1	56.1	23.1	
7	07:56.414	36.0	30.9	56.4	42.7	33.3	47.0	34.1	38.6	39.8	38.3	56.2	23.1	
8	07:58.624	36.1	30.8	56.4	42.6	33.5	47.6	33.8	38.9	40.4	38.1	57.0	23.4	
9	07:57.721	36.1	30.8	56.6	42.8	33.2	48.0	34.1	38.7	39.8	38.2	56.4	23.1	
10	07:56.596	35.9	30.8	56.3	42.6	33.3	47.5	34.0	38.5	39.9	38.7	56.1	22.8	
11	08:08.362	35.9	31.2	57.5	42.6	34.3	46.9	35.2	38.9	42.1	40.1	56.8	26.8	
12	08:48.974*	87.2	31.0	56.9	42.9	34.0	46.8	34.0	38.7	39.9	38.1	56.1	23.1	
13	07:58.357	36.1	30.9	56.4	42.9	33.3	47.3	34.2	39.4	39.9	38.3	56.5	23.3	
14	07:57.327	36.0	30.9	56.9	42.9	33.2	46.9	34.4	38.6	39.9	38.2	56.3	23.1	
15	07:55.758	36.0	30.8	56.3	42.7	33.1	46.9	34.0	38.5	39.8	38.2	56.4	23.0	
16	07:56.175	35.9	30.9	56.4	42.7	33.1	47.1	34.0	38.6	39.8	38.1	56.3	23.1	
17	08:00.071	36.1	30.8	57.1	42.6	33.1	47.0	34.0	38.5	39.8	38.2	56.2	26.8	
18	08:48.663	88.5	30.8	56.2	42.8	33.6	46.8	34.1	38.4	39.8	38.2	56.4	23.0	
19	07:56.458	35.9	30.8	56.4	42.9	33.2	46.9	34.1	38.7	39.8	38.1	56.4	23.1	
20	07:56.271	36.0	30.9	56.6	42.8	33.2	46.9	34.1	38.6	39.9	38.1	56.2	23.0	
21	07:55.471	35.9	30.8	56.4	42.7	33.2	46.9	34.0	38.6	39.9	38.1	56.1	22.9	
22	07:56.499	36.0	31.3	56.5	42.8	33.3	47.0	34.1	38.6	39.8	38.2	56.1	23.1	
23	07:55.073	36.0	30.8	56.3	42.7	33.3	46.9	33.9	38.6	39.8	38.0	56.1	22.8	
24	*													

47 - Nürburgring eSports 47

CLASS: SP9

CAR: Mercedes GT3 2020

DRIVERS

Niklas Schäfer	4922	A 4.99
Andy Gülden	4380	A 4.16

STINTS

S	sTIME	eTIME	sLAP	eLAP	DRIVER
P	00:00:00	02:34:29	0	9	Niklas Schäfer
O	00:00:00	00:30:58	0	-1	Niklas Schäfer
O	00:30:58	01:21:59	-1	5	Andy Gülden
R	00:00:00	01:01:59	0	8	Andy Gülden
R	01:01:59	03:12:12	8	23	Niklas Schäfer

EVENTS

PRACTICE

02:33:47 L-1 10x
02:33:47 L10 Niklas Schäfer changed to the DRY tyre
02:34:17 L10 SLOW
02:34:19 L10 WENT TO NIW

QUALIFY

00:30:58 L-1 New driver: Andy Gülden
00:30:59 L0 Andy Gülden changed to the DRY tyre
00:55:09 L0 Left the pits
00:56:39 L0 SLOW
00:56:48 L1 Black flag
00:56:51 L1 Cleared black flag
01:04:45 L1 New personal best: 7:56.793
01:05:33 L2 1x->2x
01:05:36 L2 SLOW
01:06:10 L2 SLOW
01:06:19 L2 Pitted in
01:06:20 L2 Black flag
01:06:30 L3 WENT TO NIW
01:06:32 L3 Cleared black flag
01:06:53 L3 WENT TO NIW
01:07:06 L3 Left the pits
01:08:22 L3 SLOW
01:08:32 L4 Black flag
01:09:19 L4 Cleared black flag
01:09:49 L4 SLOW
01:09:58 L5 Black flag
01:10:25 L5 Cleared black flag
01:17:55 L5 New personal best: 7:56.283
01:19:20 L6 SLOW
01:19:30 L6 Pitted in
01:19:42 L6 WENT TO NIW

RACE

00:00:33 L1 1x
00:01:15 L1 1x
00:08:03 L1 New personal best: 8:02.674
00:14:10 L2 1x
00:16:03 L2 New personal best: 7:59.318
00:17:46 L3 1x
00:22:14 L3 1x
00:23:08 L3 1x
00:25:13 L4 1x
00:40:03 L5 New personal best: 7:58.816
00:56:00 L7 Pitted in
00:56:22 L8 New driver: Niklas Schäfer
00:56:57 L8 PIT STOP TIME: 39.4
00:57:04 L8 Left the pits
00:57:34 L8 1x
01:06:13 L9 1x

47 - Nürburgring eSports 47 (cont.)

01:14:15 L10 1x
 01:37:10 L12 New personal best: 7:58.765
 01:37:31 L13 1x
 01:38:58 L13 1x
 01:41:59 L13 1x
 01:43:09 L13 1x
 01:45:08 L13 New personal best: 7:57.950
 01:46:18 L14 1x
 01:53:04 L14 Pitted in
 01:53:59 L15 PIT STOP TIME: 38.2
 01:54:06 L15 Left the pits
 02:11:56 L17 1x
 02:22:57 L18 1x
 02:43:17 L21 1x
 02:50:03 L21 Pitted in
 02:50:32 L22 PIT STOP TIME: 12.5
 02:50:39 L22 Left the pits
 03:05:25 L23 1x
 03:06:36 L23 Niklas Schäfer - Across the line!

LAPS

PRACTICE

9 00:00.000*
 10 *

QUALIFY

0	*													33.2
1	07:56.793	36.8	30.8	56.5	42.4	33.2	46.8	34.0	38.8	39.9	38.3	56.4	23.0	
2	01:39.106*	35.9	39.2										122.1	
3	02:07.359*	77.3	30.9										249.5	
4	01:26.472*	36.7	30.9										335.9	
5	07:56.283	36.5	30.6	56.4	42.5	33.4	46.9	34.1	38.8	39.9	38.0	56.1	23.0	
6	01:40.431*	40.7	33.6										123.4	
7	*													

RACE

0	*													55.9
1	08:02.674	39.1	31.4	57.8	42.6	33.4	47.4	34.0	39.4	40.2	38.4	56.1	23.1	
2	07:59.318	36.3	30.9	57.1	42.8	33.6	47.2	34.2	39.3	40.2	38.4	56.1	23.2	
3	07:59.566	36.1	30.8	57.0	42.8	33.7	47.4	34.0	39.1	40.2	38.5	56.1	23.9	
4	08:01.433	36.6	30.9	56.9	42.7	33.6	48.5	34.1	40.0	40.0	38.3	56.4	23.4	
5	07:58.816	36.1	31.1	56.8	42.6	33.5	47.6	34.3	38.9	39.9	38.2	56.6	23.2	
6	07:59.264	36.1	30.8	57.0	42.7	33.4	47.4	34.1	39.0	39.9	38.6	56.5	23.8	
7	08:03.410	36.1	31.0	57.1	42.8	33.4	47.4	34.1	39.0	40.0	38.4	56.3	28.0	
8	08:57.132*	93.9	31.1	56.8	43.1	33.3	47.3	34.2	39.0	40.4	38.2	56.7	23.2	
9	08:01.010	36.0	30.7	57.4	43.0	33.5	47.4	34.3	39.3	40.1	38.5	57.6	23.3	
10	08:08.057	36.1	30.9	58.0	43.0	33.9	48.2	34.2	40.1	42.5	40.7	57.3	23.2	
11	07:59.489	36.3	30.9	57.2	42.9	33.4	47.4	34.2	39.2	40.0	38.4	56.5	23.1	
12	07:58.765	36.1	30.9	56.7	42.7	33.4	47.5	34.4	39.3	40.2	38.1	56.0	23.4	
13	07:57.950	36.2	30.9	56.8	42.6	33.4	47.4	34.0	39.0	40.0	38.3	56.3	23.0	
14	08:01.349	36.0	30.9	56.8	42.7	33.2	47.3	33.9	39.0	40.0	38.1	56.4	27.0	
15	08:55.979	92.7	31.0	56.8	42.8	33.3	47.2	34.2	39.3	40.0	38.4	56.9	23.2	
16	08:02.360	36.6	30.9	57.6	43.4	33.6	47.3	34.4	39.1	40.2	39.0	56.7	23.7	
17	08:00.608	36.2	30.8	57.5	42.9	33.5	47.5	34.2	39.1	40.2	38.6	56.8	23.2	
18	07:59.798	36.1	30.9	56.9	43.0	33.4	47.7	34.2	39.3	40.1	38.4	56.6	23.2	
19	07:59.042	36.0	31.0	56.8	42.9	33.3	47.3	34.2	39.1	40.0	38.4	56.7	23.2	
20	08:00.197	36.3	30.9	56.8	42.9	33.3	47.2	34.2	39.1	41.5	38.1	56.5	23.5	
21	08:00.834	36.1	30.8	56.7	42.7	33.3	47.1	33.8	39.0	40.1	38.2	56.2	26.8	
22	08:30.315	66.8	30.9	57.0	42.9	33.4	47.3	34.0	39.9	39.9	38.2	56.8	23.2	
23	07:58.804	36.1	30.8	57.5	42.5	33.3	47.7	34.0	39.1	40.1	38.2	56.3	23.2	
24	*													

4 - Haupt Racing Team by GnG

CLASS: SP9

CAR: Ford Mustang GT3

DRIVERS

Finn Wiebelhaus	4897	A 3.40
David Bozga	9710	A 3.25

STINTS

S	sTIME	eTIME	sLAP	eLAP	DRIVER
P	00:00:00	02:34:29	0	8	Finn Wiebelhaus
O	00:00:00	01:21:59	0	4	Finn Wiebelhaus
R	00:00:00	01:01:49	0	8	Finn Wiebelhaus
R	01:01:49	03:11:23	8	23	David Bozga

EVENTS

PRACTICE

02:33:47 L-1 9x
02:33:47 L9 Finn Wiebelhaus changed to the DRY tyre
02:34:20 L9 WENT TO NIW

QUALIFY

00:54:37 L0 Finn Wiebelhaus changed to the DRY tyre
00:55:12 L0 Left the pits
00:56:42 L0 SLOW
00:56:53 L1 Black flag
00:56:57 L1 Cleared black flag
00:58:10 L1 SLOW
00:58:18 L1 Pitted in
00:58:19 L1 Black flag
00:58:25 L2 PIT STOP TIME: 0.1
00:58:43 L2 WENT TO NIW
00:58:45 L2 Cleared black flag
00:59:09 L2 Left the pits
01:00:18 L2 1x
01:00:26 L2 SLOW
01:00:35 L3 Black flag
01:00:54 L3 Cleared black flag
01:08:29 L3 New personal best: 7:54.022
01:09:52 L4 SLOW
01:10:00 L4 Pitted in
01:10:01 L4 Black flag
01:10:09 L5 WENT TO NIW

RACE

00:08:03 L1 New personal best: 8:02.207
00:09:14 L2 1x
00:09:16 L2 Furred black flag (12.0s)
00:16:02 L2 New personal best: 7:58.661
00:17:12 L3 1x
00:22:00 L3 1x
00:23:59 L3 New personal best: 7:57.080
00:25:09 L4 1x
00:29:27 L4 1x
00:29:29 L4 Furred black flag (2.2s)
00:36:47 L5 1x
00:39:56 L5 New personal best: 7:56.554
00:47:51 L6 New personal best: 7:56.094
00:55:47 L7 Pitted in
00:56:12 L8 New driver: David Bozga
00:56:46 L8 PIT STOP TIME: 39.2
00:56:50 L8 Left the pits
01:02:47 L8 1x
01:05:57 L9 1x
01:08:06 L9 1x
01:10:45 L9 1x
01:13:06 L10 1x
01:13:32 L10 1x

4 - Haupt Racing Team by GnG (cont.)

01:14:11 L10 1x
 01:18:32 L10 1x
 01:21:57 L11 1x
 01:28:42 L11 New personal best: 7:55.879
 01:29:03 L12 1x
 01:29:53 L12 1x
 01:30:35 L12 1x
 01:34:38 L12 1x
 01:36:37 L12 New personal best: 7:55.498
 01:38:30 L13 1x
 01:42:33 L13 1x
 01:43:34 L13 1x
 01:44:33 L13 New personal best: 7:55.292
 01:45:05 L14 1x
 01:46:25 L14 1x
 01:52:25 L14 Pitted in
 01:53:23 L15 PIT STOP TIME: 38.1
 01:53:27 L15 Left the pits
 02:17:14 L17 New personal best: 7:55.802
 02:20:51 L18 Black flag
 02:41:01 L20 Pitted in
 02:41:23 L21 Left the pits
 02:41:25 L21 Cleared black flag
 02:48:28 L21 1x
 02:49:20 L21 Pitted in
 02:49:50 L22 PIT STOP TIME: 11.0
 02:49:54 L22 Left the pits
 03:05:46 L23 David Bozga - Across the line!

LAPS

PRACTICE

8 00:00.000*
 9 *

QUALIFY

0	*		34.6													
1	00:53.596*	36.4	30.7													
2	02:11.736*	81.4	30.7													
3	07:54.022	36.4	30.6	56.2	42.5	33.0	46.8	33.8	38.7	39.6	37.8	56.0	22.8			
4	01:36.250*	37.6	34.4										119.1			
5	*															

RACE

0	*																57.0
1	08:02.207	38.7	31.7	57.4	42.4	33.6	47.5	33.9	39.1	40.1	38.5	56.3	23.0				
2	07:58.661	36.1	30.8	58.1	42.7	33.6	47.3	33.9	38.8	40.0	38.2	56.1	23.0				
3	07:57.080	36.1	30.9	56.7	42.8	33.4	47.2	34.0	38.8	39.9	38.1	56.2	23.0				
4	07:59.739	36.1	30.9	56.6	43.1	33.4	47.8	34.4	38.8	41.4	38.0	56.2	23.0				
5	07:56.554	36.1	30.8	56.7	42.6	33.2	47.3	33.9	38.7	39.9	38.1	56.3	23.0				
6	07:56.094	36.0	30.9	56.7	42.6	33.3	47.3	33.9	38.8	39.7	38.0	56.1	22.9				
7	08:00.594	36.1	30.9	56.5	42.6	33.4	47.2	33.9	38.7	39.8	38.3	55.9	27.4				
8	08:54.563*	93.9	30.9	56.6	42.6	33.2	46.9	34.1	39.0	40.3	38.1	56.1	23.0				
9	07:58.725	35.9	30.7	56.6	43.2	34.6	47.1	34.2	39.0	39.8	38.1	55.7	23.8				
10	08:00.863	36.0	30.7	58.1	42.5	34.2	48.8	34.3	38.8	39.8	38.9	55.9	22.9				
11	07:55.879	36.0	30.7	56.4	42.5	33.2	47.1	34.0	38.8	39.7	38.1	56.0	23.2				
12	07:55.498	35.9	30.7	56.4	42.3	33.3	47.2	33.8	38.8	39.7	38.1	56.4	22.9				
13	07:55.292	35.9	30.7	56.3	42.3	33.2	47.0	33.7	38.8	39.7	37.9	56.7	23.0				
14	07:57.697	35.9	30.6	56.3	42.3	33.2	47.0	33.6	38.7	39.7	37.9	55.7	26.7				
15	08:51.838	91.8	30.8	56.4	42.6	33.2	46.9	34.0	38.8	39.8	38.1	56.4	23.1				
16	07:56.434	35.9	30.7	56.4	42.7	33.1	47.1	34.5	38.7	39.8	38.1	56.1	23.4				
17	07:55.802	36.3	30.9	56.4	42.5	33.2	47.1	33.8	39.2	39.7	38.0	55.6	23.1				
18	07:54.982*	36.1	30.8	56.4	42.5	33.2	47.0	33.9	38.8	39.7	38.0	55.8	23.0				
19	07:56.670*	36.0	30.8	56.4	42.4	33.2	47.1	34.0	39.8	39.6	38.1	56.2	23.1				
20	07:59.987*	36.1	31.2	56.6	42.5	33.3	47.1	33.8	39.0	39.6	38.0	56.0	26.9				
21	08:18.686	52.8	31.1	56.4	42.4	33.1	46.9	33.9	40.6	40.4	37.9	56.6	26.6				
22	08:23.553	64.8	30.6	56.4	42.4	33.3	46.9	33.8	38.7	39.9	37.9	55.9	22.9				
23	07:59.019	36.0	30.7	56.3	42.6	34.4	47.3	33.7	38.7	39.7	38.8	56.3	24.6				
24	*																

28 - RC Carshop eSports

CLASS: SP9

CAR: Ford Mustang GT3

DRIVERS

Markus Fischer	3058	A 2.36
Christian Stöckl	4353	A 4.99

STINTS

S	sTIME	eTIME	sLAP	eLAP	DRIVER
P	00:00:00	02:34:29	0	8	Markus Fischer
O	00:00:00	01:21:59	0	1	Markus Fischer
R	00:00:00	01:36:33	0	12	Markus Fischer
R	01:36:33	03:14:54	12	23	Christian Stöckl

EVENTS

PRACTICE

02:33:47 L-1 9x
02:33:47 L8 Markus Fischer changed to the DRY tyre
02:34:12 L8 New personal best: 7:59.165
02:34:18 L9 SLOW
02:34:20 L9 WENT TO NIW

QUALIFY

00:46:26 L0 Markus Fischer changed to the DRY tyre
00:55:06 L0 Left the pits
01:05:38 L1 1x
01:11:36 L1 1x
01:11:38 L1 Furred black flag (1.3s)
01:11:50 L1 Pitted in

RACE

00:08:07 L1 New personal best: 8:06.396
00:09:05 L2 1x
00:10:20 L2 Black flag
00:14:11 L2 1x
00:16:10 L2 Pitted in
00:16:32 L3 Left the pits
00:16:34 L3 Cleared black flag
00:26:26 L4 2x
00:26:30 L4 SLOW
00:26:37 L4 Meatball flag
00:30:33 L4 1x
00:31:29 L4 1x
00:33:16 L4 Pitted in
00:33:31 L5 Cleared meatball flag
00:33:54 L5 PIT STOP TIME: 23.6
00:34:04 L5 Left the pits
00:42:07 L5 Pitted in
00:42:29 L6 Left the pits
00:58:35 L7 New personal best: 8:01.072
01:03:25 L8 1x
01:06:35 L8 New personal best: 8:00.222
01:11:25 L9 1x
01:14:35 L9 New personal best: 7:59.896
01:22:35 L10 New personal best: 7:59.805
01:30:37 L11 Pitted in
01:30:56 L12 New driver: Christian Stöckl
01:31:25 L12 PIT STOP TIME: 34.3
01:31:35 L12 Left the pits
02:11:42 L16 New personal best: 7:59.346
02:14:35 L17 1x->2x
02:14:37 L17 SLOW
02:14:42 L17 SLOW
02:14:52 L17 1x
02:14:55 L17 Furred black flag (1.0s)
02:20:04 L17 Pitted in
02:20:51 L18 PIT STOP TIME: 33.4

28 - RC Carshop eSports (cont.)

02:21:01 L18 Left the pits
 02:30:16 L19 1x
 02:33:56 L19 1x
 02:37:34 L20 1x
 02:59:15 L22 1x
 03:09:18 L23 Christian Stöckl - Across the line!
 03:10:59 L24 SLOW

LAPS

PRACTICE

7	00:00.000*		
8	07:59.165		23.0
9	*		

QUALIFY

0	*		31.3	61.4	44.9	35.3	50.6	37.1	41.8	42.6	44.5	69.5	29.1
1	07:29.119*	35.9	30.7	56.8	42.7	33.4	47.6	33.9	38.9	40.2	38.1	56.6	30.2
2	*												

RACE

0	*		54.8										
1	08:06.396	41.1	31.6	58.1	42.9	33.6	47.7	34.0	39.3	40.4	38.3	56.2	23.1
2	08:07.655*	37.5	31.1	57.7	42.9	33.9	48.7	33.9	39.9	40.4	38.2	56.3	27.3
3	08:18.336	53.2	31.0	57.0	42.7	33.4	47.6	34.3	39.1	40.3	39.7	56.8	23.2
4	08:48.135*	36.3	31.0	67.4	48.5	35.8	50.8	36.7	43.1	43.3	44.8	60.8	29.7
5	08:50.544	78.5	31.2	57.8	43.1	33.6	47.8	34.3	39.5	41.3	39.3	56.5	27.6
6	08:21.742	53.1	31.0	58.6	44.7	34.0	48.0	34.2	39.2	40.3	38.4	56.8	23.4
7	08:01.072	36.3	31.1	57.1	42.7	33.8	47.5	34.1	39.1	40.5	38.6	56.9	23.4
8	08:00.222	36.3	31.0	57.2	42.7	33.7	47.7	34.2	39.0	40.3	38.5	56.5	23.3
9	07:59.896	36.4	31.1	57.1	42.7	33.5	47.8	34.1	38.9	40.1	38.1	56.7	23.3
10	07:59.805	36.5	31.2	57.4	42.6	33.6	47.8	34.0	38.8	40.1	38.0	56.5	23.3
11	08:07.442	36.2	30.9	57.5	42.6	33.6	47.6	34.5	40.4	40.1	39.9	56.9	27.3
12	08:56.447*	89.1	31.2	58.4	42.9	33.4	47.5	34.2	39.4	40.2	40.0	56.9	23.2
13	08:00.387	36.1	30.9	57.1	42.8	33.5	47.4	34.3	39.2	40.7	38.7	56.5	23.1
14	08:02.704	36.6	31.1	57.6	43.5	33.5	47.6	34.2	40.0	40.3	38.4	56.8	23.1
15	08:00.592	36.2	31.0	57.0	42.8	33.4	48.5	34.2	39.1	40.1	38.4	56.8	23.1
16	07:59.346	36.3	30.8	57.1	42.8	33.6	47.7	34.1	39.0	40.1	38.2	56.4	23.0
17	08:26.976	36.3	31.2	56.9	42.7	53.1	48.1	34.8	39.9	40.2	38.7	57.7	27.4
18	08:56.944	87.9	31.8	58.1	43.3	34.1	48.1	34.3	40.5	40.5	38.6	56.7	23.1
19	08:03.148	36.1	31.3	57.3	43.0	33.7	48.1	34.2	40.0	40.4	38.8	57.0	23.2
20	08:02.940	36.4	30.9	57.3	43.1	33.8	47.8	34.2	39.6	40.4	38.9	57.3	23.2
21	08:01.883	36.3	31.0	57.2	43.0	33.8	47.6	34.2	39.4	40.4	38.8	56.9	23.3
22	08:02.232	36.3	31.1	57.4	42.9	33.8	47.8	34.1	39.2	40.4	38.5	57.5	23.2
23	08:03.190	36.5	30.9	57.2	42.8	33.6	47.7	34.4	39.2	40.4	38.8	57.1	24.6
24	*												

127 - Team Nitro x Falken Cup

CLASS: PEETN

CAR: Porsche 911 GT3 Cup (992)

DRIVERS

Marc Balzer	8480	A 3.29
Jonas Van Dreuten	8315	A 3.44

STINTS

S	sTIME	eTIME	sLAP	eLAP	DRIVER
P	00:00:00	02:34:29	0	7	Marc Balzer
O	00:00:00	01:21:59	0	5	Marc Balzer
R	00:00:00	02:10:43	0	16	Marc Balzer
R	02:10:43	03:17:01	16	23	Jonas Van Dreuten

EVENTS

PRACTICE

02:33:47 L-1 12x
02:33:47 L8 Marc Balzer changed to the DRY tyre
02:34:15 L8 SLOW
02:34:17 L8 WENT TO NIW

QUALIFY

00:00:03 L0 Marc Balzer changed to the DRY tyre
00:00:10 L0 Left the pits
00:02:03 L0 1x
00:16:41 L1 New personal best: 8:02.884
00:18:02 L2 SLOW
00:18:10 L2 Pitted in
00:18:11 L2 Black flag
00:18:33 L3 WENT TO NIW
00:18:35 L3 Cleared black flag
00:18:57 L3 Left the pits
00:25:13 L3 1x
00:28:09 L4 1x
00:36:33 L5 1x
00:36:55 L5 SLOW
00:37:03 L5 Pitted in
00:37:04 L5 Black flag
00:37:28 L6 WENT TO NIW
00:37:30 L6 Cleared black flag

RACE

00:02:40 L1 1x
00:02:56 L1 1x
00:03:22 L1 1x
00:10:17 L1 New personal best: 10:16.103
00:10:47 L2 1x
00:11:05 L2 1x
00:11:30 L2 1x
00:16:23 L2 1x
00:18:23 L2 New personal best: 8:06.293
00:19:11 L3 1x
00:19:36 L3 1x
00:24:29 L3 1x
00:27:17 L4 1x
00:29:07 L4 1x
00:35:24 L5 1x
00:42:41 L5 New personal best: 8:04.596
00:43:54 L6 1x
00:52:43 L7 1x
00:58:52 L7 New personal best: 8:04.453
00:59:13 L8 1x
01:06:55 L8 Pitted in
01:07:42 L9 PIT STOP TIME: 37.2
01:07:56 L9 Left the pits
01:09:46 L9 1x
01:16:34 L10 1x

127 - Team Nitro x Falken Cup (cont.)

01:17:55 L10 1x
 01:54:44 L14 1x
 01:56:44 L14 New personal best: 8:06.942
 01:57:31 L15 1x
 02:04:51 L15 Pitted in
 02:05:06 L16 New driver: Jonas Van Dreuten
 02:06:03 L16 PIT STOP TIME: 61.7
 02:06:16 L16 Left the pits
 02:11:12 L16 1x
 02:22:25 L17 4x
 02:28:42 L18 1x
 02:35:37 L19 1x
 02:46:59 L20 New personal best: 8:06.424
 02:55:05 L21 New personal best: 8:05.718
 03:08:30 L23 Black flag
 03:08:28 L23 1x->2x
 03:08:31 L23 SLOW
 03:08:34 L23 SLOW
 03:11:21 L23 BLUE FLAG FOR CAR 17 (2.13)
 03:11:24 L23 Jonas Van Dreuten - Across the line!
 03:11:57 L24 1x

LAPS

PRACTICE

7 00:00.000*

8 *

QUALIFY

0	*			32.6	59.4	46.7	35.1	49.0	35.7	41.9	41.6	40.1	64.0	24.6
1	08:02.884	36.4	31.1	57.4	43.0	33.7	47.9	34.4	39.4	40.8	38.6	56.8	23.4	
2	01:34.128*	38.9	32.0										117.5	
3	09:07.856*	78.4	32.1	59.3	45.0	35.2	49.9	35.9	42.6	41.4	39.6	63.7	24.8	
4	08:14.225*	36.3	31.3	62.1	45.2	34.3	48.4	34.5	40.0	41.1	39.6	56.8	24.5	
5	01:31.168*	36.6	31.3										115.7	
6	*													

RACE

1	10:16.103	41.0	32.7	58.5	43.3	34.2	48.7	34.3	39.9	41.3	38.8	56.4	23.6	
0	*												57.8	
2	08:06.293	37.0	31.9	57.8	43.2	34.2	48.1	34.6	39.6	41.0	38.9	56.7	23.2	
3	08:06.507	37.1	31.4	57.4	43.3	34.3	48.5	34.5	39.7	41.0	39.0	57.0	23.4	
4	08:06.760	37.3	31.4	57.6	43.3	34.2	48.3	34.4	39.9	41.0	38.9	56.5	23.9	
5	08:04.596	36.9	31.3	57.6	43.1	34.2	48.2	34.3	39.6	41.0	38.8	56.2	23.2	
6	08:06.411	37.1	31.4	57.8	43.6	34.1	48.4	34.6	39.4	40.8	38.6	57.0	23.5	
7	08:04.453	36.8	31.3	57.4	43.0	34.2	48.3	34.3	39.6	40.8	38.7	56.5	23.5	
8	08:07.688	36.8	31.3	57.4	43.1	33.9	48.1	34.2	39.6	40.8	38.6	56.6	27.5	
9	09:04.572	92.3	31.6	58.2	43.6	34.2	48.8	34.9	39.9	41.0	39.1	57.4	23.5	
10	08:08.496	37.0	31.6	57.9	43.7	34.1	48.5	34.8	39.8	41.0	39.2	57.4	23.5	
11	08:08.027	37.0	31.6	57.9	43.5	34.2	48.4	35.0	39.8	41.1	39.0	57.2	23.4	
12	08:08.232	36.9	31.5	57.7	43.3	34.2	49.3	34.9	39.7	41.3	39.3	56.8	23.3	
13	08:08.346	37.0	31.5	57.6	43.4	34.2	49.1	34.9	39.9	41.2	39.0	56.9	23.6	
14	08:06.942	36.7	31.3	57.9	43.5	34.5	48.5	34.2	40.6	40.9	38.8	56.6	23.2	
15	08:11.609	36.7	31.5	57.7	43.7	34.3	48.6	34.3	39.5	41.1	38.9	57.0	28.3	
16	09:29.094*	116.7	31.8	58.0	44.0	34.3	48.4	35.7	39.9	40.9	39.0	56.9	23.4	
17	08:08.807	36.9	31.4	58.1	43.4	34.4	48.5	34.4	40.2	41.1	39.1	56.8	24.5	
18	08:09.610	37.1	31.4	57.9	43.5	34.9	48.9	34.9	40.1	40.9	38.8	57.4	23.7	
19	08:08.473	36.9	31.4	57.8	43.8	34.1	48.5	34.6	40.2	41.1	39.3	57.5	23.4	
20	08:06.424	36.8	31.4	57.6	43.7	34.1	48.2	34.6	39.8	40.8	39.0	57.1	23.4	
21	08:05.718	36.8	31.3	57.6	43.5	34.1	48.3	34.6	39.7	40.7	38.9	56.9	23.4	
22	08:06.160	36.7	31.7	57.7	43.3	34.0	48.1	34.5	39.5	40.9	38.8	57.7	23.3	
23	08:15.309*	36.6	31.3	57.5	43.3	34.0	47.9	34.5	49.2	41.7	38.9	57.1	23.4	
24	*													

22 - M J Downforce II

CLASS: SP9

CAR: Ford Mustang GT3

DRIVERS

Jan Philipp Springob	5946	A 3.69
Jonas Gundert	5734	A 4.07

STINTS

S	sTIME	eTIME	sLAP	eLAP	DRIVER
P	00:00:00	02:34:29	0	7	Jan Philipp Springob
O	00:00:00	01:21:59	0	5	Jan Philipp Springob
R	00:00:00	01:34:15	0	12	Jan Philipp Springob
R	01:34:15	03:11:10	12	23	Jonas Gundert

EVENTS

PRACTICE

02:33:47 L-1 3x
02:33:47 L-1 New overall best: 7:53.551
02:33:47 L8 Jan Philipp Springob changed to the DRY tyre
02:34:01 L8 1x
02:34:05 L8 WENT TO NIW

QUALIFY

00:54:26 L0 Jan Philipp Springob changed to the DRY tyre
00:55:06 L0 Left the pits
00:56:35 L0 SLOW
00:56:44 L1 Black flag
00:56:51 L1 Cleared black flag
01:04:38 L1 New personal best: 7:54.602
01:05:49 L2 1x
01:05:56 L2 SLOW
01:06:03 L2 Pitted in
01:06:04 L2 Black flag
01:06:26 L3 WENT TO NIW
01:06:28 L3 Cleared black flag
01:06:46 L3 Left the pits
01:08:03 L3 SLOW
01:08:12 L4 Black flag
01:08:44 L4 Cleared black flag
01:09:23 L4 1x
01:09:29 L4 SLOW
01:09:38 L5 Black flag
01:10:06 L5 Cleared black flag
01:16:34 L5 1x
01:17:15 L5 1x
01:18:50 L6 1x
01:18:56 L6 SLOW
01:19:04 L6 Pitted in

RACE

00:00:23 L1 1x
00:00:35 L1 1x
00:08:01 L1 New personal best: 8:00.426
00:15:59 L2 New personal best: 7:57.242
00:17:09 L3 1x
00:21:56 L3 1x
00:27:28 L4 4x
00:39:52 L5 New personal best: 7:56.127
00:40:12 L6 1x
00:52:38 L7 WENT TO NIW
00:52:42 L7 WENT TO NIW
00:52:43 L7 WENT TO NIW
00:52:44 L7 WENT TO NIW
00:53:44 L7 1x
00:55:42 L7 Pitted in
00:56:24 L8 PIT STOP TIME: 23.6
00:56:29 L8 Left the pits

22 - M J Downforce II (cont.)

00:56:59 L8 1x
 01:06:59 L9 1x
 01:28:14 L11 Pitted in
 01:28:38 L12 New driver: Jonas Gundert
 01:29:07 L12 PIT STOP TIME: 34.1
 01:29:12 L12 Left the pits
 01:38:54 L13 1x
 02:06:59 L16 1x
 02:09:19 L17 1x
 02:14:20 L17 1x
 02:16:54 L17 Pitted in
 02:17:46 L18 PIT STOP TIME: 33.1
 02:17:51 L18 Left the pits
 02:18:21 L18 1x
 02:27:32 L19 1x
 02:31:45 L19 1x
 02:34:05 L20 1x
 02:34:30 L20 1x
 02:39:32 L20 WENT TO NIW
 03:05:33 L23 Jonas Gundert - Across the line!

LAPS

PRACTICE

-1 07:53.551
 7 00:00.000*
 8 *

QUALIFY

0 * 35.2
 1 07:54.602 36.4 30.6 56.4 42.4 33.0 47.0 33.9 38.5 39.4 38.0 56.1 23.0
 2 01:29.468* 36.8 30.9 112.4
 3 02:04.615* 73.5 31.2 237.1
 4 01:25.635* 36.3 30.5 322.7
 5 07:57.497* 36.4 30.5 56.4 42.4 33.1 46.9 33.9 38.5 39.4 38.0 58.3 23.6
 6 01:33.402* 37.6 32.5 117.0
 7 *

RACE

0 * 56.7
 1 08:00.426 38.4 31.3 57.1 42.5 33.7 47.4 33.8 39.1 40.0 38.3 55.9 22.9
 2 07:57.242 36.1 30.8 56.8 42.4 33.5 47.4 33.9 39.0 40.0 38.3 56.1 22.9
 3 07:57.331 36.0 30.8 56.7 42.6 33.4 47.3 33.9 38.9 39.9 38.2 56.4 23.3
 4 07:58.980 36.2 30.7 56.8 42.5 34.1 48.5 34.2 38.9 39.7 38.2 56.2 23.0
 5 07:56.127 36.0 30.8 56.6 42.7 33.2 47.1 34.0 38.8 39.7 38.1 56.2 23.1
 6 07:56.218 35.9 30.9 56.7 42.6 33.3 47.3 33.9 38.7 39.6 38.2 56.1 23.1
 7 07:59.955* 36.0 30.7 56.5 42.5 33.2 47.2 33.9 38.7 39.7 38.1 56.1 27.5
 8 08:37.999 77.6 30.8 56.5 42.5 33.1 47.2 34.0 39.1 40.1 38.0 56.0 23.1
 9 07:56.134 36.0 30.7 56.7 42.9 33.4 47.2 33.7 38.7 39.8 38.1 55.8 23.2
 10 07:59.029 36.2 30.7 57.9 42.4 33.5 47.1 33.9 39.9 40.2 38.1 55.7 23.4
 11 07:59.096 36.0 30.7 56.6 42.3 33.3 47.0 33.6 38.9 39.8 38.1 55.8 26.9
 12 08:50.074* 88.6 30.9 56.6 42.5 33.4 47.3 34.2 39.1 40.0 38.2 56.2 23.2
 13 07:57.687 36.0 30.7 56.8 42.6 33.5 47.3 34.1 38.9 39.9 38.2 56.5 23.1
 14 07:57.302 36.0 30.8 56.5 42.8 33.4 47.1 34.1 39.0 39.9 38.4 56.3 23.1
 15 07:57.002 36.0 30.7 56.6 42.6 33.4 47.4 34.0 39.0 39.9 38.3 56.1 23.1
 16 07:56.748 35.9 31.1 56.6 42.7 33.3 47.0 34.0 38.7 39.9 38.3 56.3 23.0
 17 08:01.096 36.0 30.7 56.5 42.7 33.3 47.1 33.9 39.0 40.3 38.2 56.1 27.3
 18 08:47.728 87.1 30.9 56.5 42.7 33.2 47.0 34.0 38.9 39.9 38.2 56.4 23.1
 19 07:56.890 36.0 30.8 56.6 42.9 33.3 47.2 33.9 38.9 40.1 38.1 56.2 22.9
 20 07:56.933 36.0 30.9 56.6 42.7 33.3 47.4 34.1 38.8 39.8 38.2 56.2 23.1
 21 07:56.884 35.9 30.7 56.5 42.6 33.2 47.1 34.1 38.8 39.9 38.3 56.9 23.0
 22 07:58.436 35.9 30.7 60.0 42.5 33.2 47.1 34.0 38.8 39.7 38.1 55.7 22.8
 23 07:58.279 36.0 30.7 57.5 42.5 33.2 47.6 33.9 38.7 39.8 38.6 56.6 23.3
 24 *

10 - MAHLE RACING TEAM

CLASS: SP9

CAR: BMW M4 GT3

DRIVERS

Phil Denes	10073	A 4.91
Rainer Talvar	9807	A 4.14

STINTS

S	sTIME	eTIME	sLAP	eLAP	DRIVER
P	00:00:00	02:34:29	0	7	Phil Denes
O	00:00:00	01:21:59	0	4	Phil Denes
R	00:00:00	01:34:23	0	12	Phil Denes
R	01:34:23	03:10:52	12	23	Rainer Talvar

EVENTS

PRACTICE

02:33:47 L-1 10x
02:33:47 L-1 New overall best: 7:53.382
02:33:47 L8 Phil Denes changed to the DRY tyre
02:34:20 L8 WENT TO NIW

QUALIFY

00:54:39 L0 Phil Denes changed to the DRY tyre
00:55:07 L0 Left the pits
00:56:37 L0 SLOW
00:56:46 L1 Black flag
00:56:51 L1 Cleared black flag
01:04:38 L1 New personal best: 7:52.291
01:05:55 L2 SLOW
01:06:02 L2 Pitted in
01:06:03 L2 Black flag
01:06:35 L3 Cleared black flag
01:06:40 L3 PIT STOP TIME: 19.0
01:06:45 L3 Left the pits
01:08:03 L3 SLOW
01:08:12 L4 Black flag
01:08:39 L4 Cleared black flag
01:16:04 L4 New overall best: 7:51.980
01:17:34 L5 SLOW
01:17:43 L5 Pitted in

RACE

00:07:57 L1 New overall best: 7:56.221
00:11:07 L2 Black flag
00:15:51 L2 Pitted in
00:16:14 L3 Left the pits
00:16:15 L3 Cleared black flag
00:25:21 L4 1x
00:25:55 L4 1x
00:29:21 L4 2x
00:34:03 L5 1x
00:38:06 L5 1x
00:40:05 L5 New personal best: 7:55.496
00:41:15 L6 1x
00:44:52 L6 1x
00:55:53 L7 Pitted in
00:56:37 L8 PIT STOP TIME: 22.7
00:56:39 L8 Left the pits
01:06:17 L9 1x
01:12:28 L9 New overall best: 7:54.739
01:12:57 L10 1x
01:20:46 L11 1x
01:28:17 L11 Pitted in
01:28:46 L12 New driver: Rainer Talvar
01:29:12 L12 PIT STOP TIME: 33.1
01:29:14 L12 Left the pits
01:30:58 L12 1x

10 - MAHLE RACING TEAM (cont.)

01:43:06 L13 1x
01:44:13 L13 WENT TO NIW
01:51:40 L14 WENT TO NIW
02:00:56 L15 New personal best: 7:55.242
02:01:10 L16 WENT TO NIW
02:01:34 L16 WENT TO NIW
02:02:07 L16 1x
02:04:24 L16 WENT TO NIW
02:12:13 L17 WENT TO NIW
02:12:25 L17 WENT TO NIW
02:14:49 L17 1x
02:16:46 L17 Pitted in
02:17:41 L18 PIT STOP TIME: 33.7
02:17:43 L18 Left the pits
02:18:53 L18 1x
02:33:19 L19 WENT TO NIW
02:33:20 L19 WENT TO NIW
02:39:30 L20 1x
02:47:26 L21 1x
02:48:29 L21 WENT TO NIW
03:05:15 L23 Rainer Talvar - Across the line!
03:05:17 L23 New personal best: 7:54.802

LAPS

PRACTICE

-1 07:53.382
7 00:00.000*
8 *

QUALIFY

0 * 34.0
1 07:52.291 36.2 30.5 55.9 42.3 32.9 46.8 33.7 38.3 39.6 37.8 55.4 22.8
2 01:29.031* 36.0 30.8 111.9
3 02:04.550* 73.4 31.5 236.4
4 07:51.980 36.1 30.5 55.8 42.2 32.8 46.6 33.8 38.5 39.4 37.7 55.7 22.8
5 01:44.000* 41.0 37.1 126.8
6 *

RACE

0 * 57.5
1 07:56.221 36.7 31.0 56.4 42.6 33.2 47.0 34.0 38.9 39.6 37.9 56.0 22.9
2 07:59.177* 35.8 30.7 56.4 42.7 33.4 47.1 34.1 38.8 39.7 38.1 56.0 26.4
3 08:14.640 52.6 30.8 56.5 42.8 33.4 47.6 34.1 39.4 40.3 38.4 55.7 23.1
4 07:58.556 35.9 30.9 56.3 42.5 33.2 47.3 34.4 40.2 40.8 38.2 55.9 22.9
5 07:55.496 36.0 30.8 56.5 42.5 33.2 47.1 33.9 38.8 39.8 38.1 56.1 22.7
6 07:55.791 35.9 30.8 56.4 42.3 33.2 47.6 33.8 38.8 39.7 38.6 55.9 22.8
7 07:57.216 35.9 30.8 56.3 42.4 33.1 46.9 33.9 38.6 39.4 38.0 55.8 26.1
8 08:34.919 76.4 30.8 56.1 42.6 33.1 46.8 33.9 38.5 39.7 38.0 56.2 22.8
9 07:54.739 35.8 30.7 56.2 42.5 33.1 47.4 34.1 38.5 39.5 38.2 55.9 22.8
10 07:57.155 36.3 30.9 56.8 42.5 33.1 47.7 33.9 38.7 40.5 38.0 56.0 22.8
11 07:57.709 35.9 30.7 56.2 42.4 33.0 46.9 33.9 38.6 39.5 38.0 55.9 26.8
12 08:46.668* 87.0 30.9 56.5 42.6 33.1 46.9 34.0 39.1 40.0 38.1 55.7 22.8
13 07:55.660 35.9 30.7 56.4 42.5 33.2 47.0 34.1 38.8 39.8 38.1 56.1 23.0
14 07:55.782 36.0 30.8 56.5 42.3 33.3 47.3 33.9 38.8 39.9 38.0 55.9 23.0
15 07:55.242 36.0 30.7 56.6 42.3 33.2 47.2 33.8 39.0 39.8 38.0 55.7 22.9
16 07:56.082 36.1 30.8 56.5 43.2 33.2 47.1 33.9 38.7 39.7 38.2 55.9 22.9
17 07:58.939 35.9 30.7 56.7 42.5 33.1 47.3 34.0 38.9 39.6 37.9 55.9 26.4
18 08:46.555 87.3 30.8 56.5 42.5 33.0 47.0 34.0 38.6 39.7 38.1 56.1 23.0
19 07:55.735 36.0 30.9 56.4 42.5 33.2 47.0 34.1 38.6 39.6 38.0 56.0 23.5
20 07:55.292 36.0 30.8 56.3 42.4 33.5 47.0 34.0 38.7 39.7 37.9 56.1 22.9
21 07:57.670 36.0 30.9 57.0 42.4 33.2 47.0 34.0 38.8 40.0 39.2 56.4 22.9
22 07:55.610 36.0 30.8 56.5 42.3 33.3 47.3 33.9 38.7 39.8 38.2 55.8 22.9
23 07:54.802 35.9 30.7 56.3 42.4 33.3 47.1 34.0 38.5 39.6 37.8 55.9 23.2
24 *

190 - AMG Team Apex Racing

CLASS: SP10

CAR: Mercedes AMG GT4

DRIVERS

Peter Berryman	9306	A 4.99
Aaron Vazquezz	12227	P 2.92

STINTS

S	sTIME	eTIME	sLAP	eLAP	DRIVER
P	00:00:00	02:34:29	0	7	Peter Berryman
O	00:00:00	01:21:59	0	5	Peter Berryman
R	00:00:00	01:43:47	0	12	Peter Berryman
R	01:43:47	03:10:38	12	21	Aaron Vazquezz

EVENTS

PRACTICE

02:33:47 L-1 11x
02:33:47 L-1 New personal best: 8:28.979
02:33:47 L7 Peter Berryman changed to the DRY tyre
02:34:15 L8 SLOW
02:34:20 L8 WENT TO NIW

QUALIFY

00:00:08 L0 Peter Berryman changed to the DRY tyre
00:00:15 L0 Left the pits
00:17:40 L1 New personal best: 8:22.841
00:19:09 L2 Pitted in
00:19:10 L2 Black flag
00:19:50 L3 Cleared black flag
00:20:18 L3 PIT STOP TIME: 51.3
00:20:24 L3 Left the pits
00:39:22 L5 Pitted in
00:39:23 L5 Black flag
00:40:56 L6 Cleared black flag

RACE

00:12:37 L1 New personal best: 12:35.820
00:21:03 L2 New personal best: 8:25.814
00:29:28 L3 New personal best: 8:25.416
00:37:54 L4 New personal best: 8:25.143
00:46:18 L5 New personal best: 8:24.759
00:54:41 L6 Pitted in
00:55:24 L7 PIT STOP TIME: 37.2
00:55:42 L7 Left the pits
01:02:13 L7 BLUE FLAG FOR CAR 1 (2.00)
01:02:23 L7 BLUE FLAG FOR CAR 1 (19.25)
01:08:34 L8 BLUE FLAG FOR CAR 49 (16.45)
01:08:37 L8 BLUE FLAG FOR CAR 50 (3.22)
01:08:44 L8 BLUE FLAG FOR CAR 50 (13.80)
01:08:52 L8 BLUE FLAG FOR CAR 22 (11.17)
01:10:16 L8 BLUE FLAG FOR CAR 10 (29.47)
01:10:33 L8 BLUE FLAG FOR CAR 25 (2.02)
01:10:38 L8 BLUE FLAG FOR CAR 25 (22.90)
01:14:27 L9 1x
01:15:07 L9 BLUE FLAG FOR CAR 11 (16.65)
01:15:09 L9 BLUE FLAG FOR CAR 4 (17.02)
01:15:14 L9 BLUE FLAG FOR CAR 13 (37.10)
01:15:37 L9 BLUE FLAG FOR CAR 5 (24.47)
01:17:56 L9 BLUE FLAG FOR CAR 24 (2.32)
01:18:06 L9 BLUE FLAG FOR CAR 24 (7.27)
01:18:16 L9 BLUE FLAG FOR CAR 24 (19.75)
01:18:29 L9 BLUE FLAG FOR CAR 1 (12.93)
01:18:39 L9 2x
01:21:20 L10 BLUE FLAG FOR CAR 47 (2.97)
01:21:34 L10 BLUE FLAG FOR CAR 47 (3.53)
01:21:48 L10 BLUE FLAG FOR CAR 47 (4.60)
01:21:58 L10 BLUE FLAG FOR CAR 47 (2.68)

190 - AMG Team Apex Racing (cont.)

01:22:02 L10 BLUE FLAG FOR CAR 47 (4.60)
 01:22:13 L10 BLUE FLAG FOR CAR 47 (26.67)
 01:25:35 L10 BLUE FLAG FOR CAR 42 (18.37)
 01:26:25 L10 BLUE FLAG FOR CAR 6 (5.10)
 01:26:36 L10 BLUE FLAG FOR CAR 6 (29.92)
 01:29:47 L11 BLUE FLAG FOR CAR 11 (3.68)
 01:30:02 L11 BLUE FLAG FOR CAR 11 (2.98)
 01:30:16 L11 BLUE FLAG FOR CAR 11 (5.58)
 01:30:25 L11 BLUE FLAG FOR CAR 11 (10.32)
 01:30:39 L11 BLUE FLAG FOR CAR 11 (51.28)
 01:34:41 L11 1x
 01:34:51 L11 BLUE FLAG FOR CAR 8 (28.58)
 01:38:01 L11 Pitted in
 01:38:10 L12 New driver: Aaron Vazquezz
 01:38:53 L12 PIT STOP TIME: 46.6
 01:39:11 L12 Left the pits
 01:43:56 L12 BLUE FLAG FOR CAR 7 (11.67)
 01:47:25 L12 BLUE FLAG FOR CAR 28 (21.17)
 01:48:11 L13 1x
 01:53:57 L13 1x
 02:02:08 L14 1x->2x
 02:02:16 L14 BLUE FLAG FOR CAR 17 (2.50)
 02:02:18 L14 BLUE FLAG FOR CAR 116 (19.45)
 02:04:20 L14 BLUE FLAG FOR CAR 117 (12.98)
 02:09:40 L15 BLUE FLAG FOR CAR 102 (35.80)
 02:09:53 L15 BLUE FLAG FOR CAR 118 (20.03)
 02:10:17 L15 BLUE FLAG FOR CAR 118 (57.43)
 02:18:22 L16 BLUE FLAG FOR CAR 17 (106.55)
 02:30:02 L17 Pitted in
 02:30:47 L18 PIT STOP TIME: 39.0
 02:31:05 L18 Left the pits
 02:36:05 L18 BLUE FLAG FOR CAR 109 (25.48)
 02:54:32 L20 1x
 02:55:11 L20 BLUE FLAG FOR CAR 107 (40.37)
 02:59:10 L21 BLUE FLAG FOR CAR 121 (3.08)
 02:59:29 L21 BLUE FLAG FOR CAR 121 (68.58)
 02:59:31 L21 BLUE FLAG FOR CAR 137 (70.52)
 03:02:35 L21 BLUE FLAG FOR CAR 1 (25.92)
 03:05:01 L21 Aaron Vazquezz - Across the line!
 03:06:30 L22 BLUE FLAG FOR CAR 42
 03:06:31 L22 BLUE FLAG FOR CAR 47

LAPS

PRACTICE

-1 08:28.979
 6 00:00.000*
 7 *
 8 *

QUALIFY

0	*			34.1	62.9	49.5	36.3	53.1	40.0	43.6	46.2	42.5	66.5	29.4
1	08:22.841	37.2	32.2	59.2	45.5	35.0	49.6	36.8	41.2	42.0	40.6	59.3	24.2	
2	01:34.065*	37.6	33.2										118.2	
3	10:12.157*	107.8	33.7	63.3	50.4	37.5	52.6	39.3	46.0	45.6	42.8	66.2	27.1	
4	08:23.448	37.2	32.3	59.1	45.5	35.0	50.0	36.8	41.2	42.0	40.7	59.4	24.2	
5	01:37.160*	39.3	34.3										121.4	
6	*													

RACE

1	12:35.820	42.5	32.7	60.3	46.0	35.5	50.3	36.9	41.5	42.5	40.9	59.5	24.4	
0	*												61.1	
2	08:25.814	37.4	32.4	59.6	45.7	35.2	50.0	36.9	41.4	42.3	40.9	59.7	24.3	
3	08:25.416	37.5	32.4	59.5	45.7	35.2	50.0	36.9	41.3	42.3	40.8	59.6	24.3	
4	08:25.143	37.4	32.4	59.5	45.6	35.3	49.9	36.8	41.4	42.3	40.8	59.5	24.2	
5	08:24.759	37.4	32.4	59.5	45.5	35.2	50.0	36.8	41.3	42.3	40.8	59.4	24.2	
6	08:28.382	37.4	32.4	59.5	45.4	35.1	49.8	36.7	41.4	42.3	40.6	59.2	28.4	
7	09:22.176	93.0	32.4	59.8	45.9	35.3	49.9	37.0	41.4	42.3	40.9	60.0	24.4	
8	08:27.375	37.5	32.5	59.7	45.7	35.3	50.0	36.9	41.7	42.4	41.7	59.9	24.3	
9	08:32.260	37.6	32.4	60.5	46.4	36.1	50.9	36.9	41.3	44.4	41.7	59.8	24.3	

190 - AMG Team Apex Racing (cont.)

10	08:27.773	37.4	32.4	59.7	46.5	35.3	50.5	36.9	41.3	42.8	40.9	59.8	24.3
11	08:30.268	37.4	32.4	60.3	45.6	35.2	49.8	36.9	41.3	43.0	40.8	59.6	28.0
12	09:32.151*	102.3	32.5	59.9	45.7	35.3	50.1	37.1	41.6	42.3	40.9	59.9	24.5
13	08:26.160	37.9	32.5	59.5	45.6	35.2	49.9	36.9	41.4	42.3	41.2	59.6	24.3
14	08:32.028	37.5	32.4	59.4	45.5	35.3	49.8	36.7	41.6	47.2	41.7	60.2	24.5
15	08:28.672	37.7	32.5	59.8	45.8	35.6	50.2	37.1	41.6	42.5	41.1	60.2	24.6
16	08:29.535	37.6	32.5	60.2	45.9	35.6	50.1	37.1	42.0	42.6	41.3	60.3	24.5
17	08:32.689	37.5	32.4	59.7	46.3	35.6	49.9	36.9	41.7	43.2	41.3	59.8	28.6
18	09:26.600	94.5	32.6	59.9	45.9	35.5	50.2	37.1	42.4	42.5	41.1	60.2	24.6
19	08:29.555	37.7	32.5	59.8	46.0	35.4	50.8	37.2	41.7	42.5	41.1	60.3	24.7
20	08:28.789	37.7	32.5	59.9	45.9	35.4	50.0	37.1	42.4	42.5	41.2	59.9	24.4
21	08:30.156	37.5	32.4	59.9	45.8	35.4	51.3	37.0	41.4	42.5	41.9	60.3	24.7
22	*												

138 - Alonfredsson Racing

CLASS: PEETN

CAR: Porsche 911 GT3 Cup (992)

DRIVERS

Dumitru A Dimcenco	10642	A 3.69
Roland Alfredsson	10075	A 4.62

STINTS

S	sTIME	eTIME	sLAP	eLAP	DRIVER
P	00:00:00	02:34:29	0	6	Dumitru A Dimcenco
O	00:00:00	01:21:59	0	5	Dumitru A Dimcenco
R	00:00:00	00:02:23	0	-1	Dumitru A Dimcenco
R	00:02:23	02:02:18	-1	15	Roland Alfredsson
R	02:02:18	03:17:17	15	23	Dumitru A Dimcenco

EVENTS

PRACTICE

02:33:47 L-1 17x
02:33:47 L7 Dumitru A Dimcenco changed to the DRY tyre
02:34:20 L7 WENT TO NIW

QUALIFY

00:00:11 L0 Dumitru A Dimcenco changed to the DRY tyre
00:00:25 L0 Left the pits
00:17:04 L1 New personal best: 8:01.831
00:18:25 L2 SLOW
00:18:33 L2 Pitted in
00:18:35 L2 Black flag
00:19:32 L3 Cleared black flag
00:19:34 L3 PIT STOP TIME: 49.7
00:19:47 L3 Left the pits
00:21:02 L3 1x
00:37:51 L5 SLOW
00:37:59 L5 Pitted in
00:38:00 L5 Black flag
00:39:38 L6 Cleared black flag

RACE

00:02:39 L1 1x
00:03:43 L1 1x
00:10:16 L1 New personal best: 10:15.065
00:18:21 L2 New personal best: 8:05.706
00:18:33 L3 4x
00:19:35 L3 1x
00:20:09 L3 1x
00:24:27 L3 1x
00:26:27 L3 New personal best: 8:05.321
00:34:31 L4 New personal best: 8:04.345
00:43:50 L6 1x
00:58:48 L7 New personal best: 8:03.684
01:06:51 L8 Pitted in
01:07:33 L9 PIT STOP TIME: 29.3
01:07:44 L9 Left the pits
01:13:34 L9 1x
01:22:46 L10 1x
01:25:11 L11 1x
01:50:04 L14 1x
01:56:24 L14 Pitted in
01:56:41 L15 New driver: Dumitru A Dimcenco
01:57:40 L15 PIT STOP TIME: 63.2
01:57:52 L15 Left the pits
01:58:23 L15 1x
02:04:00 L15 1x
02:07:13 L16 1x
02:19:04 L17 1x
02:23:32 L18 1x
02:32:22 L19 1x

138 - Alonfredsson Racing (cont.)

02:39:42 L20 Black flag
 02:44:40 L20 1x
 02:46:40 L20 Pitted in
 02:46:55 L21 Cleared black flag
 02:46:55 L21 PIT STOP TIME: 2.9
 02:47:06 L21 Left the pits
 02:51:28 L21 1x
 03:09:03 L23 2x
 03:11:40 L23 Dumitru A Dimcenco - Across the line!
 03:13:41 L24 SLOW

LAPS

PRACTICE

6 00:00.000*

7 *

QUALIFY

0	*			32.4	59.6	44.9	35.4	50.5	36.7	42.4	42.8	41.7	64.1	29.3
1	08:01.831	36.4	31.2	57.2	42.9	33.7	47.9	34.3	39.5	40.6	38.5	56.5	23.2	
2	01:34.001*	38.0	31.8										117.2	
3	09:45.397*	106.2	32.8	63.1	47.5	35.5	50.7	37.7	40.8	41.8	39.8	63.4	25.9	
4	08:06.679	36.3	31.3	57.2	43.1	34.2	47.8	34.6	39.8	40.5	38.8	58.3	24.8	
5	01:33.150*	37.4	31.8										118.0	
6	*													

RACE

1	10:15.065	40.6	31.9	58.4	43.4	34.6	48.5	34.1	40.1	41.3	38.9	56.4	23.9	
0	*												58.2	
2	08:05.706	36.8	31.3	57.6	43.1	34.3	48.2	34.3	39.9	41.2	39.0	56.5	23.4	
3	08:05.321	37.4	31.4	57.7	43.0	34.1	48.3	34.3	39.6	41.1	38.9	56.4	23.0	
4	08:04.345	36.6	31.5	57.4	43.0	34.4	48.2	34.3	39.5	41.2	38.8	56.3	23.2	
5	08:04.724	36.7	31.3	57.5	43.1	34.3	48.2	34.2	39.6	41.0	38.8	56.2	23.8	
6	08:07.863	37.9	31.6	58.5	43.6	34.5	48.8	34.2	39.4	41.1	38.7	56.3	23.3	
7	08:03.684	36.7	31.3	57.4	43.0	34.1	48.1	34.0	39.8	41.0	38.7	56.2	23.3	
8	08:08.767	36.6	31.3	57.3	43.3	34.0	48.0	34.5	39.3	40.8	38.9	56.8	28.0	
9	08:53.920	83.9	31.4	57.6	43.7	34.1	48.3	34.6	39.6	41.0	38.9	57.1	23.6	
10	08:07.373	36.9	31.5	57.9	43.8	34.2	48.2	34.7	39.7	41.0	38.9	57.2	23.4	
11	08:06.374	36.8	31.5	57.5	43.4	34.2	48.3	34.7	39.6	41.1	38.9	57.1	23.4	
12	08:07.810	37.1	31.4	57.8	44.3	34.1	48.1	34.6	39.8	41.2	38.8	57.3	23.4	
13	08:05.723	36.9	31.5	57.7	43.6	34.3	48.1	34.2	39.7	41.1	38.7	56.8	23.2	
14	08:12.009	37.1	31.3	57.4	43.2	34.7	48.1	34.3	39.6	42.8	39.1	57.0	27.3	
15	09:31.365*	118.8	32.3	58.6	43.5	34.5	48.9	34.6	40.4	41.0	39.0	56.7	23.4	
16	08:08.749	37.4	31.6	58.2	43.9	34.6	48.5	34.5	40.1	40.9	38.9	56.5	23.6	
17	08:08.704	36.9	31.5	58.2	43.2	34.4	48.7	34.5	40.4	41.2	39.5	56.8	23.5	
18	08:08.185	37.0	31.8	57.6	43.4	34.4	48.4	34.4	39.6	41.0	39.9	57.2	23.6	
19	08:07.287	36.9	31.4	57.6	43.3	34.4	48.3	35.1	40.1	40.8	38.9	56.7	23.8	
20	08:10.944*	36.9	31.6	58.3	43.3	34.1	48.6	34.4	39.6	41.2	38.9	56.4	27.7	
21	08:29.039	57.7	31.5	57.6	43.5	34.4	48.3	35.8	39.5	41.0	38.9	57.0	23.7	
22	08:06.462	36.8	31.5	57.7	43.7	34.2	48.1	34.5	39.5	40.9	39.0	57.0	23.5	
23	08:21.288	37.1	31.6	57.8	43.7	34.3	48.5	34.5	39.5	44.1	41.2	62.2	26.6	
24	*													

7 - Mühlner Motorsport by smillaesports

CLASS: SP9

CAR: Porsche 911 GT3 R (992)

DRIVERS

Tobias Vazquez	1793	B 2.67
Sergej Blum	6041	A 2.41

STINTS

S	sTIME	eTIME	sLAP	eLAP	DRIVER
P	00:00:00	02:34:29	0	6	Tobias Vazquez
O	00:00:00	01:21:59	0	4	Tobias Vazquez
R	00:00:00	01:02:58	0	8	Tobias Vazquez
R	01:02:58	03:14:32	8	23	Sergej Blum

EVENTS

PRACTICE

02:33:47 L-1 16x
02:33:47 L7 Tobias Vazquez changed to the DRY tyre
02:34:20 L7 WENT TO NIW

QUALIFY

00:54:09 L0 Tobias Vazquez changed to the DRY tyre
00:55:18 L0 Left the pits
00:56:48 L0 SLOW
00:56:58 L1 Black flag
00:57:02 L1 Cleared black flag
01:05:03 L1 New personal best: 8:04.026
01:06:27 L2 SLOW
01:06:35 L2 Pitted in
01:06:36 L2 Black flag
01:07:31 L3 Cleared black flag
01:07:31 L3 PIT STOP TIME: 48.2
01:07:47 L3 Left the pits
01:09:06 L3 SLOW
01:09:15 L4 Black flag
01:09:47 L4 Cleared black flag
01:12:43 L4 1x
01:13:20 L4 1x
01:18:40 L5 SLOW
01:18:49 L5 Pitted in

RACE

L0 1x
00:01:19 L1 1x
00:08:12 L1 New personal best: 8:11.385
00:16:20 L2 New personal best: 8:07.526
00:33:04 L5 1x
00:40:43 L5 New personal best: 8:05.628
00:48:51 L6 New personal best: 8:07.047
00:56:41 L7 1x->2x
00:56:54 L7 Meatball flag
00:56:58 L7 Pitted in
00:57:15 L8 Cleared meatball flag
00:57:21 L8 New driver: Sergej Blum
00:57:54 L8 PIT STOP TIME: 40.1
00:58:02 L8 Left the pits
00:59:13 L8 1x
01:05:47 L8 2x
01:05:53 L8 Furled black flag (2.1s)
01:06:05 L8 Pitted in
01:06:29 L9 PIT STOP TIME: 8.1
01:06:37 L9 Left the pits
01:07:28 L9 WENT TO NIW
01:12:37 L9 1x
01:14:36 L9 Pitted in
01:14:59 L10 Left the pits
01:22:58 L10 Pitted in

7 - Mühlner Motorsport by smillaesports (cont.)

01:23:21 L11 Left the pits
01:26:59 L11 1x
01:39:26 L12 New personal best: 8:01.185
01:47:27 L13 New personal best: 8:00.249
01:51:29 L14 1x
01:55:27 L14 New personal best: 8:00.180
02:03:25 L15 Pitted in
02:04:21 L16 PIT STOP TIME: 39.5
02:04:29 L16 Left the pits
02:10:27 L16 1x
02:21:00 L18 1x
02:26:04 L18 1x
02:36:30 L19 New personal best: 7:59.938
02:41:19 L20 1x
02:42:29 L20 1x
02:44:29 L20 New personal best: 7:58.978
02:50:03 L21 1x
02:52:28 L21 New personal best: 7:59.312
03:00:28 L22 Pitted in
03:00:50 L23 PIT STOP TIME: 7.1
03:00:59 L23 Left the pits
03:06:57 L23 1x
03:08:55 L23 Sergej Blum - Across the line!
03:11:38 L24 SLOW
03:12:04 L24 WENT TO NIW

LAPS

PRACTICE

6 00:00.000*

7 *

QUALIFY

0	*															34.9
1	08:04.026	37.0	31.2	57.6	43.0	33.7	47.9	34.3	39.2	40.8	38.8	57.2	23.4			
2	01:37.786*	39.7	34.3													121.2
3	02:34.904*	103.2	31.7													276.1
4	08:04.790*	37.3	30.9	57.8	42.9	33.7	48.4	34.5	39.2	40.7	39.2	57.0	23.1			
5	01:34.145*	37.3	31.8													117.3
6	*															

RACE

0	*															53.8
1	08:11.385	40.7	32.5	58.5	42.9	34.0	48.3	34.5	39.2	40.9	39.1	57.4	23.2			
2	08:07.526	36.5	31.1	58.0	44.3	34.2	48.8	34.6	39.5	41.0	38.9	57.3	23.3			
3	08:08.706	36.9	31.3	58.4	43.3	34.3	48.3	34.6	40.5	41.0	39.3	57.6	23.2			
4	08:09.548	36.8	31.7	58.5	43.1	34.1	48.9	34.5	40.2	41.1	39.5	57.7	23.4			
5	08:05.628	36.6	31.1	57.7	43.3	34.2	48.1	34.5	39.4	41.0	39.3	57.1	23.2			
6	08:07.047	36.8	31.3	57.9	43.3	33.8	48.4	34.9	39.3	41.7	39.1	57.3	23.2			
7	08:12.361*	36.4	31.0	58.0	43.2	34.0	48.2	34.4	39.1	41.1	39.1	57.2	30.6			
8	09:06.987*	94.8	31.1	57.0	42.8	33.5	47.1	34.3	39.0	40.2	38.3	57.1	31.8			
9	08:31.371	62.8	31.1	57.3	43.0	33.7	47.3	34.3	39.0	40.2	38.4	56.9	27.4			
10	08:22.025	53.7	31.0	57.2	43.0	33.7	47.3	34.5	38.9	40.3	38.5	56.6	27.3			
11	08:21.664	53.6	31.1	57.3	42.8	33.8	47.4	34.2	39.4	41.0	40.1	58.0	23.1			
12	08:01.185	36.6	31.4	57.6	42.8	33.7	47.3	34.2	39.0	40.5	38.5	56.5	23.1			
13	08:00.249	36.1	31.0	57.0	42.6	34.3	47.5	34.1	38.9	40.3	38.8	56.6	23.1			
14	08:00.180	36.2	31.0	57.4	42.8	33.4	47.9	34.0	38.7	40.1	38.3	57.2	23.1			
15	08:03.691	36.2	30.9	56.8	42.6	33.8	47.6	34.0	38.8	40.5	38.3	56.6	27.5			
16	08:56.721	94.0	31.0	56.8	42.9	33.4	47.3	34.1	39.1	40.3	38.6	56.3	23.1			
17	08:01.723	36.2	31.1	57.1	42.8	33.7	47.3	34.8	39.1	40.1	39.7	56.8	23.3			
18	08:00.866	36.2	30.9	57.4	42.9	33.4	47.5	34.5	38.8	41.1	38.4	56.5	23.2			
19	07:59.938	36.2	31.0	57.6	42.7	33.6	47.5	34.3	38.8	40.2	38.5	56.3	23.2			
20	07:58.978	36.2	30.9	57.1	42.7	33.7	47.4	34.0	39.5	40.1	38.2	56.2	23.0			
21	07:59.312	36.4	31.2	57.0	42.7	33.6	47.5	34.1	38.7	40.4	38.2	56.4	23.2			
22	08:04.697	36.3	31.1	56.9	42.8	33.4	47.3	34.0	38.8	40.2	39.4	56.9	27.7			
23	08:23.872	61.7	31.2	57.2	42.7	33.6	47.2	33.9	38.7	40.0	38.2	56.4	23.0			
24	*															

116 - SCHERER eSPORT 116

CLASS: PEETN

CAR: Porsche 911 GT3 Cup (992)

DRIVERS

Raphael Rennhofer	9631	A 4.95
Luca Alpert	9603	A 4.54

STINTS

S	sTIME	eTIME	sLAP	eLAP	DRIVER
P	00:00:00	02:34:29	0	6	Raphael Rennhofer
O	00:00:00	01:21:59	0	6	Raphael Rennhofer
R	00:00:00	02:10:23	0	16	Raphael Rennhofer
R	02:10:23	03:16:13	16	23	Luca Alpert

EVENTS

PRACTICE

02:33:47 L-1 8x
02:33:47 L-1 New overall best: 8:11.023
02:33:47 L7 Raphael Rennhofer changed to the DRY tyre

QUALIFY

00:00:05 L0 Raphael Rennhofer changed to the DRY tyre
00:00:09 L0 Left the pits
00:16:37 L1 New overall best: 8:01.132
00:17:56 L2 SLOW
00:18:03 L2 Pitted in
00:18:04 L2 Black flag
00:18:36 L3 Cleared black flag
00:18:42 L3 PIT STOP TIME: 17.5
00:18:44 L3 Left the pits
00:18:45 L3 Black flag
00:20:04 L3 SLOW
00:20:11 L3 Pitted in
00:20:35 L4 WENT TO NIW
00:20:37 L4 Cleared black flag
00:20:42 L4 Left the pits
00:30:27 L5 SLOW
00:30:36 L6 Black flag
00:30:48 L6 Cleared black flag
00:31:47 L6 1x
00:31:54 L6 SLOW
00:32:02 L6 Pitted in
00:32:03 L6 Black flag
00:32:24 L7 WENT TO NIW
00:32:27 L7 Cleared black flag
00:32:38 L7 WENT TO NIW

RACE

00:03:20 L1 1x
00:10:15 L1 New personal best: 10:14.017
00:18:20 L2 New personal best: 8:05.578
00:26:25 L3 New personal best: 8:04.789
00:26:55 L4 1x
00:34:30 L4 New personal best: 8:04.642
00:51:11 L7 1x
00:52:27 L7 1x
00:55:33 L7 1x
00:58:45 L7 New personal best: 8:03.390
01:06:47 L8 Pitted in
01:07:37 L9 PIT STOP TIME: 36.9
01:07:47 L9 Left the pits
01:23:05 L10 1x
01:25:45 L11 1x
01:41:58 L13 1x
01:48:50 L14 1x
01:56:57 L15 1x
02:02:28 L15 1x

116 - SCHERER eSPORT 116 (cont.)

02:04:29 L15 Pitted in
 02:04:46 L16 New driver: Luca Alpert
 02:05:43 L16 PIT STOP TIME: 61.6
 02:05:53 L16 Left the pits
 02:07:06 L16 1x
 02:11:59 L16 1x
 02:14:21 L17 1x
 02:14:32 L17 1x
 02:15:47 L17 1x
 02:17:41 L17 1x
 02:19:52 L17 1x
 02:22:39 L18 1x
 02:24:03 L18 1x
 02:28:25 L18 1x
 02:29:20 L18 1x
 02:30:35 L19 1x
 02:31:25 L19 1x
 02:43:12 L20 1x
 02:46:57 L21 1x
 03:02:34 L22 New personal best: 8:04.270
 03:10:37 L23 Luca Alpert - Across the line!
 03:12:14 L24 SLOW

LAPS

PRACTICE

-1 08:11.023
 6 00:00.000*
 7 *

QUALIFY

0	*			32.5	59.4	47.3	35.0	49.0	35.9	41.3	41.8	40.2	62.7	24.8
1	08:01.132	36.3	31.1	57.1	43.1	33.7	47.8	34.5	39.3	40.4	38.5	56.5	23.0	
2	01:31.199*	37.0	31.4										114.2	
3	02:08.403*	73.2	32.2										242.6	
4	08:50.324*	62.3	32.1	59.1	46.5	34.8	49.7	36.5	41.8	42.3	40.7	60.0	24.5	
5	01:29.467*	36.1	32.3										114.0	
6	01:30.349*	36.8	31.1										204.3	
7	*													

RACE

1	10:14.017	40.1	31.7	58.3	43.8	34.4	48.2	34.5	39.8	41.4	38.8	57.1	23.4	
0	*												58.5	
2	08:05.578	36.6	31.4	57.5	43.6	34.1	48.0	34.8	39.7	40.7	38.8	57.1	23.3	
3	08:04.789	36.6	31.3	57.5	43.5	34.0	48.1	34.7	39.5	40.7	38.8	57.0	23.3	
4	08:04.642	36.5	31.4	57.4	43.4	34.0	48.0	34.7	39.5	40.7	38.9	57.0	23.3	
5	08:05.784	36.6	31.3	57.3	43.4	34.0	47.9	34.7	39.5	40.6	38.7	57.2	24.6	
6	08:05.515	36.7	31.3	57.5	44.5	33.9	48.1	34.6	39.5	40.6	38.7	56.8	23.3	
7	08:03.390	36.6	31.2	57.3	43.3	34.0	47.9	34.5	39.3	40.6	38.7	56.9	23.2	
8	08:07.805	36.7	31.3	57.3	43.3	34.0	48.1	34.2	39.5	40.9	39.0	56.7	26.8	
9	09:00.938	91.1	31.4	57.5	43.5	34.7	48.2	34.7	39.6	40.8	38.9	57.1	23.4	
10	08:04.937	36.7	31.4	57.6	43.4	34.1	48.1	34.5	39.5	40.8	38.8	56.8	23.2	
11	08:05.563	36.7	31.4	57.6	43.2	34.2	48.3	34.5	39.8	41.1	38.8	56.8	23.2	
12	08:07.849	36.9	31.5	57.7	44.9	34.2	48.2	34.4	39.9	41.2	38.9	57.0	23.2	
13	08:05.695	36.8	31.3	58.0	43.6	34.1	48.0	34.5	39.5	40.8	38.7	57.2	23.3	
14	08:06.521	37.0	31.3	57.4	43.4	34.6	48.1	34.5	39.5	41.7	38.8	56.9	23.3	
15	08:09.760	36.7	31.5	57.3	43.4	34.0	48.0	34.6	40.0	40.9	39.3	56.8	27.3	
16	09:25.907*	115.8	31.7	57.7	43.5	34.1	48.2	34.9	39.6	41.1	38.9	57.0	23.4	
17	08:07.920	36.6	31.4	58.7	43.6	34.2	48.5	34.6	39.7	41.0	39.0	57.2	23.4	
18	08:06.686	36.7	31.5	57.5	43.6	34.0	48.2	34.7	40.3	40.9	39.0	57.0	23.3	
19	08:04.896	36.6	31.4	57.5	43.3	34.1	48.8	34.4	39.5	40.9	38.7	56.6	23.1	
20	08:05.008	36.6	31.4	57.5	43.4	34.1	48.1	34.8	39.4	40.8	38.8	57.1	23.3	
21	08:04.973	36.5	31.4	57.9	43.3	34.0	48.1	34.5	39.4	40.8	38.8	57.0	23.3	
22	08:04.270	36.6	31.2	57.4	43.2	33.9	48.3	34.5	39.3	40.7	38.7	57.1	23.2	
23	08:04.742	36.6	31.4	57.4	43.2	33.9	48.3	34.7	39.6	40.8	38.7	56.9	23.3	
24	*													

161 - BS+COMPETITION

CLASS: SP10

CAR: BMW M4 G82 GT4

DRIVERS

Thomas Labouteley	9703	A 4.99
Nils Koch	7841	A 4.59

STINTS

S	sTIME	eTIME	sLAP	eLAP	DRIVER
P	00:00:00	02:34:29	0	5	Thomas Labouteley
O	00:00:00	01:21:59	0	2	Thomas Labouteley
R	00:00:00	01:01:24	0	7	Thomas Labouteley
R	01:01:24	02:01:53	7	14	Nils Koch
R	02:01:53	03:11:08	14	21	Thomas Labouteley

EVENTS

PRACTICE

02:33:47 L-1 5x
02:33:47 L6 Thomas Labouteley changed to the DRY tyre
02:34:20 L6 WENT TO NIW

QUALIFY

00:00:16 L0 Thomas Labouteley changed to the DRY tyre
00:00:55 L0 Left the pits
00:18:17 L1 New personal best: 8:25.287
00:26:42 L2 New personal best: 8:25.083
00:35:06 L3 SLOW
00:35:23 L3 WENT TO NIW

RACE

00:04:06 L1 BLUE FLAG FOR CAR 272 (2.02)
00:04:23 L1 1x
00:08:46 L1 Black flag
00:12:37 L1 Pitted in
00:13:04 L2 PIT STOP TIME: 6.5
00:13:04 L2 Cleared black flag
00:13:07 L2 Left the pits
00:21:35 L2 New personal best: 8:52.096
00:30:02 L3 New personal best: 8:27.705
00:38:29 L4 New personal best: 8:27.085
00:39:44 L5 1x
00:53:16 L6 1x
00:55:21 L6 Pitted in
00:55:47 L7 New driver: Nils Koch
00:56:26 L7 PIT STOP TIME: 44.7
00:56:30 L7 Left the pits
00:58:21 L7 BLUE FLAG FOR CAR 25 (27.25)
00:58:50 L7 BLUE FLAG FOR CAR 10 (15.20)
01:00:59 L7 BLUE FLAG FOR CAR 11 (22.18)
01:01:17 L7 BLUE FLAG FOR CAR 13 (11.57)
01:01:34 L7 BLUE FLAG FOR CAR 4 (10.30)
01:02:22 L7 BLUE FLAG FOR CAR 5 (30.87)
01:03:39 L7 BLUE FLAG FOR CAR 24 (27.07)
01:05:11 L8 BLUE FLAG FOR CAR 47 (3.23)
01:05:24 L8 BLUE FLAG FOR CAR 47 (7.67)
01:05:38 L8 BLUE FLAG FOR CAR 47 (28.72)
01:10:05 L8 BLUE FLAG FOR CAR 42 (17.40)
01:10:16 L8 BLUE FLAG FOR CAR 6 (24.07)
01:17:23 L9 BLUE FLAG FOR CAR 8 (3.17)
01:17:35 L9 BLUE FLAG FOR CAR 8 (28.58)
01:18:42 L9 BLUE FLAG FOR CAR 20 (25.50)
01:21:17 L9 BLUE FLAG FOR CAR 44 (17.50)
01:29:25 L10 1x
01:31:43 L11 1x
01:32:44 L11 1x
01:35:17 L11 BLUE FLAG FOR CAR 20 (11.30)
01:37:44 L11 BLUE FLAG FOR CAR 44 (2.43)

161 - BS+COMPETITION (cont.)

01:37:51 L11 BLUE FLAG FOR CAR 44 (20.07)
 01:47:35 L13 BLUE FLAG FOR CAR 7 (3.28)
 01:47:49 L13 BLUE FLAG FOR CAR 7 (4.48)
 01:48:03 L13 BLUE FLAG FOR CAR 7 (7.23)
 01:48:12 L13 BLUE FLAG FOR CAR 7 (30.02)
 01:52:24 L13 BLUE FLAG FOR CAR 28 (15.55)
 01:55:51 L13 Pitted in
 01:56:16 L14 New driver: Thomas Labouteley
 01:56:57 L14 PIT STOP TIME: 45.3
 01:57:00 L14 Left the pits
 02:04:07 L14 BLUE FLAG FOR CAR 109 (38.52)
 02:05:36 L15 BLUE FLAG FOR CAR 106 (58.85)
 02:05:49 L15 1x
 02:06:41 L15 1x
 02:08:33 L15 BLUE FLAG FOR CAR 124 (2.02)
 02:08:53 L15 BLUE FLAG FOR CAR 124 (2.55)
 02:09:00 L15 BLUE FLAG FOR CAR 124 (46.92)
 02:10:33 L15 1x
 02:14:08 L16 BLUE FLAG FOR CAR 116 (3.77)
 02:14:22 L16 BLUE FLAG FOR CAR 116 (5.98)
 02:14:36 L16 BLUE FLAG FOR CAR 116 (7.60)
 02:14:45 L16 BLUE FLAG FOR CAR 116 (11.43)
 02:15:04 L16 BLUE FLAG FOR CAR 116 (48.77)
 02:18:52 L16 BLUE FLAG FOR CAR 117 (20.18)
 02:19:04 L16 BLUE FLAG FOR CAR 138 (37.67)
 02:25:58 L17 BLUE FLAG FOR CAR 118 (2.02)
 02:26:17 L17 BLUE FLAG FOR CAR 118 (10.43)
 02:26:19 L17 BLUE FLAG FOR CAR 127 (3.00)
 02:26:29 L17 BLUE FLAG FOR CAR 118 (35.02)
 02:26:32 L17 BLUE FLAG FOR CAR 127 (2.02)
 02:26:37 L17 BLUE FLAG FOR CAR 127 (2.02)
 02:26:51 L17 BLUE FLAG FOR CAR 127 (23.25)
 02:31:15 L18 1x
 02:31:34 L18 BLUE FLAG FOR CAR 119 (2.02)
 02:32:07 L18 BLUE FLAG FOR CAR 119 (49.38)
 02:32:07 L18 1x
 02:32:13 L18 BLUE FLAG FOR CAR 106 (11.27)
 02:32:35 L18 BLUE FLAG FOR CAR 106 (41.65)
 02:33:31 L18 BLUE FLAG FOR CAR 124 (2.27)
 02:33:51 L18 BLUE FLAG FOR CAR 124 (62.72)
 02:40:35 L19 1x
 02:41:45 L19 BLUE FLAG FOR CAR 109 (28.98)
 02:47:48 L19 Pitted in
 02:48:33 L20 PIT STOP TIME: 25.3
 02:48:36 L20 Left the pits
 02:55:23 L20 BLUE FLAG FOR CAR 1 (25.52)
 03:00:50 L21 BLUE FLAG FOR CAR 25 (25.47)
 03:01:17 L21 BLUE FLAG FOR CAR 10 (21.67)
 03:03:07 L21 BLUE FLAG FOR CAR 5 (27.00)
 03:03:25 L21 1x
 03:04:08 L21 BLUE FLAG FOR CAR 49 (30.23)
 03:05:31 L21 Thomas Labouteley - Across the line!
 03:05:39 L22 BLUE FLAG FOR CAR 22 (84.92)
 03:07:05 L22 BLUE FLAG FOR CAR 22

LAPS

PRACTICE

5 00:00.000*
 6 *

QUALIFY

0	*		33.8	62.9	50.0	38.3	53.6	39.0	43.3	44.6	42.6	63.6	26.6
1	08:25.287	37.6	32.3	59.6	45.6	35.3	49.8	36.9	41.4	42.2	40.8	59.5	24.3
2	08:25.083	37.6	32.4	59.5	45.5	35.2	49.8	36.9	41.3	42.3	40.8	59.4	24.4
3	*	37.6	32.3	59.6	45.6	35.3	49.8	36.8	41.5	42.2	40.9	59.5	

RACE

1	12:41.471*	42.9	32.7	60.7	45.7	35.6	50.4	36.8	41.7	42.6	41.0	59.2	28.5
0	*												60.8

161 - BS+COMPETITION (cont.)

2	08:52.096	62.1	32.5	59.9	45.7	35.3	50.3	37.1	41.6	42.6	40.9	59.8	24.4
3	08:27.705	37.7	32.5	59.8	45.8	35.6	50.1	37.1	41.5	42.5	41.0	59.8	24.5
4	08:27.085	37.7	32.4	59.9	45.7	35.4	50.1	37.0	41.4	42.4	41.0	59.8	24.4
5	08:27.249	37.6	32.5	59.8	45.7	35.3	50.2	37.0	41.5	42.5	41.0	59.8	24.3
6	08:30.019	37.7	32.4	59.6	45.5	35.3	50.2	36.7	41.5	42.5	40.9	59.7	27.9
7	09:32.545*	99.9	32.4	60.3	46.2	35.7	50.2	37.0	42.4	43.0	41.4	59.5	24.6
8	08:29.097	37.7	32.6	60.7	45.6	35.8	50.2	36.9	41.9	42.8	41.0	59.5	24.4
9	08:29.516	37.6	32.5	60.0	45.6	35.5	50.3	36.8	41.9	42.9	40.9	60.7	24.6
10	08:30.310	37.7	32.5	60.5	46.1	35.5	50.4	37.0	41.6	42.5	41.0	61.0	24.7
11	08:27.336	37.7	32.4	60.1	45.6	35.3	50.1	36.8	41.8	42.6	40.9	59.6	24.4
12	08:27.750	37.6	32.3	59.8	45.6	35.4	50.1	37.0	42.5	42.6	41.0	59.5	24.3
13	08:32.859	37.6	32.5	60.5	45.7	35.4	50.2	36.8	42.4	42.7	40.9	59.8	28.4
14	09:30.985*	101.3	32.6	60.0	45.8	35.4	50.2	37.0	41.8	42.4	40.9	59.4	24.3
15	08:29.519	37.6	32.5	60.4	45.8	35.8	50.3	36.9	42.3	42.7	41.1	59.9	24.4
16	08:28.305	37.7	32.4	60.5	45.7	35.4	50.1	36.9	41.9	42.8	40.9	59.5	24.3
17	08:27.656	37.7	32.5	59.8	45.8	35.4	50.2	36.8	41.6	42.5	41.1	59.8	24.5
18	08:28.391	37.9	32.7	60.0	45.4	35.4	50.9	36.8	41.5	42.6	41.0	59.9	24.3
19	08:31.946	37.6	32.4	60.5	45.8	35.5	50.1	36.8	41.7	42.5	41.0	60.0	28.1
20	09:10.628	80.9	32.5	59.8	45.5	35.3	50.1	36.8	41.7	42.5	40.9	60.0	24.6
21	08:29.073	37.9	32.5	60.4	45.6	35.6	51.0	36.8	41.3	42.3	41.0	59.8	24.7
22	*												

278 - Tomas Enge Simracing

CLASS: SP3

CAR: Renault Clio R.S. V

DRIVERS

Mateusz Bluszcz3	3648	B 3.57
Adam Sarközi	2688	A 2.36

STINTS

S	sTIME	eTIME	sLAP	eLAP	DRIVER
P	00:00:00	02:34:29	0	5	Mateusz Bluszcz3
O	00:00:00	01:21:59	0	7	Mateusz Bluszcz3
R	00:00:00	01:17:16	0	8	Mateusz Bluszcz3
R	01:17:16	03:19:10	8	19	Adam Sarközi

EVENTS

PRACTICE

02:33:47 L-1 15x
02:33:47 L-1 New personal best: 9:35.442
02:33:47 L6 Mateusz Bluszcz3 changed to the DRY tyre
02:34:20 L6 WENT TO NIW

QUALIFY

00:00:16 L0 Mateusz Bluszcz3 changed to the DRY tyre
00:00:34 L0 Left the pits
00:01:59 L0 1x
00:02:08 L0 SLOW
00:02:18 L1 Black flag
00:02:41 L1 Cleared black flag
00:11:52 L1 New personal best: 9:33.284
00:16:55 L2 1x
00:25:36 L3 2x
00:26:42 L3 1x
00:32:25 L4 1x
00:32:34 L4 SLOW
00:32:42 L4 Pitted in
00:32:44 L4 Black flag
00:32:52 L5 WENT TO NIW
00:32:54 L5 Cleared black flag
00:33:24 L5 Left the pits
00:34:49 L5 1x
00:35:00 L5 SLOW
00:35:11 L6 Black flag
00:35:35 L6 Cleared black flag
00:44:44 L6 New personal best: 9:32.794
00:46:21 L7 SLOW
00:46:29 L7 Pitted in
00:46:31 L7 Black flag
00:46:42 L8 WENT TO NIW
00:46:44 L8 Cleared black flag

RACE

00:11:21 L1 1x
00:13:48 L1 New personal best: 13:47.012
00:15:11 L2 1x
00:23:22 L2 New personal best: 9:34.677
00:26:06 L3 BLUE FLAG FOR CAR 20 (3.48)
00:26:09 L3 BLUE FLAG FOR CAR 1 (5.37)
00:26:43 L3 BLUE FLAG FOR CAR 49 (12.13)
00:26:45 L3 BLUE FLAG FOR CAR 50 (12.00)
00:26:48 L3 BLUE FLAG FOR CAR 22 (13.78)
00:26:49 L3 BLUE FLAG FOR CAR 25 (14.60)
00:27:00 L3 BLUE FLAG FOR CAR 13 (5.25)
00:27:09 L3 1x
00:27:11 L3 BLUE FLAG FOR CAR 4 (7.37)
00:27:39 L3 BLUE FLAG FOR CAR 47 (13.13)
00:27:42 L3 BLUE FLAG FOR CAR 44 (11.48)
00:27:47 L3 BLUE FLAG FOR CAR 24 (2.02)

278 - Tomas Enge Simracing (cont.)

00:27:57	L3	BLUE FLAG FOR CAR 24 (11.25)
00:27:58	L3	BLUE FLAG FOR CAR 11 (13.27)
00:28:18	L3	BLUE FLAG FOR CAR 10 (8.58)
00:28:21	L3	BLUE FLAG FOR CAR 5 (7.20)
00:28:42	L3	BLUE FLAG FOR CAR 6 (5.02)
00:28:45	L3	BLUE FLAG FOR CAR 42 (4.00)
00:30:35	L3	BLUE FLAG FOR CAR 8 (12.23)
00:30:56	L3	BLUE FLAG FOR CAR 7 (8.87)
00:32:57	L3	New personal best: 9:34.287
00:33:31	L4	1x
00:37:43	L4	BLUE FLAG FOR CAR 17 (7.02)
00:40:03	L4	BLUE FLAG FOR CAR 28 (11.15)
00:40:05	L4	1x
00:42:43	L5	BLUE FLAG FOR CAR 102 (20.57)
00:42:43	L5	BLUE FLAG FOR CAR 116 (18.85)
00:42:43	L5	BLUE FLAG FOR CAR 119 (23.53)
00:42:43	L5	BLUE FLAG FOR CAR 117 (24.93)
00:42:44	L5	BLUE FLAG FOR CAR 138 (25.18)
00:43:06	L5	1x
00:43:16	L5	BLUE FLAG FOR CAR 118 (10.25)
00:43:20	L5	BLUE FLAG FOR CAR 127 (2.93)
00:43:21	L5	BLUE FLAG FOR CAR 106 (2.00)
00:43:27	L5	BLUE FLAG FOR CAR 127 (13.28)
00:43:28	L5	BLUE FLAG FOR CAR 106 (13.38)
00:43:56	L5	1x
00:43:58	L5	Furled black flag (25.9s)
00:44:03	L5	BLUE FLAG FOR CAR 124 (15.50)
00:44:38	L5	BLUE FLAG FOR CAR 109 (15.15)
00:44:52	L5	BLUE FLAG FOR CAR 100 (5.65)
00:45:28	L5	BLUE FLAG FOR CAR 121 (10.80)
00:45:29	L5	BLUE FLAG FOR CAR 107 (11.05)
00:45:55	L5	BLUE FLAG FOR CAR 137 (14.27)
00:45:58	L5	BLUE FLAG FOR CAR 115 (14.07)
00:46:15	L5	BLUE FLAG FOR CAR 17 (6.25)
00:48:18	L5	BLUE FLAG FOR CAR 120 (4.57)
00:53:31	L6	1x
00:57:28	L6	1x
01:01:42	L6	New personal best: 9:33.158
01:11:15	L7	Pitted in
01:11:39	L8	New driver: Adam Sarközi
01:12:12	L8	PIT STOP TIME: 42.4
01:12:22	L8	Left the pits
01:12:25	L8	BLUE FLAG FOR CAR 49 (2.02)
01:12:25	L8	BLUE FLAG FOR CAR 50 (2.02)
01:12:25	L8	BLUE FLAG FOR CAR 22 (2.02)
01:12:51	L8	BLUE FLAG FOR CAR 10 (2.12)
01:13:00	L8	BLUE FLAG FOR CAR 10 (10.77)
01:13:07	L8	BLUE FLAG FOR CAR 25 (18.77)
01:14:38	L8	BLUE FLAG FOR CAR 190 (8.85)
01:14:59	L8	BLUE FLAG FOR CAR 11 (3.92)
01:15:00	L8	BLUE FLAG FOR CAR 4 (3.87)
01:15:04	L8	BLUE FLAG FOR CAR 13 (3.42)
01:15:10	L8	BLUE FLAG FOR CAR 5 (4.17)
01:15:49	L8	BLUE FLAG FOR CAR 183 (2.02)
01:16:01	L8	BLUE FLAG FOR CAR 183 (12.05)
01:16:04	L8	BLUE FLAG FOR CAR 182 (10.97)
01:16:07	L8	BLUE FLAG FOR CAR 180 (9.55)
01:16:09	L8	BLUE FLAG FOR CAR 24 (6.87)
01:16:10	L8	BLUE FLAG FOR CAR 1 (7.98)
01:16:46	L8	BLUE FLAG FOR CAR 47 (2.02)
01:16:54	L8	BLUE FLAG FOR CAR 47 (12.43)
01:18:10	L8	BLUE FLAG FOR CAR 42 (5.70)
01:18:12	L8	BLUE FLAG FOR CAR 6 (5.65)
01:18:23	L8	BLUE FLAG FOR CAR 188 (2.02)
01:18:31	L8	BLUE FLAG FOR CAR 188 (11.77)
01:18:33	L8	BLUE FLAG FOR CAR 163 (12.25)

278 - Tomas Enge Simracing (cont.)

01:18:35 L8 BLUE FLAG FOR CAR 186 (16.52)
01:19:07 L8 BLUE FLAG FOR CAR 187 (26.23)
01:20:36 L8 BLUE FLAG FOR CAR 8 (17.88)
01:20:45 L8 BLUE FLAG FOR CAR 20 (8.58)
01:21:32 L8 BLUE FLAG FOR CAR 161 (4.22)
01:21:32 L8 BLUE FLAG FOR CAR 44 (3.18)
01:21:34 L8 BLUE FLAG FOR CAR 172 (3.77)
01:22:25 L9 1x
01:24:12 L9 BLUE FLAG FOR CAR 170 (2.02)
01:24:19 L9 BLUE FLAG FOR CAR 170 (8.60)
01:25:26 L9 BLUE FLAG FOR CAR 28 (12.15)
01:26:46 L9 1x
01:30:13 L9 BLUE FLAG FOR CAR 7 (11.97)
01:33:52 L10 1x
01:34:28 L10 BLUE FLAG FOR CAR 138 (12.27)
01:34:29 L10 BLUE FLAG FOR CAR 116 (13.62)
01:35:18 L10 BLUE FLAG FOR CAR 117 (9.13)
01:35:53 L10 BLUE FLAG FOR CAR 119 (3.47)
01:35:53 L10 BLUE FLAG FOR CAR 17 (4.13)
01:35:53 L10 1x->4x
01:36:01 L10 BLUE FLAG FOR CAR 119 (2.95)
01:36:17 L10 BLUE FLAG FOR CAR 127 (11.12)
01:36:18 L10 BLUE FLAG FOR CAR 118 (11.23)
01:36:43 L10 BLUE FLAG FOR CAR 119 (10.00)
01:37:01 L10 BLUE FLAG FOR CAR 102 (4.10)
01:39:03 L10 BLUE FLAG FOR CAR 109 (11.72)
01:39:42 L10 BLUE FLAG FOR CAR 106 (9.95)
01:39:55 L10 1x
01:40:38 L10 BLUE FLAG FOR CAR 124 (3.47)
01:41:44 L11 1x
01:42:17 L11 1x
01:42:36 L11 BLUE FLAG FOR CAR 121 (4.72)
01:42:37 L11 BLUE FLAG FOR CAR 107 (5.20)
01:42:44 L11 1x
01:42:51 L11 BLUE FLAG FOR CAR 137 (24.42)
01:42:56 L11 Black flag
01:43:46 L11 BLUE FLAG FOR CAR 120 (9.52)
01:44:32 L11 BLUE FLAG FOR CAR 115 (5.88)
01:46:01 L11 2x
01:46:10 L11 Meatball flag
01:51:04 L11 Pitted in
01:51:19 L12 Cleared meatball flag
01:51:54 L12 PIT STOP TIME: 36.0
01:52:04 L12 Left the pits
01:52:28 L12 1x
01:53:26 L12 1x
01:54:07 L12 BLUE FLAG FOR CAR 100 (14.30)
01:55:41 L12 BLUE FLAG FOR CAR 1 (5.12)
01:57:35 L12 BLUE FLAG FOR CAR 49 (3.30)
01:57:36 L12 BLUE FLAG FOR CAR 10 (3.02)
01:57:39 L12 BLUE FLAG FOR CAR 50 (3.08)
01:57:55 L12 BLUE FLAG FOR CAR 22 (3.95)
01:58:03 L12 BLUE FLAG FOR CAR 25 (19.45)
01:59:59 L12 BLUE FLAG FOR CAR 4 (3.72)
02:00:00 L12 BLUE FLAG FOR CAR 5 (6.60)
02:00:47 L12 BLUE FLAG FOR CAR 11 (3.80)
02:01:13 L12 BLUE FLAG FOR CAR 13 (3.15)
02:01:41 L12 Pitted in
02:02:04 L13 Left the pits
02:02:05 L13 Cleared black flag
02:02:11 L13 BLUE FLAG FOR CAR 47 (7.47)
02:02:27 L13 1x
02:03:08 L13 BLUE FLAG FOR CAR 42 (7.53)
02:03:23 L13 BLUE FLAG FOR CAR 24 (6.45)
02:03:25 L13 1x
02:04:23 L13 BLUE FLAG FOR CAR 6 (5.05)

278 - Tomas Enge Simracing (cont.)

02:05:49 L13 BLUE FLAG FOR CAR 20 (9.72)
02:06:15 L13 BLUE FLAG FOR CAR 44 (6.63)
02:06:25 L13 1x->2x
02:07:20 L13 BLUE FLAG FOR CAR 8 (4.02)
02:10:06 L13 1x
02:10:55 L13 BLUE FLAG FOR CAR 28 (3.53)
02:11:54 L13 Pitted in
02:12:47 L14 PIT STOP TIME: 38.9
02:12:57 L14 Left the pits
02:12:59 L14 BLUE FLAG FOR CAR 183 (2.02)
02:13:01 L14 BLUE FLAG FOR CAR 182 (2.02)
02:14:09 L14 BLUE FLAG FOR CAR 190 (7.08)
02:14:15 L14 BLUE FLAG FOR CAR 180 (9.08)
02:15:46 L14 BLUE FLAG FOR CAR 17 (12.12)
02:19:11 L14 BLUE FLAG FOR CAR 102 (2.02)
02:19:23 L14 BLUE FLAG FOR CAR 102 (10.17)
02:19:45 L14 BLUE FLAG FOR CAR 116 (11.18)
02:20:07 L14 BLUE FLAG FOR CAR 163 (2.02)
02:20:09 L14 BLUE FLAG FOR CAR 163 (14.83)
02:20:54 L14 BLUE FLAG FOR CAR 117 (5.50)
02:21:00 L14 BLUE FLAG FOR CAR 138 (7.20)
02:21:10 L14 BLUE FLAG FOR CAR 188 (18.73)
02:21:23 L14 BLUE FLAG FOR CAR 161 (10.23)
02:21:38 L14 BLUE FLAG FOR CAR 187 (5.80)
02:21:44 L14 BLUE FLAG FOR CAR 172 (4.87)
02:22:13 L14 BLUE FLAG FOR CAR 186 (8.87)
02:22:15 L14 BLUE FLAG FOR CAR 127 (9.40)
02:22:16 L14 BLUE FLAG FOR CAR 118 (9.85)
02:22:25 L14 Black flag
02:22:25 L14 4x
02:22:36 L14 Pitted in
02:22:59 L15 Left the pits
02:23:00 L15 Cleared black flag
02:23:02 L15 BLUE FLAG FOR CAR 170 (2.02)
02:23:44 L15 BLUE FLAG FOR CAR 109 (3.02)
02:23:52 L15 BLUE FLAG FOR CAR 109 (13.32)
02:26:42 L15 BLUE FLAG FOR CAR 107 (13.18)
02:28:25 L15 BLUE FLAG FOR CAR 121 (3.63)
02:28:51 L15 BLUE FLAG FOR CAR 115 (11.27)
02:29:30 L15 BLUE FLAG FOR CAR 137 (11.95)
02:32:37 L15 Pitted in
02:33:00 L16 Left the pits
02:33:11 L16 BLUE FLAG FOR CAR 5 (19.48)
02:33:38 L16 BLUE FLAG FOR CAR 4 (11.38)
02:34:20 L16 BLUE FLAG FOR CAR 1 (6.28)
02:35:42 L16 BLUE FLAG FOR CAR 13 (3.72)
02:35:58 L16 BLUE FLAG FOR CAR 25 (10.82)
02:36:17 L16 BLUE FLAG FOR CAR 10 (4.83)
02:36:28 L16 BLUE FLAG FOR CAR 49 (3.55)
02:36:36 L16 BLUE FLAG FOR CAR 49 (6.15)
02:37:22 L16 BLUE FLAG FOR CAR 22 (11.52)
02:37:23 L16 BLUE FLAG FOR CAR 50 (12.28)
02:39:28 L16 BLUE FLAG FOR CAR 47 (9.80)
02:39:35 L16 BLUE FLAG FOR CAR 42 (7.07)
02:39:52 L16 BLUE FLAG FOR CAR 11 (9.68)
02:40:02 L16 Black flag
02:40:03 L16 4x
02:40:14 L16 Meatball flag
02:40:34 L16 BLUE FLAG FOR CAR 6 (5.80)
02:41:29 L16 BLUE FLAG FOR CAR 100 (8.50)
02:42:17 L16 BLUE FLAG FOR CAR 169 (3.75)
02:42:47 L16 Pitted in
02:43:04 L17 Cleared meatball flag
02:43:39 L17 PIT STOP TIME: 37.1
02:43:49 L17 Left the pits
02:48:07 L17 BLUE FLAG FOR CAR 7 (8.53)

278 - Tomas Enge Simracing (cont.)

02:52:20 L17 BLUE FLAG FOR CAR 28 (5.15)
 02:53:25 L17 Pitted in
 02:53:48 L18 Left the pits
 02:53:49 L18 Cleared black flag
 02:58:30 L18 BLUE FLAG FOR CAR 116 (9.02)
 02:58:48 L18 BLUE FLAG FOR CAR 102 (8.47)
 02:59:55 L18 BLUE FLAG FOR CAR 117 (12.05)
 03:01:58 L18 BLUE FLAG FOR CAR 127 (10.28)
 03:02:22 L18 BLUE FLAG FOR CAR 118 (4.17)
 03:02:49 L18 BLUE FLAG FOR CAR 138 (2.28)
 03:03:02 L18 BLUE FLAG FOR CAR 119 (2.25)
 03:03:41 L19 BLUE FLAG FOR CAR 124 (19.02)
 03:03:59 L19 BLUE FLAG FOR CAR 106 (12.87)
 03:05:33 L19 BLUE FLAG FOR CAR 109 (12.57)
 03:07:10 L19 1x
 03:10:46 L19 BLUE FLAG FOR CAR 183 (14.30)
 03:11:15 L19 BLUE FLAG FOR CAR 107 (11.73)
 03:11:16 L19 BLUE FLAG FOR CAR 137 (11.60)
 03:11:29 L19 BLUE FLAG FOR CAR 121 (6.85)
 03:11:41 L19 BLUE FLAG FOR CAR 182 (10.77)
 03:13:34 L19 Adam Sarközi - Across the line!
 03:15:08 L20 SLOW
 03:15:34 L20 WENT TO NIW

LAPS

PRACTICE

-1 09:35.442
 5 00:00.000*
 6 *

QUALIFY

0	*																	39.5
1	09:33.284	42.6	36.2	66.3	52.3	39.0	55.4	43.4	47.6	46.7	46.0	69.1	28.8					
2	09:31.838*	41.8	36.2	66.2	52.2	39.2	55.3	43.4	47.6	46.4	46.0	68.6	28.9					
3	09:38.867*	42.0	36.1	66.2	52.2	39.1	58.0	43.8	48.0	49.1	46.2	69.1	29.0					
4	01:45.097*	42.5	36.7															134.1
5	02:23.276*	77.7	37.4															277.4
6	09:32.794	42.6	36.2	66.0	52.2	39.1	55.3	43.6	47.5	46.8	45.9	68.9	28.6					
7	01:51.130*	47.6	36.6										139.8					
8	*																	

RACE

1	13:47.012	46.4	37.1	67.8	52.2	39.3	55.6	43.5	47.6	47.0	46.3	69.2	28.8					
0	*																	58.9
2	09:34.677	42.1	36.3	66.4	52.5	39.3	55.5	43.8	47.7	47.2	46.3	68.8	28.8					
3	09:34.287	41.9	36.1	66.0	52.4	39.8	56.3	43.5	47.6	46.8	46.2	69.0	28.6					
4	09:35.052	41.8	36.3	66.5	52.6	39.4	55.5	43.6	47.7	47.0	46.8	69.1	28.7					
5	09:36.322	42.9	36.6	66.7	52.2	39.7	55.8	43.4	47.7	46.9	46.8	68.8	28.7					
6	09:33.158	42.1	36.3	66.4	52.2	39.4	55.7	43.6	47.4	46.7	45.8	68.8	28.6					
7	09:38.677	41.9	36.3	66.3	52.2	39.2	55.8	43.4	48.7	47.0	46.1	68.8	33.0					
8	10:41.091*	102.7	36.6	66.6	52.2	40.1	56.7	44.0	48.1	47.8	47.3	69.9	29.2					
9	09:38.616	42.1	36.5	66.4	52.7	39.5	56.1	44.0	48.0	47.6	46.5	70.2	29.1					
10	09:40.081	41.8	36.3	66.4	52.5	39.5	58.5	43.9	47.6	47.2	46.2	71.5	28.8					
11	09:48.838*	42.2	36.4	69.4	52.4	39.5	57.4	43.9	47.8	48.0	46.9	71.0	34.0					
12	10:37.203*	96.6	36.4	66.6	52.1	39.8	56.3	44.1	47.8	47.6	46.4	70.1	33.5					
13	10:13.096	58.7	36.5	67.2	52.3	39.6	59.4	45.3	49.6	49.3	48.2	72.7	34.3					
14	10:41.768*	99.2	36.5	67.3	52.6	39.6	55.9	43.9	47.7	47.6	46.7	70.2	34.6					
15	10:01.132	58.8	36.4	67.0	52.5	40.0	56.9	44.0	48.2	47.9	46.8	69.5	33.2					
16	10:10.416*	59.3	36.5	67.7	52.4	39.8	56.5	43.8	47.7	52.3	47.5	72.2	34.8					
17	10:37.766*	97.5	36.2	66.7	52.5	39.4	56.8	44.0	47.6	47.6	46.5	69.4	33.5					
18	09:59.292	58.4	36.2	67.0	52.3	39.5	56.1	43.8	47.7	47.7	46.7	73.3	30.5					
19	10:05.661	43.3	36.4	67.8	56.2	40.3	57.1	45.7	49.8	48.1	48.7	79.2	33.1					
20	*																	

25 - Veloce Thrustmaster

CLASS: SP9

CAR: BMW M4 GT3

DRIVERS

Tatu Siipola	7388	A 3.36
Daniel Lafuente	10029	A 4.22

STINTS

S	sTIME	eTIME	sLAP	eLAP	DRIVER
P	00:00:00	02:34:29	0	5	Tatu Siipola
O	00:00:00	01:21:59	0	4	Tatu Siipola
R	00:00:00	01:01:43	0	8	Tatu Siipola
R	01:01:43	03:10:50	8	23	Daniel Lafuente

EVENTS

PRACTICE

02:33:47 L-1 5x
02:33:47 L-1 Black flag
02:33:47 L6 Tatu Siipola changed to the DRY tyre
02:34:20 L6 WENT TO NIW

QUALIFY

00:00:00 L-1 Cleared black flag
00:53:59 L0 Tatu Siipola changed to the DRY tyre
00:55:04 L0 Left the pits
00:56:21 L0 SLOW
00:56:30 L1 Black flag
00:56:40 L1 Cleared black flag
01:04:24 L1 New personal best: 7:54.084
01:05:40 L2 SLOW
01:05:48 L2 Pitted in
01:05:49 L2 Black flag
01:06:18 L3 Cleared black flag
01:06:23 L3 PIT STOP TIME: 15.9
01:06:29 L3 Left the pits
01:07:48 L3 SLOW
01:07:57 L4 Black flag
01:11:11 L4 Cleared black flag
01:15:51 L4 New personal best: 7:54.030
01:17:09 L5 SLOW
01:17:16 L5 Pitted in

RACE

00:00:34 L1 1x
00:08:02 L1 New personal best: 8:01.066
00:09:58 L2 1x
00:16:00 L2 New personal best: 7:58.152
00:23:57 L3 New personal best: 7:56.460
00:28:31 L4 1x
00:39:52 L5 New personal best: 7:56.033
00:53:44 L7 1x
00:55:42 L7 Pitted in
00:56:06 L8 New driver: Daniel Lafuente
00:56:33 L8 PIT STOP TIME: 32.2
00:56:37 L8 Left the pits
01:10:30 L9 1x
01:28:21 L11 New overall best: 7:54.428
01:36:15 L12 Pitted in
01:37:12 L13 PIT STOP TIME: 39.0
01:37:17 L13 Left the pits
01:45:42 L14 1x
02:02:15 L16 1x
02:09:34 L17 1x
02:10:12 L17 1x
02:14:58 L17 1x
02:17:29 L18 1x
02:22:53 L18 1x

25 - Veloce Thrustmaster (cont.)

02:24:52 L18 New overall best: 7:54.372
 02:26:01 L19 1x
 02:32:45 L19 Pitted in
 02:33:27 L20 PIT STOP TIME: 23.8
 02:33:32 L20 Left the pits
 02:34:41 L20 1x
 02:41:51 L21 1x
 02:46:18 L21 4x
 03:05:14 L23 Daniel Lafuente - Across the line!
 03:06:54 L24 SLOW

LAPS

PRACTICE

5 00:00.000*
6 *

QUALIFY

0	*	30.7																	
1	07:54.084	36.4	30.6	56.2	42.3	33.1	46.7	33.9	38.6	39.7	37.7	55.9	23.0						
2	01:28.811*	36.0	30.8																111.8
3	02:04.414*	73.9	31.3																236.2
4	07:54.030	36.3	30.6	56.1	42.5	33.0	46.9	34.0	38.6	39.5	37.7	55.8	23.0						
5	01:29.971*	36.2	31.2																112.9
6	*																		

RACE

0	*																		57.0
1	08:01.066	38.4	31.7	57.0	42.6	33.6	47.2	34.1	39.0	40.0	38.2	56.0	23.3						
2	07:58.152	36.2	30.8	56.9	42.8	33.6	47.3	34.0	39.4	39.9	38.0	56.2	23.1						
3	07:56.460	36.2	30.8	56.5	42.7	33.2	47.1	34.3	38.7	39.7	38.2	56.0	23.0						
4	07:58.810	36.0	30.8	56.6	42.5	34.4	47.9	34.5	39.3	39.6	38.1	55.8	23.1						
5	07:56.033	36.1	30.8	56.5	42.6	33.3	47.2	34.1	38.8	39.7	38.0	55.9	23.2						
6	07:56.122	36.1	30.8	56.6	42.5	33.4	47.8	33.9	38.7	39.7	38.0	55.7	23.0						
7	07:59.263	36.2	30.8	56.5	42.4	33.2	47.3	33.8	38.8	39.6	37.8	55.8	27.0						
8	08:46.328*	86.1	30.8	56.1	43.1	33.0	46.8	34.1	38.8	39.7	37.8	56.9	23.1						
9	07:56.614	36.0	30.7	56.2	42.3	33.2	48.0	34.3	38.6	39.6	38.6	56.1	22.9						
10	07:56.727	36.1	31.2	56.8	42.5	33.2	47.1	34.1	38.7	40.0	38.0	56.1	22.9						
11	07:54.428	36.0	30.8	56.2	42.4	33.1	46.9	34.0	38.5	39.5	37.9	56.1	22.9						
12	07:58.785	36.0	30.8	56.3	42.5	33.1	46.9	34.0	38.7	39.6	37.9	56.2	26.9						
13	08:51.726	92.5	30.8	56.7	42.5	33.1	46.8	34.0	38.6	39.6	37.9	56.1	23.0						
14	07:55.902	35.9	30.8	56.4	42.7	33.2	47.1	34.1	38.7	39.7	38.1	56.2	23.0						
15	07:57.380	36.0	30.8	56.3	42.6	33.2	47.1	34.2	39.9	39.7	38.0	56.2	23.3						
16	07:57.321	35.9	30.8	57.3	42.6	33.6	47.1	34.0	38.8	39.6	37.9	56.5	23.0						
17	07:55.023	36.0	30.8	56.3	42.7	33.1	46.9	34.0	38.7	39.6	37.9	56.0	22.9						
18	07:54.372	35.9	30.8	56.2	42.5	33.1	46.9	34.0	38.7	39.6	37.9	55.9	22.9						
19	07:58.333	36.0	30.8	56.1	42.4	33.2	46.9	33.9	38.7	39.6	37.9	56.1	26.8						
20	08:35.061	77.4	30.7	56.1	42.5	33.0	46.7	33.9	38.5	39.5	37.8	56.0	22.9						
21	07:57.039	35.8	30.7	56.4	42.3	33.5	47.2	33.8	40.1	40.0	37.9	56.4	22.8						
22	07:56.231	35.9	30.7	56.4	42.5	33.4	47.0	34.0	39.1	39.5	37.8	56.9	22.8						
23	07:56.937	35.8	30.8	56.2	44.1	33.0	47.7	34.1	38.5	39.5	37.9	56.0	23.4						
24	*																		

107 - Halder Motorsport

CLASS: PEETN

CAR: Porsche 911 GT3 Cup (992)

DRIVERS

Kevin Koller	2319	A 4.95
Mike Halder	4789	A 4.29

STINTS

S	sTIME	eTIME	sLAP	eLAP	DRIVER
P	00:00:00	02:34:29	0	5	Kevin Koller
O	00:00:00	00:00:15	0	-1	Kevin Koller
O	00:00:15	01:21:59	-1	6	Mike Halder
R	00:00:00	02:20:01	0	17	Mike Halder
R	02:20:01	03:18:37	17	23	Kevin Koller

EVENTS

PRACTICE

02:33:47 L-1 7x
02:33:47 L6 Kevin Koller changed to the DRY tyre
02:34:20 L6 WENT TO NIW

QUALIFY

00:00:15 L-1 New driver: Mike Halder
00:00:16 L0 Mike Halder changed to the DRY tyre
00:00:23 L0 Left the pits
00:14:38 L1 1x
00:17:26 L2 1x
00:18:06 L2 1x
00:18:13 L2 SLOW
00:18:21 L2 Pitted in
00:18:22 L2 Black flag
00:18:57 L3 Cleared black flag
00:18:59 L3 PIT STOP TIME: 19.5
00:19:04 L3 Left the pits
00:35:31 L4 New personal best: 8:06.959
00:45:06 L6 SLOW
00:45:16 L6 Pitted in
00:45:17 L6 Black flag
00:46:59 L7 Cleared black flag

RACE

00:02:41 L1 1x
00:08:20 L1 1x
00:10:23 L1 New personal best: 10:21.494
00:16:15 L2 1x
00:18:32 L2 New personal best: 8:08.660
00:31:41 L4 1x
00:34:50 L4 New personal best: 8:07.848
00:36:01 L5 1x
00:42:37 L5 4x
00:42:59 L5 New personal best: 8:09.085
00:49:57 L6 1x
00:52:22 L7 1x
00:56:05 L7 1x
00:59:19 L7 New personal best: 8:09.092
01:07:25 L8 Pitted in
01:08:36 L9 PIT STOP TIME: 62.1
01:08:51 L9 Left the pits
01:25:44 L11 1x
01:33:22 L11 New personal best: 8:09.690
01:41:31 L12 New personal best: 8:09.488
01:46:33 L13 1x
01:57:52 L14 New personal best: 8:09.444
02:06:00 L15 New personal best: 8:08.559
02:07:52 L16 1x
02:11:21 L16 WENT TO NIW
02:12:08 L16 1x

107 - Halder Motorsport (cont.)

02:12:11 L16 WENT TO NIW
 02:14:09 L16 Pitted in
 02:14:24 L17 New driver: Kevin Koller
 02:14:56 L17 PIT STOP TIME: 39.2
 02:15:12 L17 Left the pits
 02:26:53 L18 1x
 02:37:56 L19 1x
 03:06:34 L23 1x
 03:12:41 L23 1x->2x
 03:13:00 L23 Kevin Koller - Across the line!

LAPS

PRACTICE

5 00:00.000*
 6 *

QUALIFY

0	*		32.0	59.0	44.6	35.2	51.4	35.3	40.7	42.6	40.3	61.3	24.6
1	07:30.228*	36.6	31.5	57.9	43.5	34.2	48.4	34.5	39.5	41.2	38.8	57.3	23.4
2	01:31.162*	36.7	31.5										114.5
3	08:57.855*	75.4	32.1	58.5	44.1	34.4	49.1	34.7	40.8	41.6	39.3	62.3	25.6
4	08:06.959	36.5	31.4	57.7	43.4	34.1	48.7	34.6	39.8	41.0	39.1	57.1	23.4
5	08:09.306	36.6	31.4	57.8	45.7	34.4	49.3	34.5	39.6	41.0	38.9	56.9	23.3
6	01:40.839*	40.1	34.4										124.1
7	*												

RACE

1	10:21.494	41.3	32.5	59.6	43.7	34.4	48.8	34.5	39.9	41.9	39.2	57.5	23.9
0	*												57.1
2	08:08.660	37.1	31.6	58.0	43.7	34.4	48.7	34.6	39.8	41.4	39.1	56.9	23.3
3	08:10.002	36.9	31.5	58.4	43.5	34.5	48.9	34.7	39.7	41.5	39.3	57.5	23.5
4	08:07.848	36.8	31.5	57.9	43.6	34.3	48.6	34.5	40.0	41.3	39.1	57.0	23.2
5	08:09.085	37.0	31.5	59.2	43.6	34.2	48.7	34.4	39.7	41.3	39.0	56.6	23.7
6	08:11.150	37.1	31.7	58.2	43.8	34.7	49.8	34.5	40.1	41.3	39.6	56.9	23.4
7	08:09.092	37.7	31.6	58.2	43.6	34.2	48.5	34.6	39.8	41.2	39.1	57.2	23.4
8	08:12.204	36.7	31.5	57.9	43.4	34.2	48.4	34.6	39.6	41.1	39.2	57.4	28.1
9	09:30.577	117.5	31.9	58.2	43.8	34.4	48.7	34.8	39.9	41.4	39.2	57.3	23.5
10	08:10.940	37.0	31.6	58.0	43.8	34.5	48.8	34.8	41.0	41.6	39.2	57.2	23.5
11	08:09.690	37.0	31.7	58.1	43.7	34.3	48.7	34.8	39.9	41.2	39.3	57.5	23.5
12	08:09.488	36.8	31.5	58.0	43.6	34.4	48.6	34.7	39.8	41.4	39.3	57.1	24.2
13	08:11.197	36.8	31.4	59.1	43.8	34.5	49.0	34.7	39.8	41.4	39.7	57.6	23.5
14	08:09.444	37.1	31.6	58.2	44.2	34.3	48.5	34.5	39.8	41.2	39.1	57.3	23.5
15	08:08.559	36.9	31.9	58.0	43.6	34.3	49.0	34.6	39.6	41.2	38.9	57.3	23.4
16	08:13.462	37.3	31.7	58.1	43.9	34.4	48.9	34.4	39.8	41.2	39.1	56.9	27.8
17	09:13.688*	95.4	32.0	59.2	44.2	34.7	49.5	34.9	40.8	41.8	39.7	58.0	23.6
18	08:16.328	37.4	32.0	58.9	44.1	35.7	49.6	35.0	40.7	41.9	39.6	57.9	23.6
19	08:15.291	37.3	31.9	58.8	44.1	34.7	49.2	34.8	40.8	42.5	39.6	57.9	23.6
20	08:15.577	37.3	31.8	59.0	43.9	34.7	49.8	34.8	41.2	42.2	39.7	57.6	23.5
21	08:15.929	37.2	31.7	60.1	44.0	34.6	49.5	34.9	40.6	42.3	39.6	57.7	23.6
22	08:14.889	37.4	31.9	58.9	44.1	34.6	49.4	34.6	41.3	41.7	39.6	58.0	23.4
23	08:15.680	37.1	31.9	58.7	43.8	34.8	49.8	34.9	40.5	41.6	40.9	58.1	23.5
24	*												

102 - Frozenspeed by GnG

CLASS: PEETN

CAR: Porsche 911 GT3 Cup (992)

DRIVERS

Gunonso Tasdelen	10017	A 3.42
Adrian Gericke	10000	A 3.53

STINTS

S	sTIME	eTIME	sLAP	eLAP	DRIVER
P	00:00:00	02:34:29	0	5	Gunonso Tasdelen
O	00:00:00	01:21:59	0	5	Gunonso Tasdelen
R	00:00:00	00:02:45	0	-1	Gunonso Tasdelen
R	00:02:45	01:12:41	-1	9	Adrian Gericke
R	01:12:41	03:16:18	9	23	Gunonso Tasdelen

EVENTS

PRACTICE

02:33:47 L-1 7x
02:33:47 L5 Gunonso Tasdelen changed to the DRY tyre
02:34:20 L6 WENT TO NIW

QUALIFY

00:00:09 L0 Gunonso Tasdelen changed to the DRY tyre
00:00:21 L0 Left the pits
00:11:35 L1 1x
00:18:24 L2 1x
00:18:31 L2 SLOW
00:18:38 L2 Pitted in
00:18:39 L2 Black flag
00:19:02 L3 PIT STOP TIME: 11.8
00:19:02 L3 WENT TO NIW
00:19:02 L3 Cleared black flag
00:19:13 L3 Left the pits
00:20:25 L3 1x
00:35:56 L4 New personal best: 8:01.933
00:37:13 L5 SLOW
00:37:20 L5 Pitted in
00:37:21 L5 Black flag
00:55:19 L6 Cleared black flag

RACE

00:02:39 L1 1x
00:04:05 L1 1x
00:08:01 L1 1x
00:08:16 L1 1x
00:10:16 L1 New personal best: 10:15.563
00:16:21 L2 1x
00:18:21 L2 New personal best: 8:05.049
00:26:26 L3 New personal best: 8:04.578
00:27:39 L4 1x
00:34:30 L4 New personal best: 8:04.248
00:35:43 L5 1x
00:43:08 L6 1x
00:43:49 L6 1x
00:51:54 L7 1x
00:58:45 L7 New personal best: 8:02.945
01:04:33 L8 1x
01:06:48 L8 Pitted in
01:07:04 L9 New driver: Gunonso Tasdelen
01:08:00 L9 PIT STOP TIME: 60.1
01:08:12 L9 Left the pits
01:16:51 L10 1x
01:24:45 L11 1x
01:33:00 L12 1x
01:43:34 L13 1x
01:43:38 L13 Furled black flag (2.4s)
01:54:11 L14 1x

102 - Frozenspeed by GnG (cont.)

01:57:09 L15 1x
 02:04:52 L15 New personal best: 8:03.617
 02:10:20 L16 1x
 02:12:55 L16 Pitted in
 02:13:44 L17 PIT STOP TIME: 37.1
 02:13:55 L17 Left the pits
 02:22:36 L18 1x
 02:23:17 L18 1x
 02:28:11 L18 1x
 02:35:06 L19 1x
 02:37:26 L19 1x
 02:38:51 L20 1x
 02:46:56 L21 1x
 02:48:12 L21 1x
 02:49:02 L21 1x
 03:00:11 L22 1x
 03:10:41 L23 Gunonso Tasdelen - Across the line!
 03:12:37 L24 SLOW
 03:13:04 L24 WENT TO NIW

LAPS

PRACTICE

4 00:00.000*
 5 *
 6 *

QUALIFY

0	*		31.6	59.5	44.9	37.4	51.5	38.5	42.1	43.2	41.7	63.5	28.8
1	07:34.938*	36.2	31.1	57.0	43.0	36.5	48.0	34.2	39.0	41.5	39.2	61.5	24.0
2	01:30.682*	36.9	31.3										114.7
3	09:10.843*	66.7	32.1	60.3	46.9	35.3	50.8	37.6	42.3	42.9	46.6	65.9	23.4
4	08:01.933	36.2	31.2	57.0	43.3	34.1	47.7	34.5	39.2	40.5	38.5	56.6	23.1
5	01:29.765*	36.7	31.2										112.9
6	*												

RACE

1	10:15.563	40.8	32.0	58.6	43.4	34.5	48.8	34.3	40.0	41.2	38.8	56.2	24.0
0	*												58.0
2	08:05.049	37.0	31.5	57.4	43.2	34.1	48.3	34.3	39.9	40.9	38.9	56.2	23.4
3	08:04.578	37.0	31.3	57.8	43.1	34.2	48.3	34.1	39.9	40.9	38.7	56.1	23.2
4	08:04.248	36.7	31.3	57.5	43.1	34.0	48.2	34.2	39.8	40.8	38.6	56.5	23.5
5	08:05.212	36.9	31.4	57.4	43.1	34.2	48.2	34.2	39.7	40.7	38.7	56.3	24.5
6	08:05.955	37.7	31.2	57.8	43.8	34.0	48.4	34.3	39.7	40.6	38.6	56.3	23.4
7	08:02.945	36.6	31.2	57.4	43.1	34.0	48.3	34.2	39.3	40.7	38.6	56.4	23.2
8	08:08.550	36.6	31.3	57.3	43.4	33.9	48.1	34.5	39.5	40.6	39.3	56.8	27.4
9	09:24.941*	115.0	31.6	57.7	43.6	34.1	48.0	34.7	39.7	41.0	39.0	57.1	23.4
10	08:05.743	36.5	31.4	57.3	43.5	34.1	48.1	34.7	39.6	41.0	38.9	57.2	23.3
11	08:05.233	36.5	31.4	57.4	43.3	34.1	48.4	34.7	39.6	40.8	38.9	57.0	23.3
12	08:07.397	36.6	31.3	57.4	43.2	35.2	48.5	34.6	39.4	40.8	38.9	58.3	23.2
13	08:07.165	36.5	31.4	57.4	43.2	36.3	48.0	35.0	39.6	40.8	38.8	57.0	23.2
14	08:04.640	36.4	31.3	57.3	43.3	34.1	48.1	34.6	39.4	40.9	39.3	56.8	23.2
15	08:03.617	36.6	31.3	57.4	43.8	33.9	48.0	34.4	39.3	40.9	38.8	56.4	23.0
16	08:08.198	36.6	31.3	57.4	43.2	33.9	48.2	34.4	40.1	40.8	38.7	56.5	27.2
17	09:04.800	91.6	31.5	57.8	43.9	34.3	49.2	34.8	40.3	41.9	39.0	57.2	23.3
18	08:06.615	36.7	31.5	57.8	43.3	34.1	48.4	34.7	40.0	41.0	38.9	56.9	23.3
19	08:08.230	36.6	31.4	57.6	43.3	34.4	49.8	34.7	40.0	40.9	39.0	56.9	23.5
20	08:05.474	36.8	31.4	57.5	43.2	34.2	48.5	34.5	39.7	41.1	38.9	56.6	23.2
21	08:06.661	36.6	31.4	58.3	43.4	34.2	48.3	34.6	39.6	41.0	38.9	57.0	23.3
22	08:05.278	36.6	31.4	57.5	43.3	34.0	48.2	34.6	39.4	41.0	38.9	57.0	23.2
23	08:05.187	36.6	31.4	57.5	43.2	34.1	48.4	34.6	39.4	41.0	39.0	56.8	23.2
24	*												

272 - Staubkörnchen AC Mayen

CLASS: SP3

CAR: Renault Clio R.S. V

DRIVERS

Tim Buck	1923	B 2.20
Mikka Buck	2106	B 2.40

STINTS

S	sTIME	eTIME	sLAP	eLAP	DRIVER
P	00:00:00	02:34:29	0	5	Tim Buck
O	00:00:00	01:21:59	0	9	Tim Buck
R	00:00:00	01:17:11	0	8	Tim Buck
R	01:17:11	02:10:11	8	12	Mikka Buck
R	02:10:11	00:00:00	12	0	Tim Buck

EVENTS

PRACTICE

02:33:47 L-1 20x
02:33:47 L6 Tim Buck changed to the DRY tyre
02:33:49 L6 SLOW
02:33:52 L6 WENT TO NIW

QUALIFY

00:00:08 L0 Tim Buck changed to the DRY tyre
00:00:22 L0 Left the pits
00:04:43 L0 1x->2x
00:04:45 L0 SLOW
00:04:54 L0 Meatball flag
00:11:43 L1 SLOW
00:11:51 L1 Pitted in
00:11:52 L1 Black flag
00:12:21 L2 Cleared meatball flag
00:12:23 L2 Cleared black flag
00:12:24 L2 PIT STOP TIME: 19.7
00:12:35 L2 Left the pits
00:13:56 L2 1x
00:14:04 L2 SLOW
00:14:14 L3 Black flag
00:16:46 L3 Cleared black flag
00:23:48 L3 New personal best: 9:33.747
00:25:51 L4 WENT TO NIW
00:32:19 L4 WENT TO NIW
00:32:20 L4 WENT TO NIW
00:32:21 L4 WENT TO NIW
00:33:20 L4 New personal best: 9:32.538
00:33:44 L5 1x
00:34:50 L5 SLOW
00:34:58 L5 Pitted in
00:34:59 L5 Black flag
00:35:08 L6 WENT TO NIW
00:35:10 L6 Cleared black flag
00:35:31 L6 Left the pits
00:37:00 L6 SLOW
00:37:10 L7 Black flag
00:38:08 L7 Cleared black flag
00:38:34 L7 1x
00:38:42 L7 SLOW
00:38:52 L8 Black flag
00:38:59 L8 Cleared black flag
00:48:24 L8 New personal best: 9:31.922
00:49:55 L9 SLOW
00:50:03 L9 Pitted in
00:50:04 L9 Black flag
00:50:53 L10 Cleared black flag

RACE

L0 WENT TO NIW

272 - Staubkörnchen AC Mayen (cont.)

00:01:04	L0	WENT TO NIW
00:01:09	L1	WENT TO NIW
00:01:17	L1	WENT TO NIW
00:01:46	L1	WENT TO NIW
00:04:45	L1	1x
00:04:58	L1	4x
00:05:35	L1	1x
00:08:18	L1	WENT TO NIW
00:09:15	L1	WENT TO NIW
00:10:01	L1	WENT TO NIW
00:11:01	L1	WENT TO NIW
00:13:45	L1	New personal best: 13:44.080
00:15:07	L2	1x
00:15:08	L2	Furled black flag (31.7s)
00:16:01	L2	WENT TO NIW
00:16:11	L2	WENT TO NIW
00:16:47	L2	WENT TO NIW
00:19:26	L2	WENT TO NIW
00:20:30	L2	WENT TO NIW
00:21:43	L2	WENT TO NIW
00:22:09	L2	WENT TO NIW
00:23:18	L2	New personal best: 9:33.369
00:26:27	L3	BLUE FLAG FOR CAR 20 (5.10)
00:26:33	L3	BLUE FLAG FOR CAR 1 (8.32)
00:26:56	L3	WENT TO NIW
00:27:07	L3	BLUE FLAG FOR CAR 49 (7.95)
00:27:08	L3	BLUE FLAG FOR CAR 50 (12.62)
00:27:15	L3	BLUE FLAG FOR CAR 22 (12.68)
00:27:18	L3	BLUE FLAG FOR CAR 25 (2.02)
00:27:25	L3	BLUE FLAG FOR CAR 25 (6.23)
00:27:27	L3	BLUE FLAG FOR CAR 13 (5.23)
00:27:28	L3	4x
00:27:34	L3	BLUE FLAG FOR CAR 4 (6.65)
00:28:02	L3	BLUE FLAG FOR CAR 47 (8.67)
00:28:06	L3	BLUE FLAG FOR CAR 44 (6.45)
00:28:18	L3	BLUE FLAG FOR CAR 24 (7.38)
00:28:19	L3	BLUE FLAG FOR CAR 11 (8.40)
00:28:35	L3	BLUE FLAG FOR CAR 10 (4.08)
00:28:37	L3	BLUE FLAG FOR CAR 5 (3.92)
00:28:58	L3	BLUE FLAG FOR CAR 42 (6.53)
00:28:59	L3	BLUE FLAG FOR CAR 6 (7.32)
00:30:11	L3	WENT TO NIW
00:30:54	L3	BLUE FLAG FOR CAR 8 (7.62)
00:31:14	L3	BLUE FLAG FOR CAR 7 (7.62)
00:34:16	L4	1x
00:35:01	L4	WENT TO NIW
00:37:39	L4	WENT TO NIW
00:37:58	L4	BLUE FLAG FOR CAR 17 (7.15)
00:38:10	L4	WENT TO NIW
00:40:31	L4	BLUE FLAG FOR CAR 28 (7.32)
00:42:27	L4	New personal best: 9:32.748
00:42:48	L5	1x
00:42:50	L5	WENT TO NIW
00:43:23	L5	BLUE FLAG FOR CAR 116 (14.15)
00:43:35	L5	BLUE FLAG FOR CAR 102 (6.05)
00:43:38	L5	BLUE FLAG FOR CAR 119 (5.13)
00:43:40	L5	BLUE FLAG FOR CAR 117 (4.50)
00:43:42	L5	BLUE FLAG FOR CAR 138 (4.38)
00:43:55	L5	BLUE FLAG FOR CAR 118 (15.73)
00:44:03	L5	BLUE FLAG FOR CAR 127 (2.92)
00:44:11	L5	BLUE FLAG FOR CAR 127 (7.67)
00:44:15	L5	BLUE FLAG FOR CAR 106 (10.62)
00:44:29	L5	1x
00:44:44	L5	WENT TO NIW
00:44:52	L5	BLUE FLAG FOR CAR 124 (7.30)
00:45:17	L5	BLUE FLAG FOR CAR 109 (10.62)

272 - Staubkörnchen AC Mayen (cont.)

00:45:21	L5	BLUE FLAG FOR CAR 100 (10.63)
00:46:13	L5	BLUE FLAG FOR CAR 121 (10.10)
00:46:15	L5	BLUE FLAG FOR CAR 107 (12.15)
00:46:33	L5	BLUE FLAG FOR CAR 137 (11.18)
00:46:38	L5	BLUE FLAG FOR CAR 115 (15.95)
00:46:45	L5	BLUE FLAG FOR CAR 17 (11.03)
00:47:03	L5	BLUE FLAG FOR CAR 115 (10.57)
00:47:27	L5	WENT TO NIW
00:48:40	L5	WENT TO NIW
00:48:49	L5	BLUE FLAG FOR CAR 120 (14.92)
00:49:21	L5	1x
00:56:11	L6	WENT TO NIW
00:57:33	L6	WENT TO NIW
00:58:35	L6	WENT TO NIW
01:01:36	L6	New personal best: 9:32.336
01:01:51	L7	WENT TO NIW
01:02:05	L7	1x
01:02:08	L7	Furled black flag (29.9s)
01:02:22	L7	WENT TO NIW
01:03:29	L7	WENT TO NIW
01:11:09	L7	Pitted in
01:11:34	L8	New driver: Mikka Buck
01:12:04	L8	PIT STOP TIME: 39.5
01:12:13	L8	Left the pits
01:13:08	L8	1x
01:13:09	L8	BLUE FLAG FOR CAR 49 (11.40)
01:13:12	L8	BLUE FLAG FOR CAR 50 (9.85)
01:13:14	L8	BLUE FLAG FOR CAR 22 (9.20)
01:14:00	L8	BLUE FLAG FOR CAR 10 (8.35)
01:14:11	L8	BLUE FLAG FOR CAR 25 (14.05)
01:15:54	L8	BLUE FLAG FOR CAR 11 (6.77)
01:15:56	L8	BLUE FLAG FOR CAR 4 (5.72)
01:16:00	L8	BLUE FLAG FOR CAR 13 (7.82)
01:16:02	L8	BLUE FLAG FOR CAR 190 (25.20)
01:16:02	L8	BLUE FLAG FOR CAR 5 (11.88)
01:17:10	L8	BLUE FLAG FOR CAR 24 (7.47)
01:17:16	L8	BLUE FLAG FOR CAR 1 (7.37)
01:17:31	L8	BLUE FLAG FOR CAR 183 (6.18)
01:17:33	L8	BLUE FLAG FOR CAR 182 (5.73)
01:17:36	L8	BLUE FLAG FOR CAR 180 (5.07)
01:17:46	L8	BLUE FLAG FOR CAR 47 (3.27)
01:19:25	L8	BLUE FLAG FOR CAR 42 (11.60)
01:19:30	L8	BLUE FLAG FOR CAR 6 (22.50)
01:20:20	L8	BLUE FLAG FOR CAR 188 (18.48)
01:20:31	L8	BLUE FLAG FOR CAR 163 (12.53)
01:20:38	L8	BLUE FLAG FOR CAR 186 (9.40)
01:21:09	L8	BLUE FLAG FOR CAR 187 (4.08)
01:21:53	L9	BLUE FLAG FOR CAR 20 (8.73)
01:21:54	L9	BLUE FLAG FOR CAR 8 (11.20)
01:22:09	L9	1x
01:22:54	L9	WENT TO NIW
01:22:58	L9	BLUE FLAG FOR CAR 44 (2.67)
01:23:39	L9	BLUE FLAG FOR CAR 161 (20.58)
01:23:47	L9	BLUE FLAG FOR CAR 172 (17.50)
01:26:45	L9	BLUE FLAG FOR CAR 170 (14.20)
01:27:04	L9	BLUE FLAG FOR CAR 28 (4.30)
01:32:02	L10	BLUE FLAG FOR CAR 7 (15.58)
01:33:14	L10	BLUE FLAG FOR CAR 28 (18.85)
01:36:41	L10	BLUE FLAG FOR CAR 138 (3.52)
01:36:42	L10	BLUE FLAG FOR CAR 116 (3.30)
01:37:13	L10	BLUE FLAG FOR CAR 117 (9.22)
01:37:40	L10	BLUE FLAG FOR CAR 17 (4.95)
01:38:09	L10	1x
01:38:28	L10	BLUE FLAG FOR CAR 118 (14.00)
01:38:29	L10	BLUE FLAG FOR CAR 127 (15.48)
01:39:08	L10	BLUE FLAG FOR CAR 119 (16.02)

272 - Staubkörnchen AC Mayen (cont.)

01:39:14 L10 BLUE FLAG FOR CAR 102 (11.47)
 01:41:04 L11 BLUE FLAG FOR CAR 109 (25.32)
 01:42:04 L11 BLUE FLAG FOR CAR 106 (5.28)
 01:42:59 L11 1x
 01:43:20 L11 BLUE FLAG FOR CAR 124 (6.05)
 01:45:21 L11 SLOW
 01:45:21 L11 BLUE FLAG FOR CAR 107 (2.02)
 01:45:22 L11 BLUE FLAG FOR CAR 121 (2.02)
 01:45:26 L11 BLUE FLAG FOR CAR 137 (2.02)
 01:45:33 L11 BLUE FLAG FOR CAR 120 (3.17)
 01:46:08 L11 BLUE FLAG FOR CAR 115 (9.98)
 01:48:16 L11 1x
 01:54:36 L12 SLOW
 01:55:12 L12 WENT TO NIW
 01:55:16 L12 WENT TO NIW
 01:55:42 L12 BLUE FLAG FOR CAR 100 (2.02)
 01:55:53 L12 1x
 01:55:58 L12 BLUE FLAG FOR CAR 1 (10.82)
 01:56:29 L12 1x
 01:56:45 L12 BLUE FLAG FOR CAR 49 (2.02)
 01:56:46 L12 BLUE FLAG FOR CAR 10 (2.02)
 01:56:47 L12 BLUE FLAG FOR CAR 50 (2.28)
 01:57:01 L12 BLUE FLAG FOR CAR 22 (7.38)
 01:57:14 L12 BLUE FLAG FOR CAR 25 (4.10)
 01:58:33 L12 BLUE FLAG FOR CAR 4 (8.08)
 01:58:33 L12 BLUE FLAG FOR CAR 5 (8.48)
 01:59:23 L12 BLUE FLAG FOR CAR 11 (9.47)
 01:59:55 L12 BLUE FLAG FOR CAR 13 (6.58)
 02:00:24 L12 1x->2x
 02:00:30 L12 SLOW
 02:00:36 L12 Meatball flag
 02:00:50 L12 BLUE FLAG FOR CAR 47 (2.02)
 02:00:58 L12 BLUE FLAG FOR CAR 42 (2.02)
 02:01:01 L12 BLUE FLAG FOR CAR 24 (2.02)
 02:01:10 L12 BLUE FLAG FOR CAR 6 (2.02)
 02:01:25 L12 BLUE FLAG FOR CAR 20 (2.02)
 02:01:30 L12 BLUE FLAG FOR CAR 44 (2.02)
 02:01:42 L12 BLUE FLAG FOR CAR 8 (2.02)
 02:02:12 L12 BLUE FLAG FOR CAR 7 (2.02)
 02:02:14 L12 WENT TO NIW
 02:04:34 L12 New driver: Tim Buck
 02:13:51 L13 Cleared meatball flag

LAPS

PRACTICE

5 00:00.000*
 6 *

QUALIFY

0	*		36.8	67.4	52.1	39.6	59.9	44.7	49.9	48.4	46.7	72.1	31.5
1	01:02.053*	42.1	36.5										135.7
2	02:17.684*	79.3	36.4										273.4
3	09:33.747	42.4	36.1	67.1	52.1	39.7	55.6	43.2	47.4	46.7	46.0	68.9	28.5
4	09:32.538	41.7	36.1	66.4	52.1	39.5	55.8	43.1	47.6	46.8	46.1	68.8	28.5
5	01:42.817*	41.8	36.3										131.3
6	02:07.558*	68.5	37.2										258.8
7	01:41.628*	42.8	36.6										360.5
8	09:31.922	42.6	35.9	66.2	52.1	39.3	55.5	43.1	47.4	46.6	46.0	68.8	28.5
9	01:44.365*	42.1	36.5										132.9
10	*												

RACE

1	13:44.080	46.1	37.1	67.0	51.9	39.2	55.4	43.0	47.5	46.9	46.2	69.1	28.5
2	09:33.369	41.7	36.0	67.0	52.2	39.3	55.5	43.6	47.7	46.9	46.0	69.2	28.6
3	09:36.090	41.5	36.2	66.2	52.4	39.7	57.1	43.3	48.0	47.5	46.1	69.5	28.5
4	09:32.748	41.7	36.1	66.3	52.2	39.4	55.6	43.3	47.7	46.8	46.0	69.1	28.5
5	09:36.393	41.6	36.1	66.7	52.1	39.3	57.8	43.5	47.6	47.3	46.2	69.6	28.6
6	09:32.336	41.7	36.3	66.3	52.2	39.2	55.8	43.4	47.5	46.9	45.7	68.8	28.5
7	09:38.127*	41.8	37.6	66.3	52.3	39.2	55.5	43.3	47.6	46.8	46.0	69.0	32.6

272 - Staubkörnchen AC Mayen (cont.)

8	10:31.068*	99.0	36.2	66.2	52.1	39.8	56.0	43.3	47.7	46.7	46.4	69.1	28.5
9	09:32.980	42.1	36.2	66.0	52.3	39.3	55.6	43.4	47.7	46.7	46.2	68.9	28.6
10	09:35.149	41.6	36.3	66.2	52.3	39.2	55.5	44.0	47.7	46.9	46.0	70.1	29.4
11	09:48.551	41.8	35.9	66.5	52.2	39.4	71.5	43.4	47.5	47.1	46.0	68.8	28.4
12	84579:20.000*	41.5	36.1	66.0	52.2	117.3	76.6	44.6	49.6	47.5	46.8		
13	*												

269 - SCHERER eSPORT SP3

CLASS: SP3

CAR: Renault Clio R.S. V

DRIVERS

Sven Winter	8311	A 4.99
Michael Teusch	4817	A 4.02

STINTS

S sTIME	eTIME	sLAP	eLAP	DRIVER
P 00:00:00	02:34:29	0	5	Sven Winter
O 00:00:00	01:21:59	0	5	Sven Winter
R 00:00:00	01:06:54	0	7	Sven Winter
R 01:06:54	02:04:56	7	13	Michael Teusch
R 02:04:56	03:11:37	13	19	Sven Winter

EVENTS

PRACTICE

02:33:47 L-1 6x
02:33:47 L-1 New personal best: 9:33.946
02:33:47 L6 Sven Winter changed to the DRY tyre
02:34:20 L6 WENT TO NIW

QUALIFY

00:00:07 L0 Sven Winter changed to the DRY tyre
00:00:18 L0 Left the pits
00:19:21 L1 New personal best: 9:26.595
00:48:17 L4 New personal best: 9:24.570
00:49:48 L5 SLOW
00:49:57 L5 Pitted in
00:49:59 L5 Black flag
00:51:18 L6 Cleared black flag

RACE

00:04:06 L1 BLUE FLAG FOR CAR 272 (251.93)
00:13:39 L1 New personal best: 13:38.016
00:15:49 L2 1x
00:19:06 L2 WENT TO NIW
00:20:42 L2 1x
00:23:07 L2 New personal best: 9:27.466
00:24:29 L3 1x
00:25:07 L3 1x
00:27:55 L3 BLUE FLAG FOR CAR 20 (5.07)
00:28:03 L3 BLUE FLAG FOR CAR 1 (8.82)
00:28:28 L3 BLUE FLAG FOR CAR 49 (3.52)
00:28:30 L3 BLUE FLAG FOR CAR 50 (3.32)
00:28:38 L3 BLUE FLAG FOR CAR 22 (3.00)
00:28:40 L3 BLUE FLAG FOR CAR 25 (3.18)
00:28:40 L3 BLUE FLAG FOR CAR 13 (4.23)
00:28:46 L3 BLUE FLAG FOR CAR 4 (3.32)
00:29:12 L3 BLUE FLAG FOR CAR 47 (11.98)
00:29:13 L3 BLUE FLAG FOR CAR 44 (11.97)
00:29:29 L3 BLUE FLAG FOR CAR 24 (8.33)
00:29:33 L3 BLUE FLAG FOR CAR 11 (10.90)
00:29:58 L3 BLUE FLAG FOR CAR 10 (13.08)
00:30:02 L3 BLUE FLAG FOR CAR 5 (10.83)
00:30:48 L3 BLUE FLAG FOR CAR 42 (6.97)
00:30:50 L3 BLUE FLAG FOR CAR 6 (6.67)
00:32:18 L3 BLUE FLAG FOR CAR 8 (8.40)
00:32:43 L4 BLUE FLAG FOR CAR 7 (12.17)
00:33:10 L4 1x
00:36:20 L4 1x
00:40:00 L4 BLUE FLAG FOR CAR 17 (10.57)
00:42:03 L4 New personal best: 9:26.971
00:42:47 L5 BLUE FLAG FOR CAR 44 (20.35)
00:45:25 L5 BLUE FLAG FOR CAR 28 (14.62)
00:46:18 L5 BLUE FLAG FOR CAR 116 (11.85)
00:46:20 L5 BLUE FLAG FOR CAR 102 (16.62)

269 - SCHERER eSPORT SP3 (cont.)

00:46:36 L5 BLUE FLAG FOR CAR 119 (11.03)
00:46:37 L5 1x
00:46:39 L5 BLUE FLAG FOR CAR 117 (9.48)
00:46:41 L5 BLUE FLAG FOR CAR 138 (10.33)
00:46:51 L5 BLUE FLAG FOR CAR 118 (5.22)
00:46:59 L5 BLUE FLAG FOR CAR 127 (10.78)
00:47:00 L5 BLUE FLAG FOR CAR 118 (3.98)
00:47:17 L5 BLUE FLAG FOR CAR 106 (4.32)
00:47:35 L5 BLUE FLAG FOR CAR 124 (4.03)
00:47:54 L5 BLUE FLAG FOR CAR 109 (10.35)
00:47:55 L5 BLUE FLAG FOR CAR 100 (20.18)
00:49:03 L5 BLUE FLAG FOR CAR 121 (19.95)
00:49:09 L5 BLUE FLAG FOR CAR 107 (15.25)
00:49:25 L5 BLUE FLAG FOR CAR 17 (9.33)
00:49:44 L5 BLUE FLAG FOR CAR 137 (5.52)
00:50:04 L5 BLUE FLAG FOR CAR 115 (9.90)
00:52:11 L6 BLUE FLAG FOR CAR 120 (11.38)
01:00:55 L6 Pitted in
01:01:17 L7 New driver: Michael Teusch
01:01:46 L7 PIT STOP TIME: 32.5
01:01:53 L7 Left the pits
01:11:36 L8 BLUE FLAG FOR CAR 100 (25.48)
01:17:17 L8 BLUE FLAG FOR CAR 49 (19.85)
01:17:18 L8 BLUE FLAG FOR CAR 50 (20.35)
01:17:19 L8 BLUE FLAG FOR CAR 22 (2.02)
01:17:24 L8 BLUE FLAG FOR CAR 22 (15.95)
01:17:57 L8 BLUE FLAG FOR CAR 10 (15.60)
01:18:13 L8 BLUE FLAG FOR CAR 25 (10.30)
01:18:28 L8 1x
01:20:13 L8 BLUE FLAG FOR CAR 4 (3.23)
01:20:15 L8 BLUE FLAG FOR CAR 11 (3.05)
01:20:16 L8 BLUE FLAG FOR CAR 5 (2.93)
01:20:22 L8 BLUE FLAG FOR CAR 13 (3.27)
01:21:05 L9 BLUE FLAG FOR CAR 24 (14.18)
01:21:07 L9 BLUE FLAG FOR CAR 1 (3.75)
01:21:13 L9 BLUE FLAG FOR CAR 1 (17.65)
01:22:57 L9 BLUE FLAG FOR CAR 47 (13.40)
01:23:12 L9 BLUE FLAG FOR CAR 190 (12.47)
01:24:08 L9 BLUE FLAG FOR CAR 42 (15.33)
01:24:13 L9 BLUE FLAG FOR CAR 180 (15.70)
01:24:16 L9 BLUE FLAG FOR CAR 182 (16.68)
01:24:19 L9 BLUE FLAG FOR CAR 183 (2.03)
01:24:32 L9 BLUE FLAG FOR CAR 6 (7.83)
01:24:32 L9 BLUE FLAG FOR CAR 183 (11.67)
01:26:39 L9 BLUE FLAG FOR CAR 20 (4.90)
01:26:48 L9 BLUE FLAG FOR CAR 8 (10.90)
01:27:05 L9 BLUE FLAG FOR CAR 163 (2.02)
01:27:14 L9 BLUE FLAG FOR CAR 163 (8.35)
01:27:17 L9 BLUE FLAG FOR CAR 188 (10.70)
01:27:19 L9 BLUE FLAG FOR CAR 186 (14.72)
01:27:24 L9 BLUE FLAG FOR CAR 44 (11.20)
01:28:06 L9 BLUE FLAG FOR CAR 187 (36.73)
01:30:29 L10 BLUE FLAG FOR CAR 172 (6.43)
01:30:31 L10 BLUE FLAG FOR CAR 161 (6.23)
01:32:21 L10 BLUE FLAG FOR CAR 20 (21.22)
01:32:28 L10 1x
01:33:41 L10 BLUE FLAG FOR CAR 44 (14.17)
01:33:47 L10 BLUE FLAG FOR CAR 170 (18.32)
01:36:46 L10 BLUE FLAG FOR CAR 7 (4.88)
01:37:15 L10 1x
01:38:02 L10 BLUE FLAG FOR CAR 28 (13.57)
01:39:57 L10 New personal best: 9:30.236
01:41:51 L11 BLUE FLAG FOR CAR 116 (18.25)
01:41:57 L11 BLUE FLAG FOR CAR 138 (14.02)
01:42:45 L11 BLUE FLAG FOR CAR 117 (10.43)
01:42:47 L11 BLUE FLAG FOR CAR 17 (10.03)

269 - SCHERER eSPORT SP3 (cont.)

01:44:04 L11 BLUE FLAG FOR CAR 127 (16.80)
01:44:06 L11 BLUE FLAG FOR CAR 118 (16.07)
01:45:05 L11 BLUE FLAG FOR CAR 102 (5.20)
01:45:10 L11 BLUE FLAG FOR CAR 119 (4.12)
01:47:36 L11 BLUE FLAG FOR CAR 109 (5.85)
01:48:12 L11 BLUE FLAG FOR CAR 106 (9.98)
01:48:59 L11 BLUE FLAG FOR CAR 124 (3.37)
01:49:25 L11 New personal best: 9:28.075
01:51:51 L12 BLUE FLAG FOR CAR 107 (7.33)
01:52:06 L12 BLUE FLAG FOR CAR 121 (3.63)
01:52:12 L12 BLUE FLAG FOR CAR 137 (12.48)
01:52:37 L12 BLUE FLAG FOR CAR 120 (17.62)
01:54:14 L12 BLUE FLAG FOR CAR 115 (6.05)
01:58:52 L12 Pitted in
01:59:19 L13 New driver: Sven Winter
01:59:43 L13 PIT STOP TIME: 32.4
01:59:50 L13 Left the pits
02:04:45 L13 BLUE FLAG FOR CAR 1 (7.95)
02:05:11 L13 BLUE FLAG FOR CAR 100 (3.55)
02:06:45 L13 BLUE FLAG FOR CAR 10 (14.03)
02:06:50 L13 BLUE FLAG FOR CAR 49 (11.40)
02:07:02 L13 BLUE FLAG FOR CAR 50 (7.82)
02:07:25 L13 BLUE FLAG FOR CAR 22 (5.87)
02:07:32 L13 1x
02:07:35 L13 Furred black flag (9.3s)
02:07:41 L13 BLUE FLAG FOR CAR 25 (4.05)
02:09:04 L13 BLUE FLAG FOR CAR 5 (9.95)
02:09:05 L13 BLUE FLAG FOR CAR 4 (10.63)
02:10:14 L14 BLUE FLAG FOR CAR 1 (13.60)
02:10:20 L14 BLUE FLAG FOR CAR 11 (9.92)
02:10:54 L14 BLUE FLAG FOR CAR 13 (3.57)
02:11:01 L14 BLUE FLAG FOR CAR 13 (6.92)
02:13:06 L14 BLUE FLAG FOR CAR 100 (19.48)
02:14:43 L14 BLUE FLAG FOR CAR 47 (3.50)
02:15:03 L14 BLUE FLAG FOR CAR 42 (4.52)
02:15:25 L14 BLUE FLAG FOR CAR 24 (9.68)
02:16:25 L14 BLUE FLAG FOR CAR 6 (12.97)
02:17:43 L14 BLUE FLAG FOR CAR 20 (5.15)
02:17:53 L14 BLUE FLAG FOR CAR 44 (3.93)
02:20:08 L15 BLUE FLAG FOR CAR 8 (17.58)
02:23:53 L15 BLUE FLAG FOR CAR 44 (4.87)
02:24:14 L15 BLUE FLAG FOR CAR 20 (3.40)
02:28:14 L15 New personal best: 9:26.552
02:30:07 L16 BLUE FLAG FOR CAR 7 (18.98)
02:34:00 L16 BLUE FLAG FOR CAR 28 (11.02)
02:37:24 L16 BLUE FLAG FOR CAR 17 (9.50)
02:38:05 L17 1x
02:39:03 L17 1x
02:39:39 L17 1x
02:42:30 L17 BLUE FLAG FOR CAR 116 (5.05)
02:42:35 L17 BLUE FLAG FOR CAR 102 (7.47)
02:43:48 L17 BLUE FLAG FOR CAR 117 (13.28)
02:43:51 L17 1x
02:43:58 L17 BLUE FLAG FOR CAR 138 (4.72)
02:46:10 L17 BLUE FLAG FOR CAR 127 (4.53)
02:46:24 L17 BLUE FLAG FOR CAR 118 (3.52)
02:47:21 L18 BLUE FLAG FOR CAR 119 (24.62)
02:48:29 L18 BLUE FLAG FOR CAR 124 (18.87)
02:48:33 L18 BLUE FLAG FOR CAR 106 (17.40)
02:49:07 L18 1x
02:50:27 L18 BLUE FLAG FOR CAR 109 (14.80)
02:52:33 L18 BLUE FLAG FOR CAR 183 (5.30)
02:52:54 L18 BLUE FLAG FOR CAR 182 (11.62)
02:54:53 L18 BLUE FLAG FOR CAR 180 (6.92)
02:56:02 L18 BLUE FLAG FOR CAR 107 (3.02)
02:56:05 L18 BLUE FLAG FOR CAR 190 (4.05)

269 - SCHERER eSPORT SP3 (cont.)

02:56:42 L19 BLUE FLAG FOR CAR 121 (6.32)
 02:56:45 L19 BLUE FLAG FOR CAR 137 (14.58)
 02:59:12 L19 BLUE FLAG FOR CAR 1 (4.02)
 03:01:29 L19 BLUE FLAG FOR CAR 25 (8.10)
 03:01:30 L19 BLUE FLAG FOR CAR 163 (13.38)
 03:01:41 L19 BLUE FLAG FOR CAR 10 (4.88)
 03:01:42 L19 BLUE FLAG FOR CAR 161 (7.72)
 03:02:13 L19 BLUE FLAG FOR CAR 5 (4.05)
 03:02:17 L19 BLUE FLAG FOR CAR 172 (8.83)
 03:02:25 L19 BLUE FLAG FOR CAR 49 (8.28)
 03:03:01 L19 BLUE FLAG FOR CAR 22 (10.73)
 03:03:32 L19 BLUE FLAG FOR CAR 50 (13.82)
 03:04:09 L19 1x
 03:04:26 L19 BLUE FLAG FOR CAR 4 (8.85)
 03:04:27 L19 BLUE FLAG FOR CAR 187 (17.12)
 03:05:23 L19 BLUE FLAG FOR CAR 13 (3.15)
 03:05:41 L19 BLUE FLAG FOR CAR 186 (12.25)
 03:05:44 L19 BLUE FLAG FOR CAR 11 (10.32)
 03:06:01 L19 Sven Winter - Across the line!
 03:06:02 L19 New personal best: 9:26.484
 03:07:06 L20 BLUE FLAG FOR CAR 186 (16.73)
 03:07:21 L20 BLUE FLAG FOR CAR 187 (4.67)
 03:07:24 L20 BLUE FLAG FOR CAR 11 (13.55)
 03:07:36 L20 BLUE FLAG FOR CAR 115 (2.02)
 03:07:40 L20 BLUE FLAG FOR CAR 11
 03:07:41 L20 BLUE FLAG FOR CAR 115

LAPS

PRACTICE

-1 09:33.946
 5 00:00.000*
 6 *

QUALIFY

0	*		35.9	65.5	52.1	40.8	55.6	43.3	48.1	46.8	45.9	70.9	30.8
1	09:26.595	41.3	35.6	65.4	52.0	38.7	54.8	43.1	47.4	46.2	45.5	68.4	28.4
2	09:28.887	41.4	35.8	65.7	52.3	39.1	55.1	43.3	47.0	46.1	45.6	68.9	28.6
3	10:03.004	42.5	37.3	69.2	55.8	40.7	57.1	43.6	48.3	50.4	54.3	75.2	28.5
4	09:24.570	41.1	35.5	65.0	51.9	38.7	54.6	43.1	47.1	45.9	45.4	68.1	28.2
5	01:45.707*	42.3	36.4										134.0
6	*												

RACE

1	13:38.016	44.6	37.1	65.6	51.8	39.6	54.8	43.2	47.4	46.1	45.5	68.5	28.5
0	*												59.5
2	09:27.466	41.4	35.8	65.4	52.1	38.8	55.1	43.2	47.4	46.1	45.5	68.4	28.4
3	09:28.845	41.3	36.0	65.1	52.1	38.9	54.9	43.2	48.1	46.6	46.0	68.5	28.3
4	09:26.971	41.4	35.8	65.2	52.0	38.9	54.8	43.0	47.4	46.2	45.6	68.4	28.3
5	09:27.913	41.4	35.7	65.2	52.0	38.7	55.2	42.9	47.8	46.1	45.5	68.9	28.3
6	09:30.335	41.4	35.8	65.2	52.0	39.0	54.7	42.9	47.3	46.0	45.6	68.4	32.0
7	10:23.428*	92.9	36.1	65.8	52.0	38.9	54.9	42.9	48.1	47.0	46.5	69.0	29.2
8	09:29.638	41.6	35.8	65.5	52.0	38.9	54.9	43.3	47.5	46.9	45.8	68.7	28.7
9	09:32.437	41.8	36.0	65.6	52.0	39.7	55.1	43.3	47.6	48.0	45.7	68.9	28.7
10	09:30.236	42.1	35.9	65.6	52.0	38.8	55.4	43.2	47.6	46.3	45.8	68.8	28.7
11	09:28.075	41.7	35.8	65.4	51.9	38.9	54.9	42.9	47.3	46.4	45.8	68.5	28.5
12	09:33.328	41.7	36.0	65.6	52.0	39.3	55.2	42.9	47.4	46.3	45.7	68.6	32.5
13	10:21.379*	92.3	36.1	65.5	52.3	39.1	54.8	43.2	47.3	46.2	47.0	69.3	28.3
14	09:28.153	41.5	35.8	65.4	52.2	38.8	55.2	43.1	47.4	46.2	45.7	68.5	28.3
15	09:26.552	41.3	35.7	65.5	52.0	38.7	54.8	43.0	47.1	45.9	45.6	68.4	28.4
16	09:26.934	41.2	35.9	65.2	52.0	38.7	54.9	43.1	47.1	46.2	45.6	68.6	28.4
17	09:27.947	41.6	35.7	65.0	52.0	38.7	54.8	43.8	47.3	46.5	45.9	68.2	28.4
18	09:26.852	41.4	36.0	65.6	52.0	38.8	54.7	43.1	47.2	45.9	45.6	68.5	28.2
19	09:26.484	41.8	35.6	65.1	52.0	38.8	54.5	42.7	47.2	45.9	45.9	68.5	28.4
20	*												

188 - Coanda eSports

CLASS: SP10

CAR: BMW M4 G82 GT4

DRIVERS

Mack Bakkum	9263	A 4.56
Antonio Kubina	1870	B 2.26

STINTS

S	sTIME	eTIME	sLAP	eLAP	DRIVER
P	00:00:00	02:34:29	0	5	Mack Bakkum
O	00:00:00	01:21:59	0	5	Mack Bakkum
R	00:00:00	02:09:58	0	15	Mack Bakkum
R	02:09:58	03:12:47	15	21	Antonio Kubina

EVENTS

PRACTICE

02:33:47 L-1 7x
02:33:47 L-1 New personal best: 8:27.757
02:33:47 L6 Mack Bakkum changed to the DRY tyre

QUALIFY

00:00:06 L0 Mack Bakkum changed to the DRY tyre
00:00:13 L0 Left the pits
00:17:35 L1 New personal best: 8:24.869
00:18:57 L2 SLOW
00:19:04 L2 Pitted in
00:19:05 L2 Black flag
00:19:37 L3 Cleared black flag
00:19:37 L3 PIT STOP TIME: 15.8
00:19:44 L3 Left the pits
00:38:31 L5 SLOW
00:38:40 L5 Pitted in
00:38:41 L5 Black flag
00:38:59 L6 WENT TO NIW
00:39:01 L6 Cleared black flag

RACE

00:12:38 L1 New personal best: 12:37.094
00:13:00 L2 1x
00:21:06 L2 New personal best: 8:27.724
00:22:20 L3 1x
00:27:27 L3 1x
00:29:55 L4 1x
00:38:01 L4 New personal best: 8:27.014
01:03:22 L7 Pitted in
01:04:33 L8 PIT STOP TIME: 50.4
01:04:35 L8 Left the pits
01:07:13 L8 BLUE FLAG FOR CAR 11 (4.37)
01:07:25 L8 BLUE FLAG FOR CAR 11 (29.77)
01:07:35 L8 BLUE FLAG FOR CAR 13 (25.72)
01:07:36 L8 BLUE FLAG FOR CAR 4 (28.13)
01:08:29 L8 BLUE FLAG FOR CAR 5 (5.93)
01:08:42 L8 BLUE FLAG FOR CAR 5 (18.88)
01:09:40 L8 BLUE FLAG FOR CAR 24 (21.70)
01:10:07 L8 BLUE FLAG FOR CAR 24 (36.68)
01:11:45 L8 BLUE FLAG FOR CAR 47 (34.82)
01:16:58 L9 BLUE FLAG FOR CAR 42 (33.12)
01:17:00 L9 BLUE FLAG FOR CAR 6 (4.38)
01:17:12 L9 BLUE FLAG FOR CAR 6 (31.02)
01:22:49 L10 1x
01:24:40 L10 BLUE FLAG FOR CAR 20 (5.88)
01:24:56 L10 BLUE FLAG FOR CAR 20 (41.30)
01:25:29 L10 BLUE FLAG FOR CAR 8 (6.80)
01:25:41 L10 BLUE FLAG FOR CAR 8 (30.18)
01:27:07 L10 BLUE FLAG FOR CAR 44 (2.02)
01:27:23 L10 BLUE FLAG FOR CAR 44 (77.10)
01:27:58 L10 1x

188 - Coanda eSports (cont.)

01:30:28	L11	1x
01:41:12	L12	BLUE FLAG FOR CAR 20 (3.37)
01:41:30	L12	BLUE FLAG FOR CAR 20 (17.77)
01:43:36	L12	BLUE FLAG FOR CAR 44 (11.37)
01:44:41	L12	1x
01:54:06	L13	BLUE FLAG FOR CAR 7 (27.93)
01:55:30	L13	New personal best: 8:27.209
01:58:55	L14	BLUE FLAG FOR CAR 28 (4.15)
01:59:00	L14	BLUE FLAG FOR CAR 28 (46.90)
02:01:50	L14	1x
02:03:56	L14	Pitted in
02:04:21	L15	New driver: Antonio Kubina
02:05:06	L15	PIT STOP TIME: 49.9
02:05:09	L15	Left the pits
02:05:10	L15	Black flag
02:07:00	L15	1x
02:10:30	L15	BLUE FLAG FOR CAR 106 (38.12)
02:12:28	L15	BLUE FLAG FOR CAR 124 (2.02)
02:12:32	L15	BLUE FLAG FOR CAR 124 (24.00)
02:15:02	L16	1x
02:16:07	L16	BLUE FLAG FOR CAR 102 (13.07)
02:16:22	L16	1x
02:17:18	L16	BLUE FLAG FOR CAR 116 (2.02)
02:17:23	L16	BLUE FLAG FOR CAR 116 (30.97)
02:19:46	L16	BLUE FLAG FOR CAR 117 (5.33)
02:19:53	L16	BLUE FLAG FOR CAR 117 (25.22)
02:20:08	L16	BLUE FLAG FOR CAR 138 (25.55)
02:22:24	L16	Pitted in
02:24:02	L17	PIT STOP TIME: 76.4
02:24:03	L17	Cleared black flag
02:24:05	L17	Left the pits
02:37:00	L18	BLUE FLAG FOR CAR 5 (2.02)
02:37:06	L18	BLUE FLAG FOR CAR 5 (13.88)
02:37:44	L18	BLUE FLAG FOR CAR 4 (10.60)
02:38:00	L18	1x
02:38:37	L18	BLUE FLAG FOR CAR 1 (18.37)
02:41:26	L19	BLUE FLAG FOR CAR 4 (2.02)
02:41:30	L19	BLUE FLAG FOR CAR 4 (49.18)
02:41:31	L19	BLUE FLAG FOR CAR 13 (4.90)
02:41:38	L19	BLUE FLAG FOR CAR 13 (3.13)
02:41:44	L19	BLUE FLAG FOR CAR 13 (38.98)
02:42:01	L19	BLUE FLAG FOR CAR 25 (4.13)
02:42:11	L19	BLUE FLAG FOR CAR 25 (2.38)
02:42:15	L19	BLUE FLAG FOR CAR 25 (16.53)
02:42:36	L19	1x
02:42:44	L19	BLUE FLAG FOR CAR 10 (2.02)
02:42:48	L19	BLUE FLAG FOR CAR 10 (3.50)
02:43:04	L19	BLUE FLAG FOR CAR 10 (22.50)
02:43:54	L19	BLUE FLAG FOR CAR 49 (11.28)
02:45:19	L19	BLUE FLAG FOR CAR 22 (2.08)
02:45:32	L19	BLUE FLAG FOR CAR 22 (18.18)
02:45:53	L19	BLUE FLAG FOR CAR 50 (17.12)
02:50:02	L20	BLUE FLAG FOR CAR 13 (31.95)
02:50:56	L20	1x
02:51:51	L20	BLUE FLAG FOR CAR 11 (28.42)
02:58:47	L21	BLUE FLAG FOR CAR 42 (2.08)
02:58:47	L21	BLUE FLAG FOR CAR 47 (2.02)
02:59:01	L21	BLUE FLAG FOR CAR 42 (3.65)
02:59:14	L21	BLUE FLAG FOR CAR 42 (7.07)
02:59:15	L21	BLUE FLAG FOR CAR 47 (5.10)
02:59:23	L21	BLUE FLAG FOR CAR 42 (22.32)
02:59:24	L21	BLUE FLAG FOR CAR 47 (22.60)
03:03:24	L21	BLUE FLAG FOR CAR 6 (10.55)
03:03:57	L21	BLUE FLAG FOR CAR 100 (4.47)
03:04:08	L21	BLUE FLAG FOR CAR 100 (8.03)
03:04:22	L21	BLUE FLAG FOR CAR 100 (25.33)

188 - Coanda eSports (cont.)

03:05:03 L21 1x
 03:05:46 L21 BLUE FLAG FOR CAR 24 (15.18)
 03:06:24 L21 BLUE FLAG FOR CAR 44 (15.07)
 03:07:06 L21 BLUE FLAG FOR CAR 22 (2.05)
 03:07:06 L21 BLUE FLAG FOR CAR 161 (2.22)
 03:07:07 L21 BLUE FLAG FOR CAR 49 (2.25)
 03:07:10 L21 Antonio Kubina - Across the line!

LAPS

PRACTICE

-1 08:27.757
 5 00:00.000*
 6 *

QUALIFY

0	*			33.6	62.5	49.1	36.9	52.8	37.8	45.3	43.9	42.0	63.0	30.3
1	08:24.869	37.4	32.2	59.5	45.6	35.1	50.0	37.0	41.4	42.2	40.7	59.6	24.3	
2	01:35.263*	39.3	32.7										119.5	
3	09:28.708*	73.1	33.7	61.4	49.2	36.5	51.2	39.5	45.9	44.6	41.9	65.8	25.9	
4	08:25.584	37.3	32.2	59.6	45.6	35.4	50.2	37.0	41.3	42.3	40.7	59.5	24.3	
5	01:40.913*	41.0	34.6										125.2	
6	*													

RACE

1	12:37.094	42.9	32.7	60.7	45.7	35.7	50.4	36.8	41.4	42.7	40.8	59.4	24.3	
0	*												60.8	
2	08:27.724	37.7	32.3	59.8	45.6	35.5	50.2	37.0	41.7	42.6	40.8	59.8	24.6	
3	08:27.915	38.1	32.4	60.0	45.6	35.6	50.2	37.1	41.5	42.5	40.9	59.5	24.5	
4	08:27.014	37.6	32.3	60.0	45.6	35.5	50.2	36.8	41.6	42.6	40.9	59.6	24.4	
5	08:27.322	37.7	32.3	60.1	45.6	35.5	50.2	37.0	41.6	42.5	40.8	59.5	24.5	
6	08:27.784	37.7	32.4	60.0	45.6	35.4	50.8	36.7	41.8	42.6	40.8	59.5	24.5	
7	08:30.921	37.5	32.4	59.9	45.7	35.5	50.3	36.9	41.5	42.5	40.8	59.6	28.4	
8	09:38.627	105.6	32.5	60.3	46.0	36.5	50.3	37.1	42.1	43.0	41.1	59.7	24.4	
9	08:30.344	37.7	32.5	59.9	46.1	35.5	50.3	37.5	41.7	42.7	41.2	60.6	24.6	
10	08:29.622	37.7	32.4	60.1	45.8	35.6	50.5	36.9	41.6	43.3	41.0	60.0	24.5	
11	08:28.344	38.3	32.5	60.1	45.5	35.6	50.2	36.8	41.7	42.6	41.0	59.5	24.5	
12	08:28.511	37.8	32.5	60.2	45.7	36.0	50.4	36.7	41.9	42.8	40.8	59.4	24.3	
13	08:27.209	37.6	32.5	59.8	45.8	35.5	50.2	37.0	41.5	42.4	40.9	59.6	24.5	
14	08:31.306	37.5	32.4	59.8	45.7	35.6	50.3	37.0	41.5	42.4	40.9	59.8	28.3	
15	09:46.155*	105.6	33.0	61.4	46.5	36.2	51.8	37.5	42.5	44.1	41.7	60.9	25.1	
16	08:42.577*	38.1	32.7	61.5	47.3	36.0	51.7	37.4	42.3	43.6	42.5	60.7	28.8	
17	10:12.983	133.6	32.9	61.2	46.5	36.1	51.2	37.5	42.7	43.6	41.8	61.1	24.8	
18	08:37.407	38.3	32.7	61.1	46.2	36.1	51.2	37.8	43.1	44.0	41.4	60.7	24.9	
19	08:36.848	38.1	33.0	61.7	46.5	35.9	51.3	37.7	42.2	43.5	41.4	60.8	24.7	
20	08:37.024	38.2	33.1	61.6	46.5	36.2	51.0	37.3	42.2	43.5	41.8	60.9	24.8	
21	08:37.984	38.2	32.7	62.0	46.5	36.5	51.4	37.3	42.2	43.9	41.6	61.1	24.6	
22	*													

182 - SimRC

CLASS: SP10

CAR: Mercedes AMG GT4

DRIVERS

Corentin Guinez	9253	A 3.89
Marvin Strehl	8760	A 3.69

STINTS

S	sTIME	eTIME	sLAP	eLAP	DRIVER
P	00:00:00	02:34:29	0	5	Corentin Guinez
O	00:00:00	01:21:59	0	5	Corentin Guinez
R	00:00:00	01:52:35	0	13	Corentin Guinez
R	01:52:35	03:18:49	13	22	Marvin Strehl

EVENTS

PRACTICE

02:33:47 L-1 5x
02:33:47 L6 Corentin Guinez changed to the DRY tyre

QUALIFY

00:00:04 L0 Corentin Guinez changed to the DRY tyre
00:00:16 L0 Left the pits
00:17:42 L1 New personal best: 8:23.140
00:19:02 L2 SLOW
00:19:09 L2 Pitted in
00:19:11 L2 Black flag
00:19:33 L3 Cleared black flag
00:20:06 L3 PIT STOP TIME: 36.1
00:20:09 L3 Left the pits
00:21:22 L3 1x
00:38:43 L5 SLOW
00:38:52 L5 Pitted in
00:38:54 L5 Black flag
00:39:14 L6 PIT STOP TIME: 0.2
00:39:18 L6 WENT TO NIW
00:39:20 L6 Cleared black flag

RACE

00:07:33 L1 1x
00:12:38 L1 New personal best: 12:36.179
00:13:51 L2 1x
00:18:56 L2 1x
00:21:03 L2 New personal best: 8:25.840
00:22:17 L3 1x
00:30:18 L4 1x
00:35:50 L4 1x
00:39:11 L5 1x
00:47:11 L6 1x
00:47:37 L6 1x
00:54:47 L6 Pitted in
00:55:49 L7 PIT STOP TIME: 39.8
00:55:51 L7 Left the pits
01:00:17 L7 BLUE FLAG FOR CAR 1 (17.70)
01:02:11 L7 1x
01:05:05 L8 1x
01:05:39 L8 BLUE FLAG FOR CAR 49 (2.02)
01:05:43 L8 BLUE FLAG FOR CAR 49 (2.87)
01:05:59 L8 BLUE FLAG FOR CAR 49 (37.08)
01:06:13 L8 BLUE FLAG FOR CAR 50 (2.62)
01:06:16 L8 1x
01:06:26 L8 BLUE FLAG FOR CAR 50 (18.58)
01:06:34 L8 BLUE FLAG FOR CAR 22 (13.07)
01:08:08 L8 BLUE FLAG FOR CAR 10 (28.33)
01:08:10 L8 BLUE FLAG FOR CAR 25 (42.00)
01:12:12 L8 BLUE FLAG FOR CAR 11 (27.25)
01:12:23 L8 BLUE FLAG FOR CAR 4 (23.62)
01:12:32 L8 BLUE FLAG FOR CAR 13 (22.67)

182 - SimRC (cont.)

01:12:56 L9 BLUE FLAG FOR CAR 5 (53.18)
 01:14:00 L9 1x
 01:15:46 L9 BLUE FLAG FOR CAR 24 (32.15)
 01:15:50 L9 BLUE FLAG FOR CAR 1 (4.85)
 01:16:07 L9 BLUE FLAG FOR CAR 1 (40.82)
 01:18:02 L9 BLUE FLAG FOR CAR 47 (107.10)
 01:21:38 L10 1x
 01:21:50 L10 1x
 01:22:37 L10 BLUE FLAG FOR CAR 42 (2.23)
 01:22:43 L10 BLUE FLAG FOR CAR 42 (2.87)
 01:23:00 L10 BLUE FLAG FOR CAR 42 (35.05)
 01:23:54 L10 BLUE FLAG FOR CAR 6 (2.02)
 01:24:13 L10 BLUE FLAG FOR CAR 6 (51.38)
 01:30:13 L11 1x
 01:32:43 L11 BLUE FLAG FOR CAR 8 (61.10)
 01:38:08 L11 New personal best: 8:25.109
 01:46:32 L12 Pitted in
 01:46:58 L13 New driver: Marvin Strehl
 01:47:31 L13 PIT STOP TIME: 37.5
 01:47:33 L13 Left the pits
 01:49:50 L13 BLUE FLAG FOR CAR 28 (26.77)
 02:03:11 L14 BLUE FLAG FOR CAR 17 (31.93)
 02:04:13 L14 BLUE FLAG FOR CAR 116 (13.18)
 02:10:49 L15 1x
 02:12:27 L15 BLUE FLAG FOR CAR 102 (23.30)
 02:12:57 L15 New personal best: 8:26.961
 02:19:16 L16 1x
 02:21:23 L16 New personal best: 8:26.306
 02:22:37 L17 1x
 02:24:26 L17 BLUE FLAG FOR CAR 17 (5.30)
 02:24:44 L17 BLUE FLAG FOR CAR 17 (27.95)
 02:29:49 L17 Pitted in
 02:30:48 L18 PIT STOP TIME: 37.6
 02:30:50 L18 Left the pits
 02:33:26 L18 BLUE FLAG FOR CAR 119 (37.37)
 02:33:50 L18 BLUE FLAG FOR CAR 106 (79.22)
 02:35:19 L18 BLUE FLAG FOR CAR 124 (2.02)
 02:35:34 L18 BLUE FLAG FOR CAR 124 (15.23)
 02:37:11 L18 1x
 02:43:11 L19 BLUE FLAG FOR CAR 109 (4.78)
 02:43:24 L19 BLUE FLAG FOR CAR 109 (34.75)
 02:45:38 L19 1x
 02:47:45 L19 New personal best: 8:27.610
 02:56:13 L20 New personal best: 8:27.448
 02:56:40 L21 1x
 03:07:19 L22 BLUE FLAG FOR CAR 107 (2.02)
 03:07:39 L22 BLUE FLAG FOR CAR 107 (12.00)
 03:07:45 L22 BLUE FLAG FOR CAR 137 (2.02)
 03:07:58 L22 BLUE FLAG FOR CAR 107 (79.92)
 03:08:06 L22 BLUE FLAG FOR CAR 137 (2.02)
 03:08:12 L22 BLUE FLAG FOR CAR 137 (4.58)
 03:08:25 L22 BLUE FLAG FOR CAR 137 (2.02)
 03:08:31 L22 BLUE FLAG FOR CAR 137 (10.62)
 03:08:45 L22 BLUE FLAG FOR CAR 137 (35.97)
 03:09:32 L22 BLUE FLAG FOR CAR 121 (15.98)
 03:13:12 L22 Marvin Strehl - Across the line!

LAPS

PRACTICE

5 00:00.000*
 6 *

QUALIFY

0	*			34.1	62.7	49.5	37.3	52.0	39.9	43.8	46.3	42.5	66.4	30.2
1	08:23.140	37.2	32.2	59.3	45.5	35.3	49.6	36.6	41.2	42.2	40.7	59.4	24.1	
2	01:33.153*	37.7	32.3										117.2	
3	09:27.532*	91.4	32.3	59.5	45.7	35.4	49.7	36.9	41.4	42.5	42.6	63.9	26.3	
4	08:24.239	37.2	32.2	59.2	45.4	35.2	49.6	36.6	41.5	42.2	40.7	59.5	24.8	

182 - SimRC (cont.)

5	01:51.213*	43.9	39.9											136.0
6	*													
RACE														
1	12:36.179	42.5	32.8	60.4	45.8	35.8	50.1	36.7	41.8	42.4	40.9	59.5	24.2	
0	*													61.0
2	08:25.840	37.4	32.4	59.7	45.6	35.3	50.1	36.8	41.5	42.4	40.8	59.6	24.3	
3	08:27.238	37.5	32.5	59.7	45.7	35.3	50.0	36.9	42.5	42.3	40.8	59.7	24.5	
4	08:26.861	37.7	32.4	60.0	45.6	35.5	50.1	36.7	41.5	42.3	40.9	59.6	24.6	
5	08:25.941	37.6	32.3	59.6	45.6	35.4	50.1	36.7	41.5	42.4	40.8	59.5	24.6	
6	08:29.292	37.6	32.4	59.8	45.5	35.3	50.0	36.7	41.2	42.3	40.8	59.6	28.1	
7	09:24.841	95.4	32.5	59.8	45.8	35.4	50.0	37.0	41.8	42.3	40.9	59.7	24.2	
8	08:27.720	37.5	32.4	59.8	46.1	35.7	50.1	36.9	41.6	42.4	40.8	59.7	24.7	
9	08:31.405	38.2	32.5	60.0	46.5	35.9	50.5	37.0	42.2	42.6	40.9	60.1	24.9	
10	08:26.157	37.7	32.3	59.6	45.6	35.3	50.1	36.8	41.4	42.3	40.8	59.7	24.6	
11	08:25.109	37.4	32.3	59.5	45.5	35.4	50.1	36.7	41.3	42.2	40.8	59.3	24.5	
12	08:29.179	37.4	32.4	59.5	45.5	35.5	50.1	36.7	41.3	42.3	40.7	59.4	28.3	
13	09:24.561*	93.2	32.5	60.1	45.9	35.5	50.2	37.1	41.7	42.6	41.3	60.1	24.4	
14	08:28.210	37.5	32.4	59.8	45.8	35.5	50.0	37.0	41.8	42.5	41.4	59.9	24.6	
15	08:26.961	37.6	32.4	59.9	45.7	35.4	50.1	36.9	41.5	42.4	41.0	59.7	24.4	
16	08:26.306	37.5	32.4	59.7	45.5	35.4	50.1	36.8	41.4	42.3	41.0	59.8	24.4	
17	08:31.198	37.5	32.5	60.0	45.7	35.3	50.6	36.9	41.6	42.4	40.8	59.9	28.0	
18	09:23.860	93.5	32.6	59.8	45.8	35.7	50.3	36.9	41.6	42.5	41.1	59.8	24.4	
19	08:27.610	37.6	32.4	60.0	45.7	35.4	50.0	36.9	41.6	42.4	41.3	60.0	24.4	
20	08:27.448	37.6	32.6	59.8	45.8	35.4	50.0	37.0	41.6	42.3	41.0	60.0	24.5	
21	08:27.497	37.6	32.5	59.8	45.8	35.3	50.4	37.0	41.4	42.3	41.1	60.0	24.4	
22	08:32.781	37.5	32.4	59.7	45.8	35.3	50.1	36.8	42.2	42.5	41.0	62.1	27.4	
23	*													

117 - SCHERER eSPORT 117

CLASS: PEETN

CAR: Porsche 911 GT3 Cup (992)

DRIVERS

Julian Reimer	8424	A 4.49
Bruno Heinrich	8002	B 3.44

STINTS

S	sTIME	eTIME	sLAP	eLAP	DRIVER
P	00:00:00	02:34:29	0	4	Julian Reimer
O	00:00:00	01:21:59	0	6	Julian Reimer
R	00:00:00	02:10:30	0	16	Julian Reimer
R	02:10:30	03:16:30	16	23	Bruno Heinrich

EVENTS

PRACTICE

02:33:47 L-1 12x
02:33:47 L-1 New overall best: 8:09.476
02:33:47 L5 Julian Reimer changed to the DRY tyre

QUALIFY

00:00:04 L0 Julian Reimer changed to the DRY tyre
00:00:09 L0 Left the pits
00:00:41 L0 1x
00:16:38 L1 New personal best: 8:01.231
00:17:56 L2 SLOW
00:18:04 L2 Pitted in
00:18:05 L2 Black flag
00:18:25 L3 WENT TO NIW
00:18:27 L3 Cleared black flag
00:18:45 L3 Left the pits
00:19:16 L3 1x
00:20:05 L3 SLOW
00:20:12 L3 Pitted in
00:20:14 L3 Black flag
00:20:34 L4 WENT TO NIW
00:20:36 L4 Cleared black flag
00:20:42 L4 Left the pits
00:30:26 L5 SLOW
00:30:35 L6 Black flag
00:30:42 L6 Cleared black flag
00:31:07 L6 1x
00:31:53 L6 SLOW
00:31:55 L6 1x
00:32:02 L6 Pitted in
00:32:03 L6 Black flag
00:32:36 L7 Cleared black flag

RACE

00:02:39 L1 1x
00:10:15 L1 New personal best: 10:14.294
00:16:20 L2 1x
00:18:21 L2 New personal best: 8:05.698
00:26:25 L3 New personal best: 8:04.722
00:34:30 L4 New personal best: 8:04.505
00:58:48 L7 New personal best: 8:04.432
01:06:50 L8 Pitted in
01:07:40 L9 PIT STOP TIME: 37.0
01:07:51 L9 Left the pits
01:09:46 L9 1x
01:16:29 L10 1x
01:17:48 L10 1x
01:25:17 L11 1x
01:46:25 L13 1x
01:54:15 L14 1x
02:04:36 L15 Pitted in
02:04:53 L16 New driver: Bruno Heinrich

117 - SCHERER eSPORT 117 (cont.)

02:05:50 L16 PIT STOP TIME: 61.1
 02:06:01 L16 Left the pits
 02:06:31 L16 WENT TO NIW
 02:06:32 L16 1x
 02:14:39 L17 1x
 02:30:58 L19 1x
 02:31:39 L19 1x
 02:32:21 L19 1x
 02:44:39 L20 1x
 02:52:45 L21 1x
 03:00:12 L22 WENT TO NIW
 03:04:25 L23 1x
 03:04:45 L23 1x
 03:10:54 L23 Bruno Heinrich - Across the line!
 03:12:26 L24 SLOW

LAPS

PRACTICE

-1 08:09.476
 4 00:00.000*
 5 *

QUALIFY

0	*			32.5	59.4	47.2	35.1	49.0	35.9	41.5	41.7	40.1	62.7	24.9
1	08:01.231	36.4	31.2	57.1	42.9	33.9	47.9	34.2	39.4	40.6	38.5	56.0	23.5	
2	01:31.372*	36.9	31.3										114.8	
3	02:08.859*	73.0	32.1										243.7	
4	08:48.625*	61.6	32.0	59.1	46.5	35.0	49.6	36.4	41.9	42.3	40.5	59.6	24.0	
5	01:29.132*	36.4	32.2										113.2	
6	01:32.050*	37.1	31.1										205.2	
7	*													

RACE

1	10:14.294	40.3	31.6	58.3	43.6	34.6	48.5	34.4	39.8	41.2	38.8	56.8	23.6	
0	*												58.2	
2	08:05.698	36.8	31.4	57.4	43.3	34.3	48.1	34.5	39.8	40.9	38.8	56.8	23.6	
3	08:04.722	36.7	31.4	57.8	43.2	34.0	48.1	34.4	39.7	41.0	38.7	56.5	23.4	
4	08:04.505	36.7	31.4	57.4	43.1	34.2	48.1	34.3	39.6	40.9	38.7	56.6	23.4	
5	08:05.714	36.8	31.3	57.4	43.1	34.1	48.2	34.3	39.5	40.8	38.7	56.7	24.7	
6	08:07.595	38.0	31.4	58.0	44.2	34.5	48.5	34.2	39.5	41.0	38.6	56.5	23.2	
7	08:04.432	36.5	31.4	57.3	43.2	34.0	48.1	34.4	39.4	40.9	38.8	57.0	23.4	
8	08:07.493	36.6	31.3	57.4	43.1	34.1	48.1	34.2	39.5	40.9	38.7	56.5	27.1	
9	09:02.632	91.5	31.5	58.1	44.0	34.3	48.5	34.7	39.6	41.0	38.9	57.3	23.3	
10	08:06.429	36.7	31.5	57.6	43.5	34.2	48.3	34.7	39.6	41.0	38.8	57.2	23.4	
11	08:06.187	36.8	31.5	57.5	43.4	34.2	48.2	34.7	39.4	41.0	38.9	57.2	23.4	
12	08:08.000	36.8	31.5	57.9	43.6	35.1	48.4	34.6	39.7	41.2	38.9	57.0	23.3	
13	08:07.250	36.7	31.5	58.4	43.8	34.0	48.2	34.6	39.6	41.0	39.0	57.2	23.3	
14	08:05.501	36.8	31.4	58.0	43.5	34.1	48.1	34.4	39.6	40.8	38.8	56.8	23.2	
15	08:09.711	36.8	31.6	57.8	43.3	34.1	48.3	34.5	39.4	41.0	38.7	56.8	27.5	
16	09:28.022*	116.3	31.7	58.0	44.1	34.2	48.3	34.7	39.8	40.9	39.0	57.3	23.6	
17	08:08.942	36.6	31.5	58.2	43.6	34.2	48.3	34.7	40.3	41.0	39.3	57.8	23.5	
18	08:08.201	36.9	31.5	57.7	43.5	34.1	48.2	34.7	39.8	41.0	40.0	57.4	23.5	
19	08:07.195	36.8	31.5	57.6	43.4	34.1	48.1	34.8	40.4	40.8	39.0	57.1	23.6	
20	08:07.430	37.2	31.5	57.4	43.4	34.3	48.6	34.6	39.6	41.2	39.0	57.0	23.7	
21	08:04.844	36.6	31.3	57.5	43.3	34.1	48.1	34.5	39.6	40.7	38.8	56.9	23.5	
22	08:04.695	36.6	31.3	57.4	43.3	34.0	48.1	34.5	39.8	40.6	38.8	56.9	23.4	
23	08:04.632	36.5	31.2	57.6	43.4	34.0	48.2	34.5	39.5	40.7	38.7	56.9	23.4	
24	*													

187 - Nürburgring eSports 187

CLASS: SP10

CAR: Mercedes AMG GT4

DRIVERS

Sascha Engelhardt2	6627	A 4.99
Daniel Muth	5576	A 4.99

STINTS

S sTIME	eTIME	sLAP	eLAP	DRIVER
P 00:00:00	02:34:29	0	4	Sascha Engelhardt2
O 00:00:00	01:21:59	0	3	Sascha Engelhardt2
R 00:00:00	01:44:41	0	12	Sascha Engelhardt2
R 01:44:41	03:11:27	12	21	Daniel Muth

EVENTS

PRACTICE

02:33:47 L-1 11x
02:33:47 L-1 New personal best: 8:29.930
02:33:47 L5 Sascha Engelhardt2 changed to the DRY tyre
02:34:03 L5 2x
02:34:07 L5 WENT TO NIW

QUALIFY

00:00:42 L0 Sascha Engelhardt2 changed to the DRY tyre
00:00:49 L0 Left the pits
00:05:36 L0 1x
00:13:37 L1 1x
00:26:35 L2 New personal best: 8:27.373
00:27:56 L3 SLOW
00:28:04 L3 Pitted in
00:28:05 L3 Black flag
00:28:27 L4 Cleared black flag

RACE

00:04:06 L1 BLUE FLAG FOR CAR 272 (2.58)
00:12:43 L1 New personal best: 12:41.247
00:17:49 L2 1x
00:21:11 L2 New personal best: 8:28.582
00:55:08 L6 Pitted in
00:56:01 L7 PIT STOP TIME: 33.5
00:56:06 L7 Left the pits
00:56:09 L7 BLUE FLAG FOR CAR 1 (33.05)
01:00:58 L7 BLUE FLAG FOR CAR 49 (27.08)
01:01:08 L7 BLUE FLAG FOR CAR 50 (20.97)
01:01:23 L7 BLUE FLAG FOR CAR 22 (22.32)
01:03:12 L7 BLUE FLAG FOR CAR 25 (23.38)
01:03:16 L7 BLUE FLAG FOR CAR 10 (24.65)
01:05:07 L8 1x
01:06:23 L8 BLUE FLAG FOR CAR 11 (2.02)
01:06:27 L8 BLUE FLAG FOR CAR 11 (36.98)
01:06:49 L8 BLUE FLAG FOR CAR 13 (26.28)
01:06:57 L8 BLUE FLAG FOR CAR 4 (21.72)
01:08:03 L8 BLUE FLAG FOR CAR 5 (36.83)
01:09:25 L8 BLUE FLAG FOR CAR 24 (13.75)
01:11:24 L8 BLUE FLAG FOR CAR 47 (28.55)
01:15:45 L9 BLUE FLAG FOR CAR 42 (39.57)
01:16:07 L9 BLUE FLAG FOR CAR 6 (19.72)
01:23:25 L10 BLUE FLAG FOR CAR 20 (26.62)
01:24:13 L10 BLUE FLAG FOR CAR 8 (16.73)
01:26:08 L10 BLUE FLAG FOR CAR 44 (9.23)
01:30:35 L11 1x
01:38:41 L11 Pitted in
01:39:04 L12 New driver: Daniel Muth
01:39:45 L12 PIT STOP TIME: 45.0
01:39:50 L12 Left the pits
01:41:28 L12 1x
01:46:37 L12 BLUE FLAG FOR CAR 116 (17.70)

187 - Nürburgring eSports 187 (cont.)

01:46:50 L12 BLUE FLAG FOR CAR 138 (23.93)
01:47:19 L12 1x
01:48:09 L12 BLUE FLAG FOR CAR 17 (19.17)
01:48:34 L13 BLUE FLAG FOR CAR 117 (4.47)
01:48:42 L13 BLUE FLAG FOR CAR 117 (2.02)
01:48:48 L13 BLUE FLAG FOR CAR 117 (7.55)
01:49:02 L13 BLUE FLAG FOR CAR 117 (40.23)
01:49:38 L13 1x
01:53:10 L13 BLUE FLAG FOR CAR 118 (12.73)
01:53:15 L13 BLUE FLAG FOR CAR 127 (10.27)
01:53:56 L13 BLUE FLAG FOR CAR 102 (2.30)
01:54:14 L13 BLUE FLAG FOR CAR 102 (35.82)
01:54:52 L13 BLUE FLAG FOR CAR 102 (2.02)
01:56:42 L13 BLUE FLAG FOR CAR 119 (5.35)
01:56:54 L14 BLUE FLAG FOR CAR 119 (41.65)
02:03:08 L14 1x
02:04:51 L14 BLUE FLAG FOR CAR 109 (12.78)
02:05:37 L15 BLUE FLAG FOR CAR 106 (10.65)
02:05:51 L15 BLUE FLAG FOR CAR 106 (8.08)
02:06:05 L15 BLUE FLAG FOR CAR 106 (43.07)
02:09:00 L15 BLUE FLAG FOR CAR 124 (3.75)
02:09:12 L15 BLUE FLAG FOR CAR 124 (38.42)
02:14:07 L16 BLUE FLAG FOR CAR 116 (5.77)
02:14:14 L16 BLUE FLAG FOR CAR 116 (3.67)
02:14:21 L16 BLUE FLAG FOR CAR 116 (10.38)
02:14:35 L16 BLUE FLAG FOR CAR 116 (40.23)
02:14:45 L16 1x
02:15:48 L16 1x
02:18:26 L16 BLUE FLAG FOR CAR 117 (24.83)
02:18:51 L16 BLUE FLAG FOR CAR 138 (22.22)
02:19:04 L16 1x
02:20:09 L16 1x
02:23:41 L17 1x
02:25:04 L17 BLUE FLAG FOR CAR 118 (2.87)
02:25:06 L17 BLUE FLAG FOR CAR 127 (2.02)
02:25:24 L17 BLUE FLAG FOR CAR 118 (35.52)
02:25:26 L17 BLUE FLAG FOR CAR 127 (46.75)
02:30:42 L17 BLUE FLAG FOR CAR 119 (6.97)
02:30:54 L17 Pitted in
02:31:46 L18 PIT STOP TIME: 32.6
02:31:51 L18 Left the pits
02:34:30 L18 BLUE FLAG FOR CAR 121 (2.02)
02:34:51 L18 BLUE FLAG FOR CAR 121 (64.82)
02:36:58 L18 1x
02:39:01 L18 BLUE FLAG FOR CAR 137 (33.37)
02:39:08 L18 BLUE FLAG FOR CAR 115 (3.12)
02:39:18 L18 BLUE FLAG FOR CAR 115 (3.32)
02:39:27 L18 BLUE FLAG FOR CAR 115 (20.57)
02:41:51 L19 BLUE FLAG FOR CAR 115 (2.02)
02:42:59 L19 BLUE FLAG FOR CAR 115 (3.77)
02:43:20 L19 BLUE FLAG FOR CAR 115 (52.88)
02:44:18 L19 BLUE FLAG FOR CAR 115 (5.10)
02:44:29 L19 BLUE FLAG FOR CAR 115 (3.37)
02:44:36 L19 BLUE FLAG FOR CAR 115 (2.02)
02:44:53 L19 BLUE FLAG FOR CAR 115 (2.02)
02:51:29 L20 BLUE FLAG FOR CAR 1 (36.00)
02:55:59 L20 BLUE FLAG FOR CAR 25 (22.10)
02:57:05 L20 BLUE FLAG FOR CAR 10 (13.97)
02:59:11 L21 BLUE FLAG FOR CAR 5 (20.77)
02:59:33 L21 BLUE FLAG FOR CAR 49 (14.17)
03:01:10 L21 BLUE FLAG FOR CAR 22 (29.32)
03:02:03 L21 BLUE FLAG FOR CAR 50 (13.18)
03:03:54 L21 BLUE FLAG FOR CAR 4 (32.02)
03:05:50 L21 Daniel Muth - Across the line!
03:06:35 L22 BLUE FLAG FOR CAR 13 (5.07)
03:06:55 L22 BLUE FLAG FOR CAR 11 (24.45)

187 - Nürburgring eSports 187 (cont.)

03:07:24 L22 BLUE FLAG FOR CAR 115 (2.75)

LAPS

PRACTICE

-1 08:29.930
 4 00:00.000*
 5 *

QUALIFY

0	*		32.5	60.9	46.3	36.1	50.5	36.8	42.1	43.0	41.7	66.6	25.9
1	08:01.888*	37.6	32.5	60.0	45.7	35.4	52.3	37.1	48.6	44.8	41.2	59.9	24.5
2	08:27.373	37.5	32.5	59.9	45.9	35.5	49.9	37.0	41.6	42.5	41.1	59.6	24.5
3	01:34.326*	37.7	32.8										118.8
4	*												

RACE

1	12:41.247	43.2	33.1	61.5	46.2	35.8	50.6	36.8	41.7	42.7	41.1	59.6	24.5
0	*												60.3
2	08:28.582	37.6	32.6	60.2	45.8	35.5	50.2	36.9	41.8	42.7	41.1	59.8	24.4
3	08:29.349	37.6	32.6	60.2	45.9	35.5	50.3	37.1	41.7	42.7	41.1	60.2	24.6
4	08:29.622	37.7	32.7	60.3	45.9	35.7	50.3	37.2	41.7	42.6	41.1	59.9	24.4
5	08:29.944	37.8	32.5	60.6	46.0	35.5	50.3	37.1	42.0	42.7	41.0	60.0	24.4
6	08:33.381	37.6	32.6	60.3	45.9	35.7	50.2	37.0	41.7	42.8	41.2	59.9	28.6
7	09:23.612	90.6	33.0	60.3	45.7	35.8	50.4	36.9	42.4	42.7	41.1	60.3	24.4
8	08:31.367	37.7	32.6	60.5	46.2	35.6	50.2	37.0	42.0	42.8	41.0	60.8	24.9
9	08:32.633	37.7	32.7	60.0	45.8	36.7	50.5	37.1	42.6	43.6	41.4	59.9	24.5
10	08:32.106	37.6	32.6	60.1	46.0	35.5	50.1	38.0	41.5	42.7	43.4	60.2	24.5
11	08:32.973	37.6	32.8	60.1	45.8	35.5	50.2	37.1	41.7	42.9	41.1	59.9	28.4
12	09:37.205*	101.5	32.8	60.8	46.1	35.9	50.9	37.3	41.9	42.8	41.4	61.4	24.6
13	08:32.406	37.9	32.8	61.0	46.0	35.8	50.4	37.1	42.1	42.7	41.9	60.2	24.6
14	08:30.862	37.8	33.1	60.3	46.0	35.7	50.3	37.2	41.6	42.9	41.1	60.1	24.7
15	08:30.555	37.6	32.6	60.8	45.8	35.6	50.2	37.1	41.8	43.0	41.2	60.2	24.6
16	08:29.639	37.9	32.6	60.6	45.7	35.7	50.3	36.9	41.9	42.8	41.2	59.7	24.4
17	08:32.531	37.6	32.6	60.1	45.7	35.6	51.1	37.0	41.5	42.7	40.9	59.8	28.0
18	09:22.307	88.7	32.7	60.2	45.9	35.7	51.5	36.8	42.0	42.6	41.2	59.8	25.2
19	08:30.519	37.7	32.6	60.4	45.9	35.9	50.9	37.1	41.8	42.6	41.1	60.1	24.6
20	08:30.135	37.7	32.7	60.3	45.8	35.6	50.3	36.9	41.8	42.8	41.1	60.6	24.4
21	08:29.768	37.6	32.6	60.1	45.8	35.6	50.4	37.0	41.6	42.7	41.1	60.9	24.4
22	*												

119 - Apex Racing Team

CLASS: PEETN

CAR: Porsche 911 GT3 Cup (992)

DRIVERS

Luca Kita	10399	WC 3.85
Luis Beilicke	9125	P 2.96

STINTS

S	sTIME	eTIME	sLAP	eLAP	DRIVER
P	00:00:00	02:34:29	0	4	Luca Kita
O	00:00:00	01:21:59	0	5	Luca Kita
R	00:00:00	01:12:46	0	9	Luca Kita
R	01:12:46	02:11:00	9	16	Luis Beilicke
R	02:11:00	03:17:05	16	23	Luca Kita

EVENTS

PRACTICE

02:33:47 L-1 14x
02:33:47 L5 Luca Kita changed to the DRY tyre
02:34:13 L5 WENT TO NIW

QUALIFY

00:00:10 L0 Luca Kita changed to the DRY tyre
00:00:13 L0 Left the pits
00:16:38 L1 New overall best: 8:00.437
00:17:57 L2 SLOW
00:18:04 L2 Pitted in
00:18:05 L2 Black flag
00:18:29 L3 WENT TO NIW
00:18:31 L3 Cleared black flag
00:18:45 L3 Left the pits
00:28:47 L4 SLOW
00:28:45 L4 2x
00:36:57 L5 SLOW
00:37:05 L5 Pitted in
00:37:07 L5 Black flag
00:37:30 L6 WENT TO NIW
00:37:32 L6 Cleared black flag

RACE

00:10:15 L1 New personal best: 10:14.475
00:10:45 L2 1x
00:18:21 L2 New personal best: 8:05.800
00:18:32 L3 4x
00:26:26 L3 New personal best: 8:05.109
00:33:38 L4 1x
00:34:31 L4 New personal best: 8:04.354
00:43:49 L6 1x
00:51:05 L7 1x
00:58:48 L7 New personal best: 8:04.481
00:59:09 L8 1x
01:00:00 L8 1x
01:02:28 L8 1x
01:06:51 L8 Pitted in
01:07:09 L9 New driver: Luis Beilicke
01:07:40 L9 PIT STOP TIME: 35.6
01:07:50 L9 Left the pits
01:13:58 L9 1x
01:16:31 L10 1x
01:19:51 L10 1x
01:29:02 L11 1x
01:29:59 L11 1x
01:30:13 L11 1x
01:35:57 L12 4x
01:36:07 L12 SLOW
01:38:07 L12 1x
01:38:33 L12 1x

119 - Apex Racing Team (cont.)

01:41:08 L13 1x
 01:46:29 L13 1x
 01:53:41 L14 1x
 02:05:05 L15 Pitted in
 02:05:23 L16 New driver: Luca Kita
 02:06:22 L16 PIT STOP TIME: 63.2
 02:06:33 L16 Left the pits
 02:13:47 L16 1x
 02:15:03 L17 1x
 02:17:57 L17 1x
 03:03:25 L22 New personal best: 8:05.247
 03:11:29 L23 Luca Kita - Across the line!

LAPS

PRACTICE

4 00:00.000*
 5 *

QUALIFY

0	*			32.3	58.8	45.1	35.1	49.1	35.4	41.4	41.7	40.0	63.9	24.6
1	08:00.437	36.4	31.1	57.1	42.9	33.7	47.7	34.0	39.4	40.6	38.6	55.9	22.9	
2	01:31.558*	37.3	31.4										114.4	
3	09:12.830*	72.7	32.4	60.2	48.8	36.4	50.5	35.2	41.2	41.4	44.0	65.2	24.8	
4	08:14.387*	36.2	31.2	64.4	43.4	34.0	48.3	34.7	39.6	41.8	39.4	57.1	24.3	
5	01:33.906*	37.9	32.5										118.2	
6	*													

RACE

1	10:14.475	39.9	31.8	58.1	43.9	34.2	48.1	34.7	39.9	41.2	39.0	57.4	23.7	
0	*												58.5	
2	08:05.800	37.0	31.3	57.6	43.3	34.2	48.1	34.3	39.9	41.1	38.8	56.9	23.2	
3	08:05.109	36.7	31.3	58.0	43.2	34.2	48.3	34.4	39.6	41.0	38.7	56.4	23.3	
4	08:04.354	36.7	31.4	57.6	43.1	34.1	48.3	34.3	39.5	41.1	38.8	56.2	23.3	
5	08:05.261	36.8	31.4	57.5	43.2	34.0	48.2	34.1	39.7	41.0	38.7	56.3	24.4	
6	08:07.667	37.5	31.4	57.9	44.6	34.5	48.3	34.4	39.6	40.8	38.7	56.8	23.2	
7	08:04.481	36.6	31.3	57.4	43.1	34.1	48.1	34.2	39.7	40.9	38.8	56.7	23.5	
8	08:07.834	36.7	31.2	57.4	43.1	34.1	48.1	34.1	39.7	40.9	38.9	56.0	27.4	
9	09:03.559*	90.6	31.6	58.3	44.3	34.8	48.5	34.6	40.0	41.2	39.1	57.4	23.3	
10	08:07.757	36.8	31.5	57.9	43.4	34.2	48.5	34.6	39.9	41.2	38.9	57.5	23.5	
11	08:08.117	36.9	31.4	57.8	43.7	34.2	48.5	34.7	40.0	41.1	39.0	57.3	23.4	
12	08:21.453	36.9	31.4	58.2	43.5	34.4	58.3	35.1	40.0	41.4	40.0	58.7	23.6	
13	08:09.369	36.8	31.4	58.1	43.5	34.8	48.9	34.6	39.8	41.3	39.0	57.5	23.5	
14	08:10.445	36.8	31.5	57.9	43.6	34.2	48.6	34.9	40.0	41.7	39.9	57.7	23.5	
15	08:13.978	36.8	31.7	58.0	43.7	34.2	48.5	34.7	40.6	41.4	39.2	57.4	27.7	
16	09:30.803*	118.3	31.7	58.0	43.8	34.1	48.2	34.9	40.5	41.1	39.2	57.6	23.5	
17	08:08.672	36.8	31.6	57.7	43.7	34.4	48.1	34.8	39.9	41.4	39.0	57.8	23.4	
18	08:06.584	36.7	31.4	57.6	43.6	34.1	48.1	34.6	39.8	41.3	39.1	57.2	23.3	
19	08:08.685	36.7	31.7	57.8	43.5	34.2	49.4	34.7	40.1	40.9	39.1	57.4	23.3	
20	08:07.377	36.8	31.4	57.6	43.6	34.2	48.1	34.7	39.9	40.9	38.9	57.9	23.4	
21	08:06.391	36.8	31.4	57.6	43.4	34.2	48.1	34.7	39.6	41.2	39.0	57.3	23.3	
22	08:05.247	36.7	31.4	57.5	43.4	34.0	47.9	34.6	39.6	40.7	38.9	57.2	23.3	
23	08:05.745	36.6	31.4	57.5	43.3	33.9	48.0	34.4	39.6	41.5	38.9	57.3	23.4	
24	*													

270 - Home Of Simracing E-Sports

CLASS: SP3

CAR: Renault Clio R.S. V

DRIVERS

Noah Bierbach	2671	B 2.28
Felix Erbes	3052	A 2.24

STINTS

S	sTIME	eTIME	sLAP	eLAP	DRIVER
P	00:00:00	02:34:29	0	4	Noah Bierbach
O	00:00:00	00:25:26	0	5	Noah Bierbach
O	00:25:26	01:21:59	5	8	Felix Erbes
R	00:00:00	01:17:46	0	8	Felix Erbes
R	01:17:46	03:14:33	8	19	Noah Bierbach

EVENTS

PRACTICE

02:33:47 L-1 17x
02:33:47 L-1 New personal best: 9:36.143
02:33:47 L5 Noah Bierbach changed to the DRY tyre
02:34:20 L5 WENT TO NIW

QUALIFY

00:00:36 L0 Noah Bierbach changed to the DRY tyre
00:00:41 L0 Left the pits
00:01:15 L0 1x
00:02:13 L0 SLOW
00:02:24 L1 Black flag
00:02:50 L1 Cleared black flag
00:02:58 L1 1x
00:03:54 L1 SLOW
00:04:05 L2 Black flag
00:04:19 L2 Cleared black flag
00:13:39 L2 New personal best: 9:34.075
00:23:12 L3 New personal best: 9:33.122
00:24:42 L4 SLOW
00:24:50 L4 Pitted in
00:24:51 L4 Black flag
00:25:12 L5 PIT STOP TIME: 0.1
00:25:26 L5 New driver: Felix Erbes
00:26:11 L5 Cleared black flag
00:27:19 L5 PIT STOP TIME: 124.5
00:27:22 L5 Left the pits
00:28:53 L5 SLOW
00:29:04 L6 Black flag
00:36:11 L6 Cleared black flag
00:38:37 L6 New personal best: 9:32.632
00:45:28 L7 1x
00:49:40 L8 SLOW
00:49:49 L8 Pitted in
00:49:51 L8 Black flag
00:51:14 L9 Cleared black flag
01:15:28 L9 Meatball flag

RACE

00:04:10 L1 BLUE FLAG FOR CAR 272 (247.65)
00:04:58 L1 4x
00:04:58 L1 SLOW
00:06:15 L1 1x
00:13:55 L1 New personal best: 13:53.991
00:14:20 L2 1x
00:21:19 L2 1x
00:23:31 L2 New personal best: 9:36.882
00:25:09 L3 BLUE FLAG FOR CAR 20 (2.02)
00:25:17 L3 BLUE FLAG FOR CAR 20 (5.98)
00:25:20 L3 BLUE FLAG FOR CAR 1 (5.17)
00:25:54 L3 BLUE FLAG FOR CAR 49 (4.43)

270 - Home Of Simracing E-Sports (cont.)

00:26:01 L3 BLUE FLAG FOR CAR 50 (4.67)
00:26:05 L3 BLUE FLAG FOR CAR 22 (4.13)
00:26:07 L3 BLUE FLAG FOR CAR 25 (3.93)
00:26:10 L3 BLUE FLAG FOR CAR 13 (3.70)
00:26:18 L3 BLUE FLAG FOR CAR 4 (5.75)
00:26:43 L3 BLUE FLAG FOR CAR 47 (4.67)
00:26:44 L3 BLUE FLAG FOR CAR 44 (5.12)
00:26:48 L3 BLUE FLAG FOR CAR 24 (17.48)
00:26:50 L3 BLUE FLAG FOR CAR 11 (16.75)
00:27:22 L3 BLUE FLAG FOR CAR 10 (8.10)
00:27:23 L3 BLUE FLAG FOR CAR 5 (12.33)
00:27:45 L3 BLUE FLAG FOR CAR 6 (16.00)
00:27:53 L3 BLUE FLAG FOR CAR 42 (10.17)
00:28:17 L3 1x
00:29:28 L3 BLUE FLAG FOR CAR 8 (9.62)
00:29:32 L3 BLUE FLAG FOR CAR 7 (19.28)
00:30:42 L3 1x
00:33:33 L4 1x
00:36:19 L4 BLUE FLAG FOR CAR 17 (4.90)
00:38:48 L4 BLUE FLAG FOR CAR 28 (3.02)
00:40:03 L4 1x
00:41:29 L4 BLUE FLAG FOR CAR 116 (10.48)
00:41:33 L4 BLUE FLAG FOR CAR 117 (9.42)
00:41:37 L4 BLUE FLAG FOR CAR 102 (7.68)
00:41:42 L4 BLUE FLAG FOR CAR 119 (5.78)
00:41:46 L4 BLUE FLAG FOR CAR 138 (4.63)
00:42:05 L4 BLUE FLAG FOR CAR 118 (3.20)
00:42:12 L4 BLUE FLAG FOR CAR 127 (2.67)
00:42:12 L4 BLUE FLAG FOR CAR 106 (2.92)
00:42:34 L4 BLUE FLAG FOR CAR 124 (10.47)
00:42:58 L5 BLUE FLAG FOR CAR 109 (14.35)
00:42:58 L5 BLUE FLAG FOR CAR 100 (15.83)
00:44:00 L5 BLUE FLAG FOR CAR 121 (4.72)
00:44:06 L5 BLUE FLAG FOR CAR 107 (8.18)
00:44:17 L5 BLUE FLAG FOR CAR 115 (27.45)
00:44:24 L5 BLUE FLAG FOR CAR 137 (5.70)
00:44:31 L5 BLUE FLAG FOR CAR 137 (9.68)
00:44:52 L5 BLUE FLAG FOR CAR 17 (14.35)
00:47:05 L5 BLUE FLAG FOR CAR 120 (11.38)
00:49:58 L5 1x
00:57:10 L6 1x
01:02:00 L6 New personal best: 9:35.706
01:09:09 L7 1x
01:10:49 L7 BLUE FLAG FOR CAR 100 (3.50)
01:11:36 L7 Pitted in
01:11:52 L8 PIT STOP TIME: 0.6
01:12:09 L8 New driver: Noah Bierbach
01:12:38 L8 PIT STOP TIME: 38.5
01:12:47 L8 Left the pits
01:12:50 L8 BLUE FLAG FOR CAR 13 (2.02)
01:12:50 L8 BLUE FLAG FOR CAR 180 (2.02)
01:12:54 L8 BLUE FLAG FOR CAR 5 (2.60)
01:13:58 L8 BLUE FLAG FOR CAR 24 (4.58)
01:14:03 L8 BLUE FLAG FOR CAR 1 (9.82)
01:14:39 L8 BLUE FLAG FOR CAR 47 (13.68)
01:15:34 L8 BLUE FLAG FOR CAR 188 (8.07)
01:15:36 L8 BLUE FLAG FOR CAR 163 (12.73)
01:15:43 L8 BLUE FLAG FOR CAR 186 (16.07)
01:15:59 L8 BLUE FLAG FOR CAR 187 (20.13)
01:16:03 L8 BLUE FLAG FOR CAR 42 (17.70)
01:16:08 L8 BLUE FLAG FOR CAR 6 (14.32)
01:18:28 L8 BLUE FLAG FOR CAR 8 (4.83)
01:18:36 L8 BLUE FLAG FOR CAR 172 (12.88)
01:18:40 L8 BLUE FLAG FOR CAR 161 (12.60)
01:18:44 L8 BLUE FLAG FOR CAR 20 (9.67)
01:19:49 L8 BLUE FLAG FOR CAR 44 (13.85)

270 - Home Of Simracing E-Sports (cont.)

01:21:15 L8 1x
01:21:34 L8 BLUE FLAG FOR CAR 170 (4.48)
01:22:47 L9 1x
01:23:39 L9 BLUE FLAG FOR CAR 28 (9.35)
01:28:15 L9 BLUE FLAG FOR CAR 7 (6.82)
01:32:12 L10 BLUE FLAG FOR CAR 116 (4.00)
01:32:13 L10 BLUE FLAG FOR CAR 138 (2.90)
01:32:19 L10 BLUE FLAG FOR CAR 116 (3.45)
01:32:20 L10 BLUE FLAG FOR CAR 138 (2.02)
01:32:25 L10 BLUE FLAG FOR CAR 116 (14.05)
01:32:26 L10 BLUE FLAG FOR CAR 138 (16.15)
01:33:20 L10 BLUE FLAG FOR CAR 117 (12.37)
01:33:54 L10 BLUE FLAG FOR CAR 119 (13.03)
01:34:00 L10 BLUE FLAG FOR CAR 17 (14.40)
01:34:33 L10 BLUE FLAG FOR CAR 127 (4.28)
01:34:36 L10 BLUE FLAG FOR CAR 118 (3.93)
01:35:16 L10 BLUE FLAG FOR CAR 102 (13.62)
01:37:26 L10 BLUE FLAG FOR CAR 109 (3.35)
01:37:46 L10 BLUE FLAG FOR CAR 106 (8.17)
01:39:04 L10 BLUE FLAG FOR CAR 124 (14.43)
01:40:57 L10 BLUE FLAG FOR CAR 121 (3.07)
01:41:03 L10 BLUE FLAG FOR CAR 107 (2.85)
01:41:20 L10 BLUE FLAG FOR CAR 137 (10.45)
01:42:19 L11 BLUE FLAG FOR CAR 120 (19.23)
01:43:03 L11 BLUE FLAG FOR CAR 115 (16.90)
01:55:34 L12 1x->2x
01:55:44 L12 Meatball flag
01:58:44 L12 BLUE FLAG FOR CAR 100 (12.88)
01:59:19 L12 BLUE FLAG FOR CAR 1 (10.02)
02:00:50 L12 Pitted in
02:01:06 L13 Cleared meatball flag
02:01:39 L13 PIT STOP TIME: 33.1
02:01:49 L13 Left the pits
02:03:11 L13 1x
02:03:43 L13 BLUE FLAG FOR CAR 47 (18.32)
02:04:33 L13 BLUE FLAG FOR CAR 42 (4.83)
02:04:44 L13 BLUE FLAG FOR CAR 24 (11.22)
02:05:45 L13 BLUE FLAG FOR CAR 6 (12.35)
02:07:18 L13 BLUE FLAG FOR CAR 20 (3.28)
02:07:28 L13 BLUE FLAG FOR CAR 44 (3.90)
02:09:12 L13 BLUE FLAG FOR CAR 8 (6.95)
02:10:14 L13 1x
02:11:20 L13 Pitted in
02:11:43 L14 Left the pits
02:11:45 L14 BLUE FLAG FOR CAR 28 (2.02)
02:16:39 L14 BLUE FLAG FOR CAR 7 (9.20)
02:20:08 L14 1x
02:21:29 L15 BLUE FLAG FOR CAR 183 (3.03)
02:21:42 L15 BLUE FLAG FOR CAR 183 (23.28)
02:22:02 L15 BLUE FLAG FOR CAR 182 (2.02)
02:22:11 L15 BLUE FLAG FOR CAR 182 (18.12)
02:23:04 L15 BLUE FLAG FOR CAR 17 (17.73)
02:24:04 L15 BLUE FLAG FOR CAR 180 (7.27)
02:24:04 L15 BLUE FLAG FOR CAR 190 (9.10)
02:26:48 L15 BLUE FLAG FOR CAR 102 (3.32)
02:26:57 L15 BLUE FLAG FOR CAR 116 (4.85)
02:28:10 L15 BLUE FLAG FOR CAR 117 (14.42)
02:28:15 L15 BLUE FLAG FOR CAR 138 (12.85)
02:30:13 L15 BLUE FLAG FOR CAR 127 (2.85)
02:30:13 L15 BLUE FLAG FOR CAR 118 (3.20)
02:30:25 L15 BLUE FLAG FOR CAR 163 (14.83)
02:30:50 L15 New personal best: 9:34.062
02:31:00 L16 BLUE FLAG FOR CAR 161 (25.72)
02:31:33 L16 BLUE FLAG FOR CAR 172 (23.30)
02:31:34 L16 BLUE FLAG FOR CAR 119 (20.37)
02:31:35 L16 BLUE FLAG FOR CAR 106 (2.45)

270 - Home Of Simracing E-Sports (cont.)

02:31:43 L16 BLUE FLAG FOR CAR 106 (14.80)
02:32:08 L16 BLUE FLAG FOR CAR 124 (13.52)
02:32:28 L16 1x
02:33:16 L16 BLUE FLAG FOR CAR 190 (9.22)
02:34:00 L16 1x
02:34:01 L16 BLUE FLAG FOR CAR 109 (20.15)
02:36:38 L16 BLUE FLAG FOR CAR 170 (15.27)
02:37:25 L16 BLUE FLAG FOR CAR 107 (23.08)
02:39:17 L16 BLUE FLAG FOR CAR 121 (6.73)
02:39:57 L16 BLUE FLAG FOR CAR 137 (3.88)
02:39:59 L16 BLUE FLAG FOR CAR 115 (13.03)
02:40:01 L16 BLUE FLAG FOR CAR 187 (13.27)
02:40:22 L16 New personal best: 9:32.856
02:41:51 L17 BLUE FLAG FOR CAR 186 (21.23)
02:44:11 L17 BLUE FLAG FOR CAR 5 (13.05)
02:45:13 L17 BLUE FLAG FOR CAR 1 (4.93)
02:46:08 L17 BLUE FLAG FOR CAR 170 (13.28)
02:46:19 L17 BLUE FLAG FOR CAR 4 (9.38)
02:46:33 L17 BLUE FLAG FOR CAR 25 (10.92)
02:46:40 L17 BLUE FLAG FOR CAR 13 (5.90)
02:46:52 L17 BLUE FLAG FOR CAR 10 (10.28)
02:47:21 L17 BLUE FLAG FOR CAR 49 (15.42)
02:48:15 L17 BLUE FLAG FOR CAR 22 (6.47)
02:48:26 L17 BLUE FLAG FOR CAR 50 (10.62)
02:49:55 L18 BLUE FLAG FOR CAR 188 (6.92)
02:49:55 L17 New personal best: 9:33.221
02:50:02 L18 BLUE FLAG FOR CAR 13 (11.80)
02:51:08 L18 BLUE FLAG FOR CAR 11 (4.58)
02:51:57 L18 1x
02:54:40 L18 BLUE FLAG FOR CAR 47 (6.30)
02:54:47 L18 BLUE FLAG FOR CAR 42 (4.93)
02:55:29 L18 BLUE FLAG FOR CAR 100 (3.20)
02:55:51 L18 BLUE FLAG FOR CAR 6 (10.27)
02:57:27 L18 BLUE FLAG FOR CAR 24 (7.45)
02:58:20 L18 BLUE FLAG FOR CAR 44 (5.62)
02:59:08 L18 BLUE FLAG FOR CAR 20 (8.60)
02:59:27 L18 New personal best: 9:31.297
02:59:51 L19 1x
03:02:47 L19 BLUE FLAG FOR CAR 8 (12.85)
03:03:14 L19 BLUE FLAG FOR CAR 169 (38.55)
03:08:42 L19 BLUE FLAG FOR CAR 7 (8.77)
03:08:56 L19 Noah Bierbach - Across the line!
03:08:58 L19 New personal best: 9:31.058
03:09:42 L20 BLUE FLAG FOR CAR 7 (8.17)
03:10:50 L20 SLOW

LAPS

PRACTICE

-1 09:36.143
4 00:00.000*
5 *

QUALIFY

0	*													39.4
1	00:58.332*	42.8	36.3											
2	09:34.075	42.5	36.0	66.3	52.2	39.3	55.7	43.6	47.8	46.8	46.2	69.0	28.7	
3	09:33.122	41.7	36.1	66.4	52.2	39.2	55.7	43.4	47.6	46.8	46.0	69.3	28.7	
4	01:43.319*	41.9	36.0											132.0
5	04:08.813*	189.5	36.5											380.9
6	09:32.632	42.5	36.0	66.1	52.5	39.1	55.4	43.3	47.6	46.8	45.9	69.1	28.4	
7	09:33.304*	41.9	36.1	66.2	52.5	39.6	55.7	43.3	47.7	47.2	45.9	68.7	28.5	
8	01:44.338*	42.1	36.3											132.8
9	*													

RACE

1	13:53.991	46.0	44.2	66.6	52.9	39.1	55.6	43.6	48.1	46.8	46.3	69.8	28.9	
0	*													59.2
2	09:36.882	41.8	36.2	66.8	53.0	39.8	55.8	44.0	48.1	47.0	46.3	69.6	28.7	
3	09:37.492	42.0	36.1	66.8	52.9	39.8	55.9	43.9	48.1	46.9	46.4	69.7	28.9	

270 - Home Of Simracing E-Sports (cont.)

4	09:38.059	42.1	36.4	66.7	52.8	39.4	55.8	43.6	49.9	47.3	46.4	69.1	28.6
5	09:37.363	42.1	36.2	67.3	52.7	39.5	56.0	43.8	47.9	47.0	46.3	69.7	28.7
6	09:35.706	41.9	36.3	66.7	52.8	39.3	56.0	43.6	47.8	46.9	46.3	69.4	28.7
7	09:40.388	41.7	36.2	66.5	52.7	39.5	55.9	43.8	47.9	47.0	46.3	69.6	33.4
8	10:41.865*	107.2	36.2	66.8	52.7	39.3	55.7	43.8	48.2	47.2	46.2	69.7	28.8
9	09:36.268	42.1	36.2	66.4	52.6	39.3	55.6	43.8	48.4	46.9	46.4	69.7	29.0
10	09:36.646	41.8	36.4	66.8	52.5	40.1	55.6	43.9	48.1	47.0	46.2	69.5	28.8
11	09:36.789	41.8	36.0	66.8	52.3	40.6	55.8	44.0	48.0	47.0	46.2	69.4	28.8
12	09:43.136*	42.0	36.0	66.2	52.5	39.4	57.8	44.0	48.4	47.4	46.5	69.9	33.0
13	10:29.330	93.6	36.1	66.4	52.4	39.2	55.6	43.5	47.8	46.7	46.1	69.1	32.8
14	09:50.401	58.2	36.0	66.1	52.3	39.7	55.5	43.7	47.9	46.9	46.2	69.2	28.8
15	09:34.062	41.7	36.1	66.7	52.7	39.3	55.6	43.5	47.8	46.7	46.4	68.8	28.6
16	09:32.856	41.5	36.0	65.9	52.3	39.5	55.9	43.7	47.7	46.9	45.9	68.8	28.9
17	09:33.221	41.5	36.0	66.0	52.2	39.0	55.5	43.7	48.5	46.6	46.0	69.4	28.7
18	09:31.297	41.9	35.9	65.9	52.2	39.1	55.3	43.4	47.7	46.7	45.7	68.8	28.7
19	09:31.058	42.0	36.0	65.9	52.2	39.1	55.3	43.4	47.4	46.5	46.1	68.5	28.7
20	*												

118 - Coanda Esports

CLASS: PEETN

CAR: Porsche 911 GT3 Cup (992)

DRIVERS

Gabriel Salomon	8372	B 1.35
David Williams	7110	A 3.44

STINTS

S	sTIME	eTIME	sLAP	eLAP	DRIVER
P	00:00:00	02:34:29	0	4	Gabriel Salomon
O	00:00:00	01:21:59	0	7	Gabriel Salomon
R	00:00:00	02:18:53	0	17	Gabriel Salomon
R	02:18:53	03:16:55	17	23	David Williams

EVENTS

PRACTICE

02:33:47 L-1 7x
02:33:47 L5 Gabriel Salomon changed to the DRY tyre

QUALIFY

00:00:17 L0 Gabriel Salomon changed to the DRY tyre
00:00:23 L0 Left the pits
00:09:14 L1 1x
00:10:03 L1 SLOW
00:10:10 L1 SLOW
00:10:23 L1 Pitted in
00:10:25 L1 Black flag
00:11:02 L2 Cleared black flag
00:11:02 L2 PIT STOP TIME: 19.8
00:11:08 L2 Left the pits
00:27:30 L3 New personal best: 8:02.412
00:28:55 L4 1x
00:28:57 L4 SLOW
00:29:05 L4 Pitted in
00:29:06 L4 Black flag
00:29:40 L5 PIT STOP TIME: 17.0
00:29:40 L5 Cleared black flag
00:29:45 L5 Left the pits
00:46:05 L6 New personal best: 8:02.337
00:47:23 L7 SLOW
00:47:31 L7 Pitted in
00:47:32 L7 Black flag
00:49:20 L8 Cleared black flag

RACE

00:02:39 L1 1x
00:10:16 L1 New personal best: 10:15.317
00:17:29 L2 1x
00:18:22 L2 New personal best: 8:05.693
00:18:32 L3 4x
00:18:34 L3 SLOW
00:20:12 L3 1x
00:24:05 L3 1x
00:24:30 L3 1x
00:30:10 L4 1x
00:35:05 L5 1x
00:36:30 L5 1x
00:36:47 L5 1x
00:42:40 L5 New personal best: 8:04.048
00:43:53 L6 1x
00:46:20 L6 1x
00:49:48 L6 1x
00:54:26 L7 1x
00:56:51 L7 1x
01:02:56 L8 1x
01:06:55 L8 Pitted in
01:07:48 L9 PIT STOP TIME: 41.6

118 - Coanda Esports (cont.)

01:08:00 L9 Left the pits
 01:21:48 L10 1x
 01:54:34 L14 1x
 02:00:00 L15 1x
 02:04:51 L15 New personal best: 8:06.222
 02:05:12 L16 1x
 02:06:03 L16 1x
 02:12:58 L16 Pitted in
 02:13:10 L17 PIT STOP TIME: 0.3
 02:13:16 L17 New driver: David Williams
 02:14:11 L17 PIT STOP TIME: 59.7
 02:14:24 L17 Left the pits
 02:16:15 L17 1x
 02:20:21 L17 1x
 02:33:47 L19 1x
 02:44:34 L20 1x
 02:56:57 L22 1x
 03:03:14 L22 New personal best: 8:05.679
 03:11:18 L23 David Williams - Across the line!
 03:11:20 L23 New personal best: 8:06.020
 03:12:44 L24 SLOW

LAPS

PRACTICE

4 00:00.000*

5 *

QUALIFY

0	*		32.0	58.6	45.0	35.0	49.3	36.1	41.1	41.9	40.7	58.4	25.1
1	01:08.010*	37.4	32.1										130.5
2	08:58.957*	76.3	32.0	58.8	44.4	34.7	49.1	35.2	40.6	41.5	39.8	60.5	25.8
3	08:02.412	36.3	31.3	57.6	43.2	33.8	47.9	34.1	39.3	40.4	38.7	56.7	23.1
4	01:39.928*	41.7	34.3										123.0
5	08:52.038*	72.3	32.1	58.3	44.8	34.3	48.7	34.6	40.6	41.5	39.6	60.2	25.0
6	08:02.337	36.4	31.2	57.3	43.0	33.8	47.9	34.4	39.5	40.4	38.8	56.7	23.1
7	01:32.202*	37.2	31.5										115.3

8 *

RACE

1	10:15.317	40.5	31.9	58.5	43.5	34.5	48.6	34.3	39.9	41.3	39.0	56.1	24.0
0	*												58.0
2	08:05.693	37.2	32.0	57.6	43.1	34.1	48.2	34.2	39.7	41.1	38.9	56.3	23.3
3	08:08.138	39.6	31.4	57.9	43.2	34.5	48.2	34.4	39.6	41.0	38.9	56.5	23.0
4	08:05.702	36.7	31.4	57.5	43.5	33.9	48.2	34.9	39.7	40.8	38.9	56.9	23.2
5	08:04.048	36.5	31.3	57.5	43.3	33.9	48.2	34.6	39.5	40.6	38.8	56.7	23.2
6	08:07.447	36.9	31.5	58.0	43.4	34.1	48.3	35.7	39.4	40.7	38.7	57.5	23.2
7	08:04.374	36.5	31.3	57.5	43.2	34.0	48.1	34.5	39.5	40.7	38.8	57.0	23.2
8	08:08.400	36.5	31.3	57.4	43.2	33.9	48.2	34.5	39.3	40.7	38.7	57.0	27.8
9	09:07.320	96.7	31.5	57.8	43.7	34.3	48.3	34.7	39.8	41.0	39.0	57.2	23.4
10	08:07.512	37.0	31.5	58.0	43.5	34.2	48.3	34.8	39.6	41.2	39.0	57.2	23.3
11	08:06.528	36.7	31.5	57.9	43.4	34.3	48.3	34.7	40.0	41.0	38.9	56.8	23.1
12	08:07.920	36.7	31.6	57.8	43.2	34.3	48.9	34.6	39.7	41.2	39.5	57.0	23.4
13	08:07.791	37.0	31.6	57.7	43.2	34.3	49.0	34.6	39.7	41.1	39.1	57.1	23.3
14	08:07.460	36.7	31.5	58.0	43.6	34.3	48.3	34.4	40.5	40.9	39.0	57.0	23.3
15	08:06.222	36.7	31.6	57.8	43.2	34.1	48.3	34.5	39.6	41.1	39.1	57.0	23.2
16	08:12.052	36.9	31.5	57.6	43.6	34.1	48.7	34.3	40.6	41.5	39.1	57.1	27.0
17	09:31.188*	117.5	31.7	58.4	44.0	34.2	48.5	34.8	39.9	41.3	39.1	57.2	24.6
18	08:10.161	36.6	31.3	57.9	43.8	34.6	48.9	34.7	39.7	41.1	39.7	57.6	24.3
19	08:09.163	36.6	31.3	57.8	43.7	34.3	48.5	34.4	39.9	41.5	40.0	57.7	23.3
20	08:07.424	36.6	31.4	57.9	43.6	34.1	48.4	34.6	39.8	41.5	39.0	57.1	23.3
21	08:06.693	36.7	31.3	57.8	43.4	34.2	48.2	34.6	40.5	41.0	38.9	56.9	23.2
22	08:05.679	36.6	31.4	57.7	43.3	34.1	48.4	34.6	39.7	40.9	38.9	56.9	23.2
23	08:06.020	36.5	31.3	57.9	43.4	34.1	48.3	34.5	39.6	41.1	39.0	56.9	23.2
24	*												

8 - Halder Motorsport

CLASS: SP9

CAR: Porsche 911 GT3 R (992)

DRIVERS

Carlo Scholl	2712	B 3.84
Nicolas Jarchow	3112	A 2.21

STINTS

S	sTIME	eTIME	sLAP	eLAP	DRIVER
P	00:00:00	02:34:29	0	4	Carlo Scholl
O	00:00:00	01:21:59	0	2	Carlo Scholl
R	00:00:00	01:02:31	0	8	Carlo Scholl
R	01:02:31	01:59:49	8	15	Nicolas Jarchow
R	01:59:49	03:13:35	15	23	Carlo Scholl

EVENTS

PRACTICE

02:33:47 L-1 16x
02:33:47 L5 Carlo Scholl changed to the DRY tyre
02:34:20 L5 WENT TO NIW

QUALIFY

00:42:33 L0 Carlo Scholl changed to the DRY tyre
00:42:41 L0 Left the pits
00:42:48 L0 SLOW
00:42:54 L0 SLOW
00:43:00 L0 SLOW
00:43:02 L0 WENT TO NIW
00:55:13 L0 Left the pits
00:56:41 L0 SLOW
00:56:50 L1 Black flag
00:56:51 L1 Cleared black flag
01:05:39 L1 New personal best: 8:48.955
01:07:23 L2 1x
01:13:37 L2 Pitted in

RACE

00:08:06 L1 New personal best: 8:05.169
00:08:38 L2 1x
00:10:43 L2 1x
00:10:51 L2 Black flag
00:24:10 L3 Pitted in
00:24:32 L4 Left the pits
00:24:33 L4 Cleared black flag
00:31:34 L4 1x
00:40:34 L5 New personal best: 7:59.829
00:56:33 L7 Pitted in
00:56:54 L8 New driver: Nicolas Jarchow
00:57:28 L8 PIT STOP TIME: 40.1
00:57:36 L8 Left the pits
00:58:47 L8 1x
01:14:02 L10 1x
01:19:43 L10 1x
01:30:15 L12 WENT TO NIW
01:39:42 L13 1x
01:47:50 L14 1x
01:53:53 L14 Pitted in
01:54:12 L15 New driver: Carlo Scholl
01:54:48 L15 PIT STOP TIME: 39.9
01:54:56 L15 Left the pits
01:56:42 L15 1x
02:08:01 L16 1x
02:23:50 L18 2x
02:23:55 L18 SLOW
02:27:34 L19 1x
02:38:53 L20 1x
02:45:02 L21 1x

8 - Halder Motorsport (cont.)

02:51:17 L21 Pitted in
 02:51:46 L22 PIT STOP TIME: 14.2
 02:51:54 L22 Left the pits
 02:53:40 L22 1x
 03:01:42 L23 1x
 03:07:58 L23 Carlo Scholl - Across the line!
 03:09:44 L24 SLOW

LAPS

PRACTICE

4 00:00.000*
 5 *

QUALIFY

0 * 35.4
 1 08:48.955 37.1 31.0 62.5 44.9 36.9 50.2 36.0 42.8 44.8 46.6 69.8 26.5
 2 08:02.385* 35.8 30.7 56.7 42.6 33.2 47.0 34.0 39.2 41.1 38.3 56.7 27.1
 3 *

RACE

0 * 55.0
 1 08:05.169 39.8 31.3 58.3 42.9 33.4 47.7 34.0 39.6 40.0 38.3 56.3 23.7
 2 08:04.232* 37.6 31.5 57.7 43.1 33.7 48.6 34.3 39.4 40.2 38.8 56.2 23.3
 3 08:04.307* 36.3 31.1 57.3 43.1 33.6 47.6 34.3 39.0 39.9 38.4 56.4 27.2
 4 08:19.128 53.5 31.0 57.1 42.8 33.7 47.9 34.1 39.7 40.5 39.0 56.7 23.1
 5 07:59.829 36.3 31.2 57.1 42.9 33.5 47.5 34.2 38.8 40.2 38.5 56.4 23.2
 6 08:00.599 36.3 31.1 58.0 43.1 33.7 47.6 34.0 39.1 40.0 38.2 56.4 23.1
 7 08:03.730 36.2 31.0 57.1 42.8 33.3 47.4 34.0 40.0 40.0 38.4 56.4 27.0
 8 08:59.674* 94.8 31.2 56.9 42.9 33.5 47.2 34.4 39.1 40.2 39.7 56.8 23.1
 9 08:03.458 36.3 31.2 57.2 43.1 33.7 47.7 34.6 39.3 40.3 39.8 57.0 23.4
 10 08:07.164 36.7 31.2 57.3 43.1 33.8 47.7 34.3 39.7 40.4 40.9 58.8 23.4
 11 08:03.108 36.8 31.0 57.7 43.1 33.7 47.7 34.9 39.6 40.2 38.4 56.8 23.2
 12 08:02.302 36.8 31.2 57.0 43.0 34.1 48.5 34.4 38.8 40.4 38.5 56.4 23.2
 13 08:00.372 36.2 30.9 57.2 42.9 33.5 47.5 34.3 39.4 40.1 38.5 56.7 23.2
 14 08:03.741 36.1 30.9 57.1 43.2 33.4 47.4 34.2 39.0 40.1 38.4 56.7 27.3
 15 08:58.933* 94.8 31.1 57.2 43.2 33.4 47.5 34.2 39.2 40.1 38.2 56.8 23.2
 16 08:02.382 36.2 31.3 57.1 43.0 33.6 47.5 34.3 40.3 40.2 38.9 56.6 23.1
 17 07:59.987 36.3 31.1 57.1 42.9 33.5 47.6 34.2 39.1 40.0 38.5 56.6 23.1
 18 08:13.745 36.2 31.1 57.3 43.0 33.6 47.6 34.2 51.4 40.3 38.6 57.0 23.4
 19 08:01.705 36.3 31.1 57.3 43.1 33.6 47.9 34.3 39.2 40.3 38.6 56.7 23.4
 20 08:01.973 36.4 31.3 57.5 43.0 33.6 47.6 34.3 39.4 40.3 38.6 56.9 23.1
 21 08:05.173 36.4 31.1 57.3 43.3 33.9 47.8 34.2 39.1 40.3 38.5 56.7 26.6
 22 08:34.777 68.5 31.4 57.1 43.0 33.7 48.0 34.3 39.5 40.3 38.7 56.8 23.4
 23 08:03.292 36.4 31.4 57.1 43.5 33.6 47.8 34.3 39.4 40.8 38.6 57.0 23.1
 24 *

109 - R-Sport

CLASS: PEETN

CAR: Porsche 911 GT3 Cup (992)

DRIVERS

Dennis Birmanns	4920	A 1.99
Sean Terre	8029	B 3.24

STINTS

S	sTIME	eTIME	sLAP	eLAP	DRIVER
P	00:00:00	02:34:29	0	4	Dennis Birmanns
O	00:00:00	01:21:59	0	3	Dennis Birmanns
R	00:00:00	02:11:19	0	16	Dennis Birmanns
R	02:11:19	03:17:31	16	23	Sean Terre

EVENTS

PRACTICE

02:33:47 L-1 9x
02:33:47 L5 Dennis Birmanns changed to the DRY tyre
02:33:59 L5 1x
02:34:20 L5 WENT TO NIW

QUALIFY

00:00:18 L0 Dennis Birmanns changed to the DRY tyre
00:00:26 L0 Left the pits
00:17:08 L1 New personal best: 8:03.679
00:18:27 L2 SLOW
00:18:35 L2 Pitted in
00:18:36 L2 Black flag
00:19:12 L3 Cleared black flag
00:19:13 L3 PIT STOP TIME: 20.4
00:19:19 L3 Left the pits
00:24:12 L3 WENT TO NIW
00:32:46 L4 1x->2x
00:32:56 L4 Meatball flag
00:33:15 L4 2x
00:33:20 L4 SLOW
00:33:28 L4 WENT TO NIW
00:33:28 L4 Cleared meatball flag

RACE

00:08:20 L1 1x
00:10:22 L1 New personal best: 10:20.870
00:11:35 L2 1x
00:16:28 L2 1x
00:18:31 L2 New personal best: 8:08.257
00:26:38 L3 New personal best: 8:07.196
00:27:50 L4 1x
00:34:44 L4 New personal best: 8:07.129
00:35:05 L5 1x
00:38:36 L5 1x
00:39:44 L5 1x
00:42:50 L5 New personal best: 8:06.379
00:43:22 L6 1x
00:59:06 L7 New personal best: 8:06.521
00:59:37 L8 1x
01:07:11 L8 Pitted in
01:08:04 L9 PIT STOP TIME: 43.0
01:08:18 L9 Left the pits
02:03:23 L15 1x
02:05:24 L15 Pitted in
02:05:42 L16 New driver: Sean Terre
02:06:33 L16 PIT STOP TIME: 58.9
02:06:47 L16 Left the pits
02:07:08 L16 1x
02:07:19 L16 1x
02:08:22 L16 1x
02:12:45 L16 1x

109 - R-Sport (cont.)

02:21:04 L17 1x
 02:32:28 L19 1x
 02:45:34 L20 1x
 02:53:32 L21 1x
 02:56:55 L22 1x
 02:58:58 L22 1x
 03:03:49 L22 New personal best: 8:06.057
 03:04:21 L23 1x
 03:08:43 L23 1x
 03:09:54 L23 1x
 03:11:55 L23 Sean Terre - Across the line!

LAPS

PRACTICE

4 00:00.000*
 5 *

QUALIFY

0	*		32.3	59.7	45.0	35.7	50.5	36.3	42.5	42.6	41.5	64.9	29.9
1	08:03.679	36.5	31.3	57.6	43.0	34.1	48.2	34.1	39.8	41.0	38.8	56.3	23.0
2	01:31.639*	37.3	31.4										114.6
3	09:14.414*	76.5	32.3	58.8	44.2	34.6	49.7		666.2	42.8	46.4	65.9	23.6
4	*	36.4	31.2	57.5	44.2	34.1	48.3	34.1					

RACE

1	10:20.870	41.3	32.6	60.4	43.5	34.4	48.9	34.4	39.9	41.8	39.2	57.3	23.3
0	*												57.7
2	08:08.257	36.9	31.6	57.9	43.5	34.3	48.6	34.7	40.1	41.2	39.2	57.2	23.2
3	08:07.196	36.8	31.6	58.1	43.4	34.4	48.4	34.3	39.9	41.0	39.1	57.0	23.3
4	08:07.129	36.7	31.7	57.8	43.5	34.2	48.4	34.7	39.7	41.0	39.0	57.1	23.3
5	08:06.379	36.7	31.5	57.8	43.3	34.2	49.0	34.6	39.6	41.1	38.9	56.5	23.3
6	08:08.631	36.9	31.6	58.4	43.9	34.2	49.3	34.5	39.6	40.9	39.1	57.0	23.2
7	08:06.521	36.8	31.6	57.8	43.4	34.2	48.4	34.6	39.6	41.0	39.0	56.9	23.3
8	08:10.199	36.8	31.6	57.7	43.5	34.1	48.2	34.4	39.5	41.0	39.2	56.8	27.5
9	09:11.820	98.4	31.8	58.4	43.7	34.4	48.7	34.8	40.2	41.3	39.2	57.4	23.5
10	08:09.759	36.9	31.7	58.1	43.6	34.5	48.8	34.8	39.8	41.3	39.3	57.7	23.4
11	08:09.128	36.9	31.7	58.1	43.5	34.3	48.7	34.8	39.9	41.2	39.4	57.2	23.4
12	08:10.215	36.9	31.6	58.1	43.5	34.4	48.7	34.7	39.9	41.2	40.1	57.2	23.8
13	08:10.190	37.4	32.0	58.1	43.6	34.3	48.7	34.6	40.1	41.2	39.5	57.2	23.4
14	08:09.117	36.8	31.6	58.0	43.4	34.3	48.6	34.6	40.3	41.4	39.1	57.1	23.9
15	08:12.896	37.0	31.6	58.0	43.5	34.4	48.6	34.7	39.8	41.1	40.0	57.0	27.4
16	09:27.621*	113.9	31.8	58.3	43.9	34.6	48.5	34.9	40.1	41.3	39.3	57.5	23.5
17	08:09.012	36.8	31.5	58.0	43.6	34.4	48.7	34.8	39.9	41.3	39.1	57.4	23.5
18	08:09.765	36.8	31.6	58.0	43.7	34.5	49.2	34.8	39.9	41.3	39.2	57.4	23.4
19	08:10.588	36.8	31.5	57.9	43.5	36.0	48.4	34.6	40.6	41.3	39.2	57.4	23.5
20	08:09.782	37.3	31.6	58.2	43.8	34.4	48.5	34.6	40.2	41.5	39.3	57.2	23.3
21	08:06.639	36.8	31.4	57.9	43.3	34.4	48.2	34.5	39.7	41.0	39.0	57.1	23.4
22	08:06.057	36.6	31.5	57.6	43.3	34.3	48.5	34.6	39.5	40.9	38.9	57.1	23.2
23	08:07.284	36.6	31.6	58.2	43.5	34.2	48.5	34.6	39.7	40.9	39.0	57.1	23.4
24	*												

17 - Team Nitro x Falken

CLASS: SP9

CAR: Porsche 911 GT3 R (992)

DRIVERS

Marco Bischoff	5214	A 3.06
Henrik Gamball	4433	A 3.40

STINTS

S	sTIME	eTIME	sLAP	eLAP	DRIVER
P	00:00:00	02:34:29	0	4	Marco Bischoff
O	00:00:00	01:21:59	0	2	Marco Bischoff
R	00:00:00	02:18:25	0	17	Marco Bischoff
R	02:18:25	03:15:19	17	23	Henrik Gamball

EVENTS

PRACTICE

02:33:47 L-1 1x
02:33:47 L5 Marco Bischoff changed to the DRY tyre

QUALIFY

00:54:49 L0 Marco Bischoff changed to the DRY tyre
00:55:08 L0 Left the pits
00:56:36 L0 SLOW
00:56:44 L0 Pitted in
00:56:45 L0 Black flag
00:56:51 L1 Cleared black flag
00:56:54 L1 WENT TO NIW
01:02:19 L1 Left the pits
01:02:50 L1 1x
01:03:38 L1 SLOW
01:03:47 L2 Black flag
01:04:10 L2 Cleared black flag
01:11:43 L2 New personal best: 7:56.078
01:13:05 L3 SLOW
01:13:13 L3 Pitted in
01:13:38 L3 WENT TO NIW

RACE

00:08:05 L1 New personal best: 8:04.622
00:16:04 L2 New personal best: 7:58.832
00:20:22 L3 1x
00:20:55 L3 2x
00:21:05 L3 SLOW
00:21:07 L3 Meatball flag
00:21:14 L3 1x
00:22:35 L3 1x
00:24:35 L3 Pitted in
00:24:54 L4 Cleared meatball flag
00:25:12 L4 PIT STOP TIME: 19.6
00:25:18 L4 Left the pits
00:29:15 L4 Black flag
00:33:17 L4 Pitted in
00:33:40 L5 Left the pits
00:41:43 L5 Pitted in
00:43:02 L6 PIT STOP TIME: 61.7
00:43:02 L6 Cleared black flag
00:43:08 L6 Left the pits
01:00:56 L8 1x
01:04:25 L8 1x
01:23:14 L10 Pitted in
01:24:12 L11 PIT STOP TIME: 40.1
01:24:18 L11 Left the pits
01:40:52 L13 1x
01:46:23 L13 1x
02:10:27 L16 1x
02:12:26 L16 Pitted in
02:12:48 L17 New driver: Henrik Gamball

17 - Team Nitro x Falken (cont.)

02:13:17 L17 PIT STOP TIME: 33.8
 02:13:23 L17 Left the pits
 02:46:13 L21 1x
 02:51:32 L21 1x
 03:02:12 L23 1x
 03:09:42 L23 Henrik Gamball - Across the line!
 03:11:18 L24 SLOW
 03:11:49 L24 WENT TO NIW

LAPS

PRACTICE

4 00:00.000*
 5 *

QUALIFY

0 * 33.7
 1 00:50.849* 367.1 31.0
 2 07:56.078 36.6 30.7 56.4 42.6 33.1 46.8 33.9 38.8 39.8 38.0 56.2 23.1
 3 01:35.112* 38.9 31.9 118.3
 4 *

RACE

0 * 56.1
 1 08:04.622 39.3 31.6 58.1 42.9 33.4 47.6 34.0 39.1 40.1 38.4 56.8 23.3
 2 07:58.832 36.1 31.1 56.8 42.9 33.3 47.3 34.3 39.0 40.0 38.4 56.7 23.0
 3 08:35.932* 36.1 31.0 56.6 43.1 33.5 47.2 35.0 62.2 42.4 41.8 58.9 28.0
 4 08:42.123* 73.6 31.1 57.0 43.0 33.5 47.4 34.3 39.3 40.1 38.6 56.7 27.6
 5 08:25.252* 53.3 31.3 57.0 43.0 33.8 48.7 34.3 39.5 40.4 39.6 56.8 27.5
 6 09:21.791 116.1 31.0 57.2 42.8 34.1 47.9 34.5 39.2 40.2 39.0 56.0 23.6
 7 08:00.748 36.5 31.1 56.9 42.9 33.4 47.6 34.4 39.2 40.4 38.5 56.8 23.0
 8 08:02.201 36.2 31.1 57.1 43.0 33.5 47.7 33.9 39.8 40.4 39.1 56.7 23.7
 9 08:01.513 36.3 31.3 57.0 42.9 33.6 47.6 34.3 39.2 40.3 38.8 56.8 23.3
 10 08:05.335 36.4 31.4 57.4 42.9 33.6 47.8 34.3 39.0 40.3 38.5 56.7 27.1
 11 08:58.566 94.7 30.9 56.6 42.9 33.9 47.3 34.6 39.2 40.0 38.5 56.8 23.2
 12 08:03.266 36.1 31.0 57.7 42.8 34.5 48.7 34.2 39.2 40.6 38.4 56.8 23.2
 13 08:02.411 36.2 30.9 57.2 43.6 34.1 48.2 34.3 39.3 40.2 38.6 56.7 23.0
 14 08:03.890 36.1 31.0 57.0 43.0 33.6 50.1 34.2 39.2 40.7 39.3 56.7 23.0
 15 07:59.721 36.0 30.9 56.7 42.7 33.6 47.7 34.2 39.4 40.3 38.3 56.8 23.1
 16 08:03.610 36.2 31.0 56.9 43.0 33.3 47.6 34.3 39.4 40.1 38.3 56.4 27.2
 17 09:00.157* 88.4 31.2 57.4 44.3 33.8 47.4 34.3 39.4 41.9 41.0 57.6 23.4
 18 08:05.549 36.4 31.0 58.8 43.7 33.8 48.0 34.6 39.1 40.6 38.7 56.9 24.1
 19 08:03.087 36.2 31.0 57.5 43.0 33.8 47.8 34.4 39.2 40.6 39.1 57.0 23.3
 20 08:01.455 36.3 31.1 57.2 42.9 33.9 47.5 34.3 39.0 40.6 38.4 56.9 23.3
 21 08:00.620 36.1 31.1 57.3 43.0 33.7 47.5 34.3 38.9 40.3 38.5 56.9 23.2
 22 08:01.029 36.2 31.1 57.2 42.9 34.1 47.5 34.2 39.2 40.2 38.6 56.8 23.2
 23 08:01.263 36.1 31.2 57.1 42.8 33.6 47.6 34.2 39.2 40.3 38.4 56.9 23.7
 24 *

5 - Mercedes-AMG Esports Team Williams Esports

CLASS: SP9

CAR: Mercedes GT3 2020

DRIVERS

Sami-Matti Trogen	9172	A 4.83
Vasilios Beletsiotis	10497	A 3.27

STINTS

S	sTIME	eTIME	sLAP	eLAP	DRIVER
P	00:00:00	02:34:29	0	3	Sami-Matti Trogen
O	00:00:00	01:21:59	0	4	Sami-Matti Trogen
R	00:00:00	01:02:02	0	8	Sami-Matti Trogen
R	01:02:02	01:58:28	8	15	Vasilios Beletsiotis
R	01:58:28	03:11:01	15	23	Sami-Matti Trogen

EVENTS

PRACTICE

02:33:47 L-1 4x
02:33:47 L4 Sami-Matti Trogen changed to the DRY tyre

QUALIFY

00:53:37 L0 Sami-Matti Trogen changed to the DRY tyre
00:55:03 L0 Left the pits
00:56:13 L0 1x
00:56:19 L0 SLOW
00:56:28 L1 Black flag
00:56:40 L1 Cleared black flag
01:04:21 L1 New overall best: 7:52.190
01:05:37 L2 SLOW
01:05:45 L2 Pitted in
01:05:46 L2 Black flag
01:06:24 L3 Cleared black flag
01:06:27 L3 PIT STOP TIME: 20.9
01:06:36 L3 Left the pits
01:07:57 L3 SLOW
01:08:06 L4 Black flag
01:08:17 L4 Cleared black flag
01:15:58 L4 New overall best: 7:52.113
01:17:41 L5 SLOW
01:17:51 L5 Pitted in

RACE

00:01:13 L1 1x
00:07:57 L1 New personal best: 7:56.533
00:09:39 L2 Black flag
00:13:54 L2 1x
00:15:52 L2 Pitted in
00:16:15 L3 Left the pits
00:16:16 L3 Cleared black flag
00:40:06 L5 New personal best: 7:55.539
00:40:51 L6 1x
00:41:16 L6 1x
00:49:45 L7 1x
00:53:57 L7 1x
00:55:54 L7 Pitted in
00:56:25 L8 New driver: Vasilios Beletsiotis
00:56:54 L8 PIT STOP TIME: 38.3
00:56:56 L8 Left the pits
01:13:34 L10 1x
01:26:43 L11 1x
01:28:42 L11 New personal best: 7:54.705
01:34:23 L12 1x
01:36:36 L12 New personal best: 7:55.177
01:44:31 L13 New personal best: 7:54.815
01:45:02 L14 1x
01:52:25 L14 Pitted in
01:52:51 L15 New driver: Sami-Matti Trogen

5 - Mercedes-AMG Esports Team Williams Esports (cont.)

01:53:25 L15 PIT STOP TIME: 38.6
 01:53:27 L15 Left the pits
 01:54:37 L15 1x
 02:07:19 L16 1x
 02:10:29 L17 1x
 02:15:15 L17 1x
 02:23:10 L18 1x
 02:26:20 L19 1x
 02:31:04 L19 1x
 02:33:04 L19 New overall best: 7:54.295
 02:33:34 L20 1x
 02:48:55 L21 Pitted in
 02:49:30 L22 PIT STOP TIME: 12.9
 02:49:32 L22 Left the pits
 02:58:39 L23 1x
 03:03:26 L23 1x
 03:05:25 L23 Sami-Matti Trogen - Across the line!

LAPS

PRACTICE

3 00:00.000*
 4 *

QUALIFY

0	*			30.7										
1	07:52.190	36.1	30.5	55.8	42.4	32.8	46.5	34.0	38.3	39.3	37.9	55.8	22.8	
2	01:29.443*	36.0	30.6										112.2	
3	02:16.172*	82.9	31.7										248.4	
4	07:52.113	36.3	30.5	55.9	42.2	32.9	46.6	33.8	38.4	39.4	37.7	55.6	22.9	
5	01:57.585*	46.5	42.4										140.4	
6	*													

RACE

0	*													57.2
1	07:56.533	36.9	30.9	56.5	42.5	33.3	47.1	33.9	38.9	39.6	38.0	55.9	22.9	
2	07:59.696*	35.8	30.7	56.4	42.5	33.4	47.2	34.0	38.9	39.7	38.0	55.9	27.1	
3	08:14.697	52.8	30.6	56.3	42.6	33.5	47.4	34.0	39.5	40.3	38.7	56.2	22.8	
4	07:57.881	35.8	30.7	56.3	42.5	33.2	47.3	34.2	40.3	40.7	38.2	55.7	23.0	
5	07:55.539	36.0	30.8	56.6	42.4	33.3	47.1	33.9	38.8	39.7	38.1	56.0	22.8	
6	07:56.227	36.0	30.7	56.4	42.4	33.3	47.7	33.8	38.6	39.7	38.4	56.0	23.2	
7	07:57.385	35.9	30.6	56.2	42.3	33.2	47.0	33.8	38.7	39.5	37.8	55.7	26.8	
8	08:53.184*	92.2	30.7	56.2	42.7	33.1	47.0	34.1	38.7	40.1	39.1	56.3	23.0	
9	07:56.162	35.8	30.7	56.2	42.7	33.2	47.8	34.2	38.6	39.6	38.2	56.2	23.0	
10	07:58.512	36.0	30.9	56.8	42.8	33.7	47.4	34.2	39.4	39.9	38.6	55.9	23.1	
11	07:54.705	35.9	30.7	56.3	42.4	33.2	47.1	34.0	38.8	39.7	38.0	55.9	22.8	
12	07:55.177	35.9	30.7	56.4	42.6	33.1	46.9	34.0	38.5	39.7	37.9	56.4	23.0	
13	07:54.815	35.9	30.8	56.3	42.6	33.1	46.9	34.0	38.5	39.5	38.0	56.2	23.0	
14	07:58.232	35.9	30.7	56.5	42.5	33.2	46.9	34.0	38.5	39.4	37.9	56.1	26.6	
15	08:53.104*	93.0	30.8	56.2	42.5	33.2	46.9	34.0	38.7	39.9	38.0	56.9	22.8	
16	07:55.541	35.8	30.6	56.6	42.6	33.2	47.0	34.2	38.8	39.7	38.0	56.0	22.9	
17	07:55.796	35.9	30.8	56.4	42.7	33.1	47.3	34.2	38.8	39.7	38.0	56.1	22.8	
18	07:54.850	35.9	30.7	56.3	42.7	33.1	46.8	34.1	38.7	39.5	38.0	56.0	22.9	
19	07:54.295	35.8	30.7	56.1	42.6	33.0	46.8	34.1	38.6	39.5	38.0	56.0	22.9	
20	07:55.009	36.3	30.7	56.1	42.7	33.1	46.9	34.3	38.6	39.5	37.9	56.0	23.0	
21	08:01.949	35.9	30.7	56.1	42.6	34.4	46.9	34.1	39.2	39.5	38.6	57.0	27.0	
22	08:29.483	67.0	30.7	57.0	43.0	33.6	47.3	33.7	39.1	40.4	38.1	56.6	23.1	
23	07:56.392	35.9	30.7	56.0	42.8	33.1	46.9	33.9	38.8	39.7	39.4	56.2	22.9	
24	*													

20 - Dörr Esports

CLASS: SP9

CAR: Lamborghini GT3

DRIVERS

Jonas Wanner	9149	A 3.30
Yannick Mund	7354	A 4.99

STINTS

S	sTIME	eTIME	sLAP	eLAP	DRIVER
P	00:00:00	02:34:29	0	3	Jonas Wanner
O	00:00:00	01:21:59	0	4	Jonas Wanner
R	00:00:00	01:35:52	0	12	Jonas Wanner
R	01:35:52	03:12:57	12	23	Yannick Mund

EVENTS

PRACTICE

02:33:47 L-1 5x
02:33:47 L4 Jonas Wanner changed to the DRY tyre
02:34:20 L4 WENT TO NIW

QUALIFY

00:54:08 L0 Jonas Wanner changed to the DRY tyre
00:55:05 L0 Left the pits
00:56:25 L0 SLOW
00:56:34 L1 Black flag
00:56:40 L1 Cleared black flag
01:04:28 L1 New personal best: 7:53.588
01:05:45 L2 SLOW
01:05:52 L2 Pitted in
01:05:53 L2 Black flag
01:06:32 L3 Cleared black flag
01:06:35 L3 PIT STOP TIME: 22.8
01:06:38 L3 Left the pits
01:08:00 L3 SLOW
01:08:09 L4 Black flag
01:08:31 L4 Cleared black flag
01:09:19 L4 1x
01:09:25 L4 SLOW
01:09:33 L4 Pitted in
01:09:34 L4 Black flag
01:10:54 L5 Cleared black flag

RACE

00:00:22 L1 1x
00:07:58 L1 New personal best: 7:57.074
00:15:54 L2 New overall best: 7:55.632
00:17:46 L3 1x
00:23:49 L3 New overall best: 7:54.936
00:30:18 L4 Black flag
00:39:40 L5 Pitted in
00:41:59 L6 PIT STOP TIME: 118.1
00:41:59 L6 Cleared black flag
00:42:02 L6 Left the pits
00:51:08 L7 1x
00:59:42 L8 1x
01:20:54 L10 1x
01:22:19 L11 1x
01:28:55 L11 1x
01:29:46 L11 Pitted in
01:30:15 L12 New driver: Yannick Mund
01:30:41 L12 PIT STOP TIME: 34.8
01:30:44 L12 Left the pits
02:08:39 L16 1x
02:18:34 L17 Pitted in
02:19:30 L18 PIT STOP TIME: 34.6
02:19:34 L18 Left the pits
02:21:21 L18 1x

20 - Dörr Esports (cont.)

02:44:02 L21 1x

03:07:21 L23 Yannick Mund - Across the line!

LAPS

PRACTICE

3 00:00.000*

4 *

QUALIFY

0 * 31.6

1 07:53.588 36.3 30.7 55.9 42.7 33.0 46.4 34.0 38.4 39.4 37.9 56.1 23.0

2 01:28.769* 35.8 30.9 111.7

3 02:12.266* 77.6 33.7 244.0

4 01:28.803* 36.1 30.6 332.8

5 *

RACE

0 * 57.3

1 07:57.074 37.7 30.9 56.4 42.5 33.2 47.1 33.8 39.1 39.8 38.1 55.7 22.9

2 07:55.632 36.0 30.8 56.4 42.4 33.3 47.3 34.0 38.8 40.0 38.0 55.7 23.0

3 07:54.936 35.9 30.8 56.3 42.6 33.2 47.0 33.9 38.6 39.8 38.0 55.8 23.0

4 07:57.361* 35.8 30.8 56.4 42.8 33.7 47.9 34.2 38.5 39.6 38.2 56.3 23.1

5 07:59.164* 35.9 30.7 56.5 42.6 33.1 47.0 34.1 38.5 39.7 38.0 56.2 26.8

6 10:12.333 172.4 30.9 56.6 42.7 33.2 46.9 34.2 38.6 39.6 38.0 56.2 23.1

7 07:56.523 35.9 30.8 56.4 42.8 33.3 47.1 34.3 38.6 39.7 38.1 56.6 23.1

8 07:57.319 36.0 30.8 56.6 42.8 33.4 47.0 34.5 38.8 39.7 38.1 56.5 23.1

9 07:57.574 35.9 30.9 56.7 42.7 33.4 47.0 34.2 39.7 39.6 38.0 56.2 23.2

10 07:59.035 36.0 30.8 56.4 42.6 33.3 47.1 34.2 39.2 40.1 38.9 56.8 23.5

11 08:02.919 36.1 30.9 56.4 43.3 33.4 49.2 34.1 39.0 39.6 38.0 56.1 26.9

12 08:53.565* 89.0 31.1 57.9 43.2 33.4 46.9 34.1 39.5 40.1 38.3 56.7 23.3

13 07:59.685 36.1 31.0 56.7 42.9 33.9 47.4 34.4 39.0 40.1 38.2 56.8 23.2

14 07:58.332 36.1 31.0 57.0 42.8 33.4 47.2 34.2 38.8 40.0 38.1 56.6 23.2

15 07:57.734 36.2 30.9 56.7 42.7 33.3 47.2 34.2 38.7 39.9 38.1 56.6 23.2

16 07:58.698 36.1 30.9 56.6 42.8 33.8 48.0 34.3 38.7 39.9 38.2 56.4 23.1

17 08:00.821 36.0 30.8 56.6 42.6 33.1 47.0 34.1 38.8 40.2 38.0 56.5 27.0

18 08:55.166 90.5 31.0 59.2 42.8 33.3 47.7 34.2 38.8 39.9 38.0 56.5 23.2

19 07:58.192 35.9 30.8 56.8 42.8 33.6 47.1 34.3 38.9 39.9 38.3 56.6 23.1

20 07:57.326 36.0 30.9 56.7 42.7 33.3 47.1 34.3 38.8 39.9 38.2 56.4 23.0

21 07:56.911 36.0 30.9 56.6 42.7 33.4 47.0 34.2 38.8 39.9 38.1 56.3 23.0

22 07:57.733 36.0 30.8 57.2 42.7 33.3 47.1 34.1 38.8 39.8 38.0 56.3 23.6

23 07:56.961 36.1 30.8 56.7 42.6 33.3 46.9 34.1 38.7 40.5 38.0 56.3 23.0

24 *

106 - pb performance by GnG

CLASS: PEETN

CAR: Porsche 911 GT3 Cup (992)

DRIVERS

Markus Dec	8170	A 1.67
Roger Fjeldstad Kristiansen	8921	P 2.10

STINTS

S	sTIME	eTIME	sLAP	eLAP	DRIVER
P	00:00:00	02:34:29	0	3	Markus Dec
O	00:00:00	01:21:59	0	8	Markus Dec
R	00:00:00	01:12:54	0	9	Markus Dec
R	01:12:54	03:17:20	9	23	Roger Fjeldstad Kristiansen

EVENTS

PRACTICE

02:33:47 L-1 10x
02:33:47 L-1 New personal best: 8:06.140
02:33:47 L4 Markus Dec changed to the DRY tyre
02:34:20 L4 WENT TO NIW

QUALIFY

00:00:17 L0 Markus Dec changed to the DRY tyre
00:00:25 L0 Left the pits
00:01:39 L0 1x
00:17:07 L1 New personal best: 8:03.896
00:18:26 L2 SLOW
00:18:34 L2 Pitted in
00:18:35 L2 Black flag
00:18:53 L3 WENT TO NIW
00:18:55 L3 Cleared black flag
00:19:46 L3 Left the pits
00:36:27 L4 New personal best: 8:03.032
00:37:39 L5 1x
00:37:41 L5 Furled black flag (4.8s)
00:37:46 L5 SLOW
00:37:53 L5 Pitted in
00:37:55 L5 Black flag
00:38:06 L6 WENT TO NIW
00:38:08 L6 Cleared black flag
00:38:19 L6 Left the pits
00:39:39 L6 SLOW
00:39:48 L7 Black flag
00:39:53 L7 Cleared black flag
00:42:00 L7 1x
00:43:28 L7 1x
00:49:14 L8 SLOW
00:49:22 L8 Pitted in
00:49:23 L8 Black flag
00:55:19 L9 Cleared black flag

RACE

00:02:56 L1 1x
00:08:16 L1 1x
00:10:16 L1 New personal best: 10:15.856
00:12:29 L2 1x
00:16:24 L2 1x
00:18:25 L2 New personal best: 8:08.239
00:24:31 L3 1x
00:26:31 L3 New personal best: 8:06.414
00:27:44 L4 1x
00:34:36 L4 New personal best: 8:05.012
00:39:35 L5 1x
00:40:41 L5 1x
00:42:41 L5 New personal best: 8:04.951
00:51:12 L7 1x
00:52:03 L7 1x

106 - pb performance by GnG (cont.)

00:56:46 L7 1x
 00:58:57 L7 New personal best: 8:06.160
 01:00:09 L8 1x
 01:04:47 L8 1x
 01:07:01 L8 Pitted in
 01:07:06 L8 New personal best: 8:09.241
 01:07:17 L9 New driver: Roger Fjeldstad Kristiansen
 01:08:12 L9 PIT STOP TIME: 61.3
 01:08:26 L9 Left the pits
 01:24:45 L10 New personal best: 8:08.758
 01:32:53 L11 New personal best: 8:07.613
 01:41:36 L13 1x
 01:55:18 L14 1x
 01:57:20 L14 New personal best: 8:07.587
 02:05:50 L16 1x
 02:13:36 L16 Pitted in
 02:14:25 L17 PIT STOP TIME: 38.4
 02:14:38 L17 Left the pits
 02:20:45 L17 1x
 02:23:59 L18 1x
 02:28:55 L18 1x
 02:31:30 L19 1x
 02:53:26 L21 1x
 02:55:28 L21 New personal best: 8:07.563
 03:01:34 L22 1x
 03:03:57 L23 1x
 03:04:09 L23 1x
 03:04:48 L23 1x
 03:09:42 L23 1x
 03:11:43 L23 Roger Fjeldstad Kristiansen - Across the line!
 03:13:45 L24 SLOW

LAPS

PRACTICE

-1 08:06.140
 3 00:00.000*
 4 *

QUALIFY

0	*		32.3	59.5	45.0	35.0	50.4	37.1	42.5	42.9	41.7	65.3	29.5
1	08:03.896	36.5	31.3	57.4	43.1	34.0	48.3	34.4	39.5	40.7	38.7	56.6	23.3
2	01:31.339*	36.7	31.2										114.6
3	09:45.646*	105.1	32.5	60.3	46.7	35.5	50.9	37.9	42.7	43.3	39.7	64.9	26.1
4	08:03.032	36.5	31.3	57.3	42.9	34.0	48.0	34.2	39.8	40.7	38.6	56.4	23.3
5	01:30.771*	36.6	31.2										114.0
6	01:49.909*	57.7	31.8										223.9
7	08:06.722*	37.4	31.4	57.3	43.3	33.9	48.4	34.7	39.6	41.2	39.1	57.3	23.3
8	01:31.648*	36.9	32.1										115.0
9	*												

RACE

1	10:15.856	40.7	32.1	58.4	43.6	34.4	48.7	34.3	40.0	41.3	38.7	56.2	23.9
0	*												57.6
2	08:08.239	37.1	32.0	57.7	44.5	34.3	48.5	34.4	39.8	41.1	39.0	56.6	23.3
3	08:06.414	36.9	31.5	57.8	43.4	34.4	48.4	34.4	39.8	41.2	38.9	56.8	23.1
4	08:05.012	36.6	31.5	57.5	43.2	34.1	48.3	34.2	39.9	41.0	38.9	56.2	23.7
5	08:04.951	36.7	31.3	57.6	43.2	34.1	48.3	34.4	39.6	40.9	38.9	56.6	23.4
6	08:09.401	37.1	31.4	58.6	44.7	34.4	48.7	34.7	39.5	40.9	38.9	57.0	23.5
7	08:06.160	36.6	31.4	57.5	43.6	34.2	48.2	34.6	39.6	40.9	39.1	57.2	23.3
8	08:09.241	36.5	31.4	57.4	43.4	34.1	48.2	34.6	39.6	41.0	38.8	57.0	27.3
9	09:29.856*	116.6	31.8	58.6	43.8	34.3	48.3	34.9	40.1	41.2	39.2	57.5	23.5
10	08:08.758	36.6	31.4	57.8	43.5	34.4	48.6	34.8	40.1	41.1	39.3	57.5	23.7
11	08:07.613	36.6	31.5	57.7	43.6	34.2	48.6	34.8	39.8	41.1	39.0	57.2	23.4
12	08:10.521	36.6	31.6	57.9	43.7	34.3	48.3	34.7	41.2	41.6	39.1	58.2	23.4
13	08:09.517	36.7	31.4	58.6	43.4	34.3	48.9	34.7	40.0	41.7	39.1	57.3	23.6
14	08:07.587	36.5	31.4	57.9	43.4	34.1	48.1	34.5	39.9	41.1	39.9	57.2	23.5
15	08:08.873	36.6	31.3	57.5	43.5	34.2	48.9	34.6	39.9	41.8	38.8	58.5	23.4
16	08:12.305	36.6	31.3	58.2	43.2	34.0	48.3	35.0	40.1	41.6	39.0	57.1	27.9
17	09:05.805	93.2	31.6	57.9	43.6	34.4	48.5	35.4	40.3	41.0	39.2	57.3	23.4

106 - pb performance by GnG (cont.)

18	08:09.941	36.8	31.5	57.7	43.7	34.2	48.5	34.8	40.2	42.0	39.5	57.4	23.6
19	08:14.435	36.8	31.6	57.9	44.0	34.4	49.8	34.4	41.7	41.9	40.7	57.8	23.4
20	08:08.549	37.1	31.5	57.9	43.4	34.3	48.4	34.6	40.0	41.3	39.1	57.5	23.3
21	08:07.563	36.8	31.7	58.2	43.4	34.6	48.4	34.4	39.7	41.2	38.9	57.0	23.2
22	08:08.480	36.9	31.4	58.0	43.4	34.5	48.8	34.5	39.9	41.2	39.1	57.2	23.5
23	08:08.105	36.9	31.5	57.8	43.2	34.1	48.7	34.7	39.9	41.2	39.2	57.4	23.6
24	*												

275 - Wolf Motorsport Simracing

CLASS: SP3

CAR: Renault Clio R.S. V

DRIVERS

Merlin Marc Wolf	3627	B 3.29
Christopher Limprecht	2181	A 4.99

STINTS

S	sTIME	eTIME	sLAP	eLAP	DRIVER
P	00:00:00	02:34:29	0	3	Merlin Marc Wolf
O	00:00:00	01:21:59	0	4	Merlin Marc Wolf
R	00:00:00	02:05:50	0	13	Merlin Marc Wolf
R	02:05:50	03:13:28	13	19	Christopher Limprecht

EVENTS

PRACTICE

02:33:47 L-1 6x
02:33:47 L-1 New personal best: 9:39.362
02:33:47 L4 Merlin Marc Wolf changed to the DRY tyre
02:34:20 L4 WENT TO NIW

QUALIFY

00:00:10 L0 Merlin Marc Wolf changed to the DRY tyre
00:00:27 L0 Left the pits
00:01:56 L0 SLOW
00:02:07 L1 Black flag
00:02:23 L1 Cleared black flag
00:11:38 L1 New overall best: 9:31.444
00:21:08 L2 New personal best: 9:29.825
00:22:40 L3 SLOW
00:22:49 L3 Pitted in
00:22:50 L3 Black flag
00:23:02 L4 Cleared black flag
00:23:19 L4 PIT STOP TIME: 19.8
00:23:34 L4 Left the pits
00:24:54 L4 1x
00:37:27 L5 WENT TO NIW

RACE

00:04:06 L1 BLUE FLAG FOR CAR 272 (251.93)
00:07:01 L1 1x
00:13:42 L1 New personal best: 13:40.397
00:23:12 L2 New personal best: 9:30.971
00:23:29 L3 1x
00:26:57 L3 BLUE FLAG FOR CAR 20 (9.92)
00:27:09 L3 BLUE FLAG FOR CAR 1 (11.83)
00:27:45 L3 BLUE FLAG FOR CAR 49 (10.75)
00:27:47 L3 BLUE FLAG FOR CAR 50 (12.73)
00:28:03 L3 BLUE FLAG FOR CAR 22 (4.92)
00:28:04 L3 BLUE FLAG FOR CAR 25 (5.12)
00:28:05 L3 BLUE FLAG FOR CAR 13 (6.03)
00:28:11 L3 BLUE FLAG FOR CAR 4 (8.77)
00:28:36 L3 BLUE FLAG FOR CAR 47 (3.55)
00:28:37 L3 BLUE FLAG FOR CAR 44 (3.37)
00:28:47 L3 BLUE FLAG FOR CAR 24 (3.23)
00:28:48 L3 BLUE FLAG FOR CAR 11 (3.20)
00:29:04 L3 BLUE FLAG FOR CAR 10 (9.15)
00:29:05 L3 BLUE FLAG FOR CAR 5 (9.35)
00:29:42 L3 BLUE FLAG FOR CAR 42 (12.53)
00:29:47 L3 BLUE FLAG FOR CAR 6 (10.82)
00:31:45 L3 BLUE FLAG FOR CAR 8 (4.53)
00:32:04 L3 BLUE FLAG FOR CAR 7 (3.18)
00:38:34 L4 BLUE FLAG FOR CAR 17 (6.53)
00:41:26 L4 BLUE FLAG FOR CAR 28 (3.63)
00:43:35 L5 BLUE FLAG FOR CAR 28 (7.43)
00:43:40 L5 1x
00:43:42 L5 Furled black flag (9.6s)

275 - Wolf Motorsport Simracing (cont.)

00:44:26	L5	BLUE FLAG FOR CAR 116 (11.07)
00:44:37	L5	BLUE FLAG FOR CAR 102 (5.35)
00:44:40	L5	BLUE FLAG FOR CAR 119 (8.75)
00:44:42	L5	BLUE FLAG FOR CAR 117 (7.33)
00:44:47	L5	BLUE FLAG FOR CAR 138 (4.98)
00:44:59	L5	BLUE FLAG FOR CAR 118 (3.83)
00:45:06	L5	BLUE FLAG FOR CAR 127 (6.60)
00:45:15	L5	BLUE FLAG FOR CAR 106 (10.18)
00:45:42	L5	BLUE FLAG FOR CAR 124 (14.03)
00:46:15	L5	BLUE FLAG FOR CAR 109 (19.15)
00:46:16	L5	BLUE FLAG FOR CAR 100 (2.62)
00:46:23	L5	BLUE FLAG FOR CAR 100 (14.03)
00:47:15	L5	BLUE FLAG FOR CAR 121 (9.28)
00:47:24	L5	BLUE FLAG FOR CAR 107 (6.68)
00:47:42	L5	BLUE FLAG FOR CAR 17 (3.82)
00:47:42	L5	BLUE FLAG FOR CAR 137 (4.60)
00:47:55	L5	BLUE FLAG FOR CAR 115 (6.17)
00:48:13	L5	1x->2x
00:48:26	L5	Meatball flag
00:49:29	L5	1x
00:49:52	L5	BLUE FLAG FOR CAR 120 (11.65)
00:50:04	L5	1x
00:51:56	L5	Pitted in
00:52:13	L6	Cleared meatball flag
00:52:44	L6	PIT STOP TIME: 31.9
00:52:52	L6	Left the pits
01:02:22	L6	Pitted in
01:02:45	L7	Left the pits
01:03:17	L7	1x
01:06:41	L7	BLUE FLAG FOR CAR 100 (2.10)
01:06:49	L7	BLUE FLAG FOR CAR 100 (10.95)
01:10:39	L7	BLUE FLAG FOR CAR 1 (8.55)
01:12:29	L8	BLUE FLAG FOR CAR 49 (23.83)
01:12:30	L8	BLUE FLAG FOR CAR 50 (3.45)
01:12:30	L8	BLUE FLAG FOR CAR 22 (2.02)
01:12:36	L8	BLUE FLAG FOR CAR 50 (17.95)
01:12:42	L8	BLUE FLAG FOR CAR 22 (13.42)
01:13:34	L8	BLUE FLAG FOR CAR 10 (7.65)
01:13:44	L8	BLUE FLAG FOR CAR 25 (13.65)
01:15:28	L8	BLUE FLAG FOR CAR 11 (4.13)
01:15:28	L8	BLUE FLAG FOR CAR 4 (4.37)
01:15:30	L8	BLUE FLAG FOR CAR 190 (5.15)
01:15:33	L8	BLUE FLAG FOR CAR 13 (5.27)
01:15:37	L8	BLUE FLAG FOR CAR 5 (10.95)
01:16:31	L8	1x
01:16:50	L8	BLUE FLAG FOR CAR 24 (10.58)
01:16:57	L8	BLUE FLAG FOR CAR 1 (8.48)
01:16:57	L8	BLUE FLAG FOR CAR 183 (14.92)
01:17:04	L8	BLUE FLAG FOR CAR 182 (9.45)
01:17:10	L8	BLUE FLAG FOR CAR 180 (10.65)
01:17:33	L8	BLUE FLAG FOR CAR 47 (4.05)
01:18:50	L8	BLUE FLAG FOR CAR 42 (16.72)
01:18:53	L8	BLUE FLAG FOR CAR 6 (15.93)
01:19:48	L8	BLUE FLAG FOR CAR 188 (11.25)
01:19:52	L8	BLUE FLAG FOR CAR 163 (13.08)
01:20:02	L8	BLUE FLAG FOR CAR 186 (6.87)
01:20:45	L8	BLUE FLAG FOR CAR 187 (8.07)
01:21:31	L8	BLUE FLAG FOR CAR 20 (9.10)
01:21:32	L8	BLUE FLAG FOR CAR 8 (9.50)
01:22:18	L9	BLUE FLAG FOR CAR 44 (20.30)
01:22:25	L9	1x
01:23:02	L9	BLUE FLAG FOR CAR 161 (6.93)
01:23:05	L9	BLUE FLAG FOR CAR 172 (11.60)
01:26:06	L9	BLUE FLAG FOR CAR 170 (12.73)
01:26:42	L9	BLUE FLAG FOR CAR 28 (4.28)
01:28:40	L9	1x

275 - Wolf Motorsport Simracing (cont.)

01:31:31 L10 BLUE FLAG FOR CAR 7 (9.23)
01:32:49 L10 BLUE FLAG FOR CAR 28 (14.48)
01:36:35 L10 BLUE FLAG FOR CAR 138 (4.45)
01:36:36 L10 BLUE FLAG FOR CAR 116 (4.00)
01:37:06 L10 BLUE FLAG FOR CAR 117 (5.10)
01:37:29 L10 BLUE FLAG FOR CAR 17 (11.47)
01:38:20 L10 BLUE FLAG FOR CAR 118 (14.92)
01:38:24 L10 BLUE FLAG FOR CAR 127 (13.07)
01:38:26 L10 1x
01:39:01 L10 BLUE FLAG FOR CAR 119 (8.55)
01:39:09 L10 BLUE FLAG FOR CAR 102 (4.05)
01:40:53 L10 New personal best: 9:30.288
01:41:05 L11 BLUE FLAG FOR CAR 109 (36.77)
01:42:10 L11 BLUE FLAG FOR CAR 106 (15.27)
01:43:28 L11 BLUE FLAG FOR CAR 124 (4.48)
01:45:50 L11 BLUE FLAG FOR CAR 107 (9.52)
01:46:02 L11 BLUE FLAG FOR CAR 121 (5.18)
01:46:16 L11 BLUE FLAG FOR CAR 137 (3.67)
01:46:45 L11 BLUE FLAG FOR CAR 120 (9.90)
01:47:44 L11 BLUE FLAG FOR CAR 115 (20.17)
01:50:23 L11 New personal best: 9:30.400
01:59:52 L12 Pitted in
02:00:13 L13 New driver: Christopher Limprecht
02:00:44 L13 PIT STOP TIME: 36.0
02:00:53 L13 Left the pits
02:01:04 L13 BLUE FLAG FOR CAR 10 (6.48)
02:01:04 L13 BLUE FLAG FOR CAR 49 (15.58)
02:01:06 L13 BLUE FLAG FOR CAR 50 (2.02)
02:01:11 L13 BLUE FLAG FOR CAR 10 (7.13)
02:01:16 L13 BLUE FLAG FOR CAR 50 (13.57)
02:01:38 L13 BLUE FLAG FOR CAR 22 (3.58)
02:01:46 L13 BLUE FLAG FOR CAR 22 (11.90)
02:02:09 L13 BLUE FLAG FOR CAR 25 (5.48)
02:03:47 L13 BLUE FLAG FOR CAR 4 (7.57)
02:03:48 L13 BLUE FLAG FOR CAR 5 (9.58)
02:04:41 L13 BLUE FLAG FOR CAR 11 (7.62)
02:05:15 L13 BLUE FLAG FOR CAR 13 (16.55)
02:08:20 L13 BLUE FLAG FOR CAR 47 (6.87)
02:08:55 L13 BLUE FLAG FOR CAR 42 (12.30)
02:09:13 L13 BLUE FLAG FOR CAR 24 (8.67)
02:10:03 L13 BLUE FLAG FOR CAR 6 (3.10)
02:11:27 L14 BLUE FLAG FOR CAR 20 (12.22)
02:11:45 L14 BLUE FLAG FOR CAR 44 (3.98)
02:12:32 L14 1x
02:13:39 L14 BLUE FLAG FOR CAR 8 (5.07)
02:15:35 L14 1x
02:17:39 L14 1x
02:19:58 L14 BLUE FLAG FOR CAR 28 (3.03)
02:22:46 L15 BLUE FLAG FOR CAR 7 (3.78)
02:26:02 L15 BLUE FLAG FOR CAR 28 (19.33)
02:29:19 L15 BLUE FLAG FOR CAR 17 (9.82)
02:33:27 L16 BLUE FLAG FOR CAR 180 (25.05)
02:33:29 L16 BLUE FLAG FOR CAR 102 (2.02)
02:33:33 L16 BLUE FLAG FOR CAR 102 (13.35)
02:33:50 L16 BLUE FLAG FOR CAR 116 (13.40)
02:35:07 L16 BLUE FLAG FOR CAR 117 (3.52)
02:35:11 L16 BLUE FLAG FOR CAR 138 (3.20)
02:36:45 L16 1x
02:37:10 L16 BLUE FLAG FOR CAR 127 (8.62)
02:37:14 L16 BLUE FLAG FOR CAR 118 (9.88)
02:38:37 L16 BLUE FLAG FOR CAR 119 (3.40)
02:39:07 L16 BLUE FLAG FOR CAR 106 (5.62)
02:39:09 L16 BLUE FLAG FOR CAR 124 (4.92)
02:39:24 L17 BLUE FLAG FOR CAR 183 (3.18)
02:39:38 L17 BLUE FLAG FOR CAR 183 (22.85)
02:39:56 L17 BLUE FLAG FOR CAR 182 (23.73)

275 - Wolf Motorsport Simracing (cont.)

02:40:33	L17	BLUE FLAG FOR CAR 161 (19.90)
02:41:05	L17	BLUE FLAG FOR CAR 109 (12.43)
02:41:30	L17	BLUE FLAG FOR CAR 180 (14.78)
02:42:32	L17	BLUE FLAG FOR CAR 190 (15.72)
02:45:00	L17	BLUE FLAG FOR CAR 107 (13.08)
02:46:41	L17	BLUE FLAG FOR CAR 121 (9.83)
02:47:09	L17	BLUE FLAG FOR CAR 137 (9.65)
02:47:09	L17	BLUE FLAG FOR CAR 163 (15.32)
02:47:57	L17	BLUE FLAG FOR CAR 172 (4.65)
02:49:29	L18	BLUE FLAG FOR CAR 187 (21.95)
02:50:35	L18	BLUE FLAG FOR CAR 1 (7.80)
02:51:20	L18	BLUE FLAG FOR CAR 186 (6.70)
02:52:29	L18	BLUE FLAG FOR CAR 25 (5.05)
02:52:55	L18	BLUE FLAG FOR CAR 10 (7.38)
02:53:05	L18	BLUE FLAG FOR CAR 115 (24.90)
02:53:35	L18	BLUE FLAG FOR CAR 49 (5.15)
02:53:37	L18	BLUE FLAG FOR CAR 5 (4.67)
02:54:17	L18	BLUE FLAG FOR CAR 22 (3.17)
02:54:21	L18	BLUE FLAG FOR CAR 50 (3.07)
02:55:16	L18	BLUE FLAG FOR CAR 4 (9.85)
02:56:05	L18	BLUE FLAG FOR CAR 13 (9.02)
02:56:21	L18	BLUE FLAG FOR CAR 170 (15.95)
02:56:46	L18	BLUE FLAG FOR CAR 11 (12.32)
03:00:21	L19	BLUE FLAG FOR CAR 42 (12.52)
03:00:23	L19	BLUE FLAG FOR CAR 47 (13.58)
03:00:59	L19	BLUE FLAG FOR CAR 188 (6.45)
03:02:01	L19	BLUE FLAG FOR CAR 6 (13.85)
03:02:27	L19	BLUE FLAG FOR CAR 100 (9.22)
03:03:25	L19	BLUE FLAG FOR CAR 24 (6.30)
03:03:49	L19	BLUE FLAG FOR CAR 44 (3.35)
03:04:45	L19	BLUE FLAG FOR CAR 20 (8.80)
03:07:46	L19	BLUE FLAG FOR CAR 186 (2.70)
03:07:48	L19	BLUE FLAG FOR CAR 187 (2.02)
03:07:51	L19	Christopher Limprecht - Across the line!
03:08:09	L20	BLUE FLAG FOR CAR 8 (3.27)
03:09:32	L20	SLOW

LAPS

PRACTICE

-1	09:39.362
3	00:00.000*
4	*

QUALIFY

0	*	36.1											
1	09:31.444	42.3	35.9	65.7	52.1	39.7	55.3	43.3	47.6	46.6	45.8	68.8	28.5
2	09:29.825	41.6	36.1	65.8	52.1	39.1	55.2	43.2	47.5	46.3	45.6	68.6	28.6
3	01:46.171*	41.9	36.7										134.8
4	10:08.746*	79.7	36.1	65.8	52.0	39.1	55.0	43.2	47.5	46.6	46.0	68.9	28.8
5	*	41.9	36.1	65.7	52.3	39.3							

RACE

1	13:40.397	45.7	37.6	65.5	52.0	39.0	55.1	43.0	47.5	46.4	45.8	68.3	28.8
0	*												59.2
2	09:30.971	41.7	36.1	65.8	52.5	39.2	55.3	43.2	47.7	46.6	45.7	68.3	29.0
3	09:32.700	42.5	36.3	65.9	52.0	39.1	55.5	43.7	47.7	46.7	46.0	68.9	28.5
4	09:32.200	41.5	36.0	66.0	52.2	39.2	55.6	43.4	48.1	46.6	46.0	68.7	28.8
5	09:43.758*	41.7	36.0	67.1	52.7	39.2	55.9	43.1	51.2	47.7	46.7	69.7	32.9
6	10:26.594	91.4	36.1	66.1	52.2	39.1	55.6	43.8	48.2	46.9	46.2	68.9	32.3
7	09:48.161	57.9	36.0	65.7	52.3	39.2	55.5	43.4	47.9	46.7	46.0	68.9	28.7
8	09:33.841	41.8	36.1	66.2	52.2	39.9	55.4	43.3	47.8	47.1	46.3	69.1	28.5
9	09:32.655	41.7	36.1	66.3	52.2	40.1	55.6	43.2	47.4	46.3	45.9	68.9	28.9
10	09:30.288	41.6	35.9	65.8	52.1	38.9	55.1	43.0	47.5	46.2	46.5	68.9	28.7
11	09:30.400	41.4	36.0	66.0	52.5	39.3	55.5	43.1	47.3	46.5	45.8	68.7	28.5
12	09:34.387	41.6	35.9	65.8	52.2	39.2	55.0	43.2	47.7	46.6	45.8	68.7	32.6
13	10:31.398*	96.9	36.4	67.4	52.2	39.5	56.0	43.6	48.0	47.1	46.5	68.9	28.8
14	09:35.907	42.1	36.3	67.1	52.6	39.6	55.8	43.8	47.9	47.0	46.0	69.0	28.8
15	09:33.259	41.8	36.4	66.1	52.4	39.4	55.5	43.4	48.0	46.8	45.9	69.0	28.6
16	09:32.905	41.9	36.3	65.9	52.1	39.3	56.4	43.4	47.6	46.6	46.3	68.6	28.6

275 - Wolf Motorsport Simracing (cont.)

17	09:34.718	41.7	36.3	66.9	52.3	39.3	56.0	43.3	47.9	46.7	46.6	69.1	28.7
18	09:34.365	41.8	36.2	66.4	52.2	39.6	55.8	43.4	47.6	47.2	46.4	69.0	28.6
19	09:32.895	41.7	36.1	66.2	52.2	39.3	55.7	43.5	47.5	46.8	46.0	69.1	28.7
20	*												

115 - Phosotec by WMS

CLASS: PEETN

CAR: Porsche 911 GT3 Cup (992)

DRIVERS

Tim Bahnes	5465	A 1.30
Patrick Aßenbruck	2729	A 3.28

STINTS

S	sTIME	eTIME	sLAP	eLAP	DRIVER
P	00:00:00	02:34:29	0	3	Tim Bahnes
O	00:00:00	01:21:59	0	5	Tim Bahnes
R	00:00:00	01:13:23	0	9	Tim Bahnes
R	01:13:23	03:11:53	9	22	Patrick Aßenbruck

EVENTS

PRACTICE

02:33:47 L-1 9x
02:33:47 L4 Tim Bahnes changed to the DRY tyre
02:33:59 L4 SLOW
02:34:04 L4 WENT TO NIW

QUALIFY

00:00:41 L0 Tim Bahnes changed to the DRY tyre
00:01:01 L0 Left the pits
00:14:43 L1 1x
00:26:13 L2 New personal best: 8:07.343
00:27:39 L3 SLOW
00:27:47 L3 Pitted in
00:27:48 L3 Black flag
00:27:59 L4 Cleared black flag
00:28:49 L4 PIT STOP TIME: 53.0
00:29:03 L4 Left the pits
00:38:12 L5 1x
00:39:01 L5 SLOW
00:39:11 L6 Black flag
00:39:16 L6 Cleared black flag
00:41:19 L6 1x
00:43:34 L6 SLOW
00:43:39 L6 WENT TO NIW

RACE

00:02:39 L1 1x
00:10:00 L1 1x
00:10:23 L1 New personal best: 10:21.856
00:18:15 L2 1x
00:18:22 L2 Furled black flag (2.1s)
00:18:35 L2 New personal best: 8:11.756
00:26:45 L3 New personal best: 8:10.086
00:27:06 L4 1x
00:27:57 L4 1x
00:28:31 L4 1x
00:34:53 L4 New personal best: 8:08.208
00:43:02 L5 New personal best: 8:08.418
00:46:51 L6 1x->2x
00:57:23 L7 1x
00:59:25 L7 New personal best: 8:07.046
01:06:37 L8 1x
01:07:31 L8 Pitted in
01:07:46 L9 New driver: Patrick Aßenbruck
01:08:40 L9 PIT STOP TIME: 62.3
01:08:58 L9 Left the pits
01:18:25 L10 1x
01:26:36 L11 1x
01:33:56 L12 1x
01:38:31 L12 1x
01:54:25 L14 1x
01:58:44 L15 1x

115 - Phosotec by WMS (cont.)

02:14:37 L16 Pitted in
 02:15:20 L17 PIT STOP TIME: 36.0
 02:15:37 L17 Left the pits
 02:20:35 L17 1x
 02:28:47 L18 1x
 02:33:39 L19 1x
 02:41:49 L20 2x
 02:44:18 L20 2x
 02:44:56 L20 2x
 02:45:11 L20 BLUE FLAG FOR CAR 5 (2.02)
 02:45:40 L20 BLUE FLAG FOR CAR 1 (6.93)
 02:47:13 L20 1x
 02:49:30 L21 BLUE FLAG FOR CAR 25 (11.08)
 02:49:43 L21 BLUE FLAG FOR CAR 25 (52.48)
 02:50:33 L21 1x
 02:51:44 L21 1x
 02:51:52 L21 BLUE FLAG FOR CAR 10 (35.28)
 02:53:42 L21 BLUE FLAG FOR CAR 49 (25.02)
 02:53:43 L21 BLUE FLAG FOR CAR 5 (26.20)
 02:57:03 L21 BLUE FLAG FOR CAR 22 (12.73)
 02:57:24 L21 BLUE FLAG FOR CAR 50 (24.05)
 03:00:15 L22 BLUE FLAG FOR CAR 4 (35.42)
 03:02:43 L22 Black flag
 03:02:43 L22 2x
 03:02:46 L22 SLOW
 03:02:47 L22 BLUE FLAG FOR CAR 13 (2.02)
 03:02:52 L22 BLUE FLAG FOR CAR 11 (2.02)
 03:06:16 L22 Patrick Aßenbruck - Across the line!
 03:07:58 L24 WENT TO NIW
 03:10:08 L24 Cleared black flag

LAPS

PRACTICE

3 00:00.000*

4 *

QUALIFY

0	*			32.3	59.0	45.9	35.0	49.9	35.7	42.5	42.2	40.1	78.0	29.6
1	07:39.510*	37.1	31.5	57.5	43.2	34.1	48.5	34.6	41.4	42.6	40.4	61.6	24.2	
2	08:07.343	36.7	31.4	57.6	43.8	34.3	48.2	34.6	39.9	41.1	38.8	57.3	23.6	
3	01:38.907*	37.5	37.1											122.5
4	09:48.924*	109.6	36.0	62.1	49.5	35.0	49.8	35.9	41.2	41.7	39.4	62.9	25.9	
5	01:29.955*	37.1	32.8											115.8
6	*	37.3	31.3	58.1	53.1	39.3								

RACE

1	10:21.856	41.0	32.7	60.1	44.1	34.7	48.7	34.5	40.3	41.3	39.1	56.6	24.1	
0	*													56.9
2	08:11.756	37.5	31.6	58.6	43.6	34.4	48.6	34.6	40.0	41.1	39.1	56.9	25.8	
3	08:10.086	37.0	31.4	57.8	43.6	34.4	48.8	34.8	40.7	41.0	39.4	57.5	23.7	
4	08:08.208	36.8	31.5	57.8	43.4	34.4	48.6	34.7	40.2	41.2	39.0	57.0	23.7	
5	08:08.418	36.8	31.5	57.9	43.4	34.4	48.9	34.9	40.2	41.1	38.9	57.1	23.4	
6	08:15.945	36.7	31.5	60.0	43.8	34.2	52.3	34.7	40.6	41.6	38.9	58.1	23.5	
7	08:07.046	36.7	31.5	57.6	43.7	34.2	48.2	34.6	39.7	41.1	38.9	57.2	23.6	
8	08:12.105	36.8	31.4	58.0	43.6	34.2	48.3	34.6	39.7	41.0	38.8	58.0	27.8	
9	09:34.841*	118.4	32.1	59.5	44.0	34.5	48.7	35.1	40.1	41.3	39.3	57.8	23.8	
10	08:12.026	37.7	31.6	58.2	43.8	34.5	48.5	34.9	40.4	41.3	39.4	57.6	24.0	
11	08:11.625	37.1	31.5	58.0	43.9	34.3	49.3	35.0	40.3	41.2	39.7	57.6	23.8	
12	08:12.268	37.1	31.6	57.8	43.8	35.3	48.7	34.8	41.1	41.2	39.3	57.7	23.8	
13	08:14.308	37.1	32.2	59.8	44.0	34.6	48.8	34.9	39.8	42.0	39.8	57.6	23.8	
14	08:12.412	37.0	31.5	58.2	43.8	34.8	48.8	36.6	40.4	41.3	39.1	57.5	23.6	
15	08:13.652	37.3	31.9	58.3	43.7	35.7	49.1	35.0	39.9	41.5	39.7	57.9	23.6	
16	08:15.234	37.3	31.5	58.2	44.2	34.8	48.7	34.7	40.0	41.6	39.3	57.6	27.3	
17	09:07.979	92.2	31.8	58.4	44.0	35.3	48.9	35.0	40.3	41.4	39.2	57.8	23.7	
18	08:12.802	37.2	31.7	58.1	43.7	34.8	48.7	35.6	41.0	41.4	39.2	57.6	23.8	
19	08:17.249	37.1	31.7	62.9	44.0	34.3	49.1	35.3	40.3	41.4	39.1	57.1	25.0	
20	08:58.190	37.5	31.6	65.4	43.8	35.0	52.7	60.8	44.5	41.9	40.9	59.7	24.2	
21	08:19.428	37.4	31.9	58.9	44.0	35.0	50.5	35.9	40.2	41.6	39.9	58.4	25.5	
22	08:39.022*	38.3	32.5	59.0	45.0	35.6	50.0	35.4	58.2	41.9	39.8	59.1	24.2	

23 *

277 - smillaesports x Entropy

CLASS: SP3

CAR: Renault Clio R.S. V

DRIVERS

Leon Harhoff	4473	A 3.59
Lean Weigel2	3209	A 3.14

STINTS

S	sTIME	eTIME	sLAP	eLAP	DRIVER
P	00:00:00	02:34:29	0	3	Leon Harhoff
O	00:00:00	01:21:59	0	7	Leon Harhoff
R	00:00:00	00:01:08	0	-1	Leon Harhoff
R	00:01:08	01:16:36	-1	8	Lean Weigel2
R	01:16:36	03:12:03	8	19	Leon Harhoff

EVENTS

PRACTICE

02:33:47 L-1 9x
02:33:47 L-1 New personal best: 9:35.398
02:33:47 L4 Leon Harhoff changed to the DRY tyre
02:34:20 L4 WENT TO NIW

QUALIFY

00:00:36 L0 Leon Harhoff changed to the DRY tyre
00:00:52 L0 Left the pits
00:02:20 L0 SLOW
00:02:30 L1 Black flag
00:02:59 L1 Cleared black flag
00:11:58 L1 New overall best: 9:28.727
00:21:28 L2 New personal best: 9:28.684
00:22:56 L3 SLOW
00:23:05 L3 Pitted in
00:23:06 L3 Black flag
00:23:31 L4 Cleared black flag
00:23:35 L4 PIT STOP TIME: 19.1
00:23:48 L4 Left the pits
00:25:18 L4 SLOW
00:25:29 L5 Black flag
00:25:43 L5 Cleared black flag
00:45:59 L7 SLOW
00:46:07 L7 Pitted in
00:46:08 L7 Black flag
00:46:41 L8 Cleared black flag

RACE

00:04:06 L1 BLUE FLAG FOR CAR 272 (251.93)
00:05:14 L1 1x
00:13:41 L1 New personal best: 13:39.408
00:18:21 L2 1x
00:23:10 L2 New personal best: 9:29.216
00:24:13 L3 1x
00:27:27 L3 BLUE FLAG FOR CAR 20 (11.18)
00:27:41 L3 BLUE FLAG FOR CAR 1 (10.52)
00:28:08 L3 BLUE FLAG FOR CAR 49 (9.33)
00:28:14 L3 BLUE FLAG FOR CAR 50 (5.50)
00:28:24 L3 BLUE FLAG FOR CAR 22 (3.95)
00:28:26 L3 BLUE FLAG FOR CAR 25 (3.88)
00:28:27 L3 BLUE FLAG FOR CAR 13 (3.67)
00:28:34 L3 BLUE FLAG FOR CAR 4 (3.40)
00:28:52 L3 BLUE FLAG FOR CAR 47 (6.22)
00:28:54 L3 BLUE FLAG FOR CAR 44 (6.62)
00:28:58 L3 1x
00:29:04 L3 BLUE FLAG FOR CAR 24 (10.15)
00:29:04 L3 BLUE FLAG FOR CAR 11 (11.77)
00:29:27 L3 BLUE FLAG FOR CAR 10 (7.05)
00:29:30 L3 BLUE FLAG FOR CAR 5 (5.40)
00:30:09 L3 BLUE FLAG FOR CAR 42 (14.28)

277 - smillaesports x Entropy (cont.)

00:30:14	L3	BLUE FLAG FOR CAR 6 (11.20)
00:31:59	L3	BLUE FLAG FOR CAR 8 (3.35)
00:32:16	L3	BLUE FLAG FOR CAR 7 (3.78)
00:39:03	L4	BLUE FLAG FOR CAR 17 (4.43)
00:41:44	L4	BLUE FLAG FOR CAR 28 (3.33)
00:43:32	L5	1x
00:44:21	L5	1x
00:44:31	L5	BLUE FLAG FOR CAR 28 (10.63)
00:45:10	L5	WENT TO NIW
00:45:17	L5	BLUE FLAG FOR CAR 116 (5.70)
00:45:20	L5	BLUE FLAG FOR CAR 102 (4.48)
00:45:27	L5	BLUE FLAG FOR CAR 119 (13.97)
00:45:27	L5	BLUE FLAG FOR CAR 117 (14.55)
00:45:28	L5	BLUE FLAG FOR CAR 138 (15.25)
00:45:36	L5	BLUE FLAG FOR CAR 118 (4.08)
00:45:44	L5	BLUE FLAG FOR CAR 118 (6.73)
00:45:54	L5	BLUE FLAG FOR CAR 127 (9.53)
00:46:08	L5	BLUE FLAG FOR CAR 106 (2.70)
00:46:13	L5	BLUE FLAG FOR CAR 106 (11.17)
00:46:45	L5	BLUE FLAG FOR CAR 124 (12.33)
00:47:20	L5	BLUE FLAG FOR CAR 109 (5.02)
00:47:23	L5	BLUE FLAG FOR CAR 100 (4.43)
00:47:53	L5	BLUE FLAG FOR CAR 121 (7.22)
00:47:57	L5	BLUE FLAG FOR CAR 107 (6.83)
00:48:16	L5	BLUE FLAG FOR CAR 17 (11.43)
00:48:19	L5	BLUE FLAG FOR CAR 137 (13.50)
00:48:44	L5	BLUE FLAG FOR CAR 115 (16.75)
00:49:30	L5	1x
00:51:11	L5	BLUE FLAG FOR CAR 120 (3.22)
00:51:41	L5	New personal best: 9:29.596
00:56:21	L6	1x
01:01:09	L6	New personal best: 9:27.923
01:02:30	L7	1x
01:10:36	L7	Pitted in
01:10:59	L8	New driver: Leon Harhoff
01:11:31	L8	PIT STOP TIME: 37.9
01:11:38	L8	Left the pits
01:16:30	L8	BLUE FLAG FOR CAR 49 (7.90)
01:16:33	L8	BLUE FLAG FOR CAR 50 (7.40)
01:16:33	L8	BLUE FLAG FOR CAR 22 (8.55)
01:17:02	L8	BLUE FLAG FOR CAR 10 (3.28)
01:17:10	L8	BLUE FLAG FOR CAR 25 (3.07)
01:19:05	L8	BLUE FLAG FOR CAR 4 (7.62)
01:19:09	L8	BLUE FLAG FOR CAR 11 (6.93)
01:19:11	L8	BLUE FLAG FOR CAR 5 (6.27)
01:19:17	L8	BLUE FLAG FOR CAR 13 (5.38)
01:20:13	L8	BLUE FLAG FOR CAR 24 (4.03)
01:20:21	L8	BLUE FLAG FOR CAR 1 (3.58)
01:21:05	L8	BLUE FLAG FOR CAR 190 (7.43)
01:21:20	L9	BLUE FLAG FOR CAR 47 (23.87)
01:22:23	L9	BLUE FLAG FOR CAR 180 (10.48)
01:22:27	L9	BLUE FLAG FOR CAR 182 (13.02)
01:22:30	L9	BLUE FLAG FOR CAR 183 (15.25)
01:22:43	L9	BLUE FLAG FOR CAR 42 (13.57)
01:23:14	L9	BLUE FLAG FOR CAR 6 (10.78)
01:25:28	L9	BLUE FLAG FOR CAR 163 (2.02)
01:25:40	L9	BLUE FLAG FOR CAR 163 (16.32)
01:25:42	L9	BLUE FLAG FOR CAR 20 (13.30)
01:25:47	L9	BLUE FLAG FOR CAR 188 (13.02)
01:25:55	L9	BLUE FLAG FOR CAR 8 (6.22)
01:25:57	L9	BLUE FLAG FOR CAR 186 (9.05)
01:26:26	L9	BLUE FLAG FOR CAR 44 (4.17)
01:26:32	L9	BLUE FLAG FOR CAR 187 (5.10)
01:29:05	L9	BLUE FLAG FOR CAR 161 (15.12)
01:29:06	L9	BLUE FLAG FOR CAR 172 (15.42)
01:29:24	L9	1x

277 - smillaesports x Entropy (cont.)

01:30:24 L9 BLUE FLAG FOR CAR 28 (10.52)
01:30:52 L10 BLUE FLAG FOR CAR 20 (3.27)
01:30:59 L10 BLUE FLAG FOR CAR 20 (2.63)
01:31:04 L10 BLUE FLAG FOR CAR 20 (13.67)
01:31:58 L10 BLUE FLAG FOR CAR 170 (20.15)
01:32:33 L10 BLUE FLAG FOR CAR 44 (12.13)
01:35:55 L10 BLUE FLAG FOR CAR 7 (3.77)
01:36:41 L10 BLUE FLAG FOR CAR 28 (12.80)
01:40:08 L10 New personal best: 9:29.627
01:40:19 L11 BLUE FLAG FOR CAR 116 (16.53)
01:40:19 L11 BLUE FLAG FOR CAR 138 (19.05)
01:41:23 L11 BLUE FLAG FOR CAR 117 (10.13)
01:41:30 L11 BLUE FLAG FOR CAR 17 (12.78)
01:42:42 L11 BLUE FLAG FOR CAR 127 (4.38)
01:42:43 L11 BLUE FLAG FOR CAR 118 (4.05)
01:43:21 L11 BLUE FLAG FOR CAR 102 (9.73)
01:43:30 L11 BLUE FLAG FOR CAR 119 (13.68)
01:43:35 L11 BLUE FLAG FOR CAR 102 (8.75)
01:45:53 L11 BLUE FLAG FOR CAR 109 (5.95)
01:46:28 L11 BLUE FLAG FOR CAR 106 (6.12)
01:47:43 L11 BLUE FLAG FOR CAR 124 (7.98)
01:49:50 L12 BLUE FLAG FOR CAR 107 (25.85)
01:49:53 L12 BLUE FLAG FOR CAR 121 (2.23)
01:50:07 L12 BLUE FLAG FOR CAR 121 (6.72)
01:50:18 L12 BLUE FLAG FOR CAR 121 (14.28)
01:50:39 L12 BLUE FLAG FOR CAR 137 (12.95)
01:51:06 L12 BLUE FLAG FOR CAR 120 (14.88)
01:52:31 L12 BLUE FLAG FOR CAR 115 (10.42)
01:59:07 L12 New personal best: 9:28.986
02:06:12 L13 1x
02:07:57 L13 BLUE FLAG FOR CAR 1 (3.38)
02:08:37 L13 New personal best: 9:28.783
02:10:22 L14 BLUE FLAG FOR CAR 10 (10.18)
02:10:26 L14 BLUE FLAG FOR CAR 49 (8.85)
02:10:38 L14 BLUE FLAG FOR CAR 50 (11.52)
02:11:04 L14 BLUE FLAG FOR CAR 22 (4.90)
02:11:22 L14 BLUE FLAG FOR CAR 25 (4.22)
02:12:58 L14 BLUE FLAG FOR CAR 5 (2.02)
02:13:08 L14 BLUE FLAG FOR CAR 5 (10.62)
02:13:10 L14 BLUE FLAG FOR CAR 4 (11.08)
02:14:00 L14 BLUE FLAG FOR CAR 1 (3.53)
02:14:02 L14 BLUE FLAG FOR CAR 11 (3.17)
02:14:31 L14 BLUE FLAG FOR CAR 13 (3.27)
02:14:39 L14 BLUE FLAG FOR CAR 13 (10.73)
02:17:35 L14 BLUE FLAG FOR CAR 100 (3.40)
02:18:03 L14 Pitted in
02:18:54 L15 PIT STOP TIME: 33.5
02:19:01 L15 Left the pits
02:19:03 L15 BLUE FLAG FOR CAR 8 (2.02)
02:22:39 L15 BLUE FLAG FOR CAR 44 (6.60)
02:22:56 L15 BLUE FLAG FOR CAR 20 (16.20)
02:28:25 L15 BLUE FLAG FOR CAR 7 (5.12)
02:32:40 L16 BLUE FLAG FOR CAR 28 (14.40)
02:35:59 L16 BLUE FLAG FOR CAR 17 (9.18)
02:37:58 L16 New personal best: 9:28.718
02:40:33 L17 BLUE FLAG FOR CAR 116 (4.22)
02:40:38 L17 BLUE FLAG FOR CAR 102 (3.70)
02:42:17 L17 BLUE FLAG FOR CAR 117 (17.63)
02:42:30 L17 BLUE FLAG FOR CAR 138 (10.97)
02:44:03 L17 BLUE FLAG FOR CAR 127 (12.13)
02:44:18 L17 BLUE FLAG FOR CAR 118 (5.13)
02:45:49 L17 BLUE FLAG FOR CAR 119 (10.18)
02:46:44 L17 BLUE FLAG FOR CAR 106 (3.58)
02:46:44 L17 BLUE FLAG FOR CAR 124 (2.98)
02:48:04 L18 1x
02:48:35 L18 BLUE FLAG FOR CAR 109 (6.48)

277 - smillaesports x Entropy (cont.)

02:49:53 L18 BLUE FLAG FOR CAR 183 (8.45)
 02:50:18 L18 BLUE FLAG FOR CAR 182 (11.78)
 02:52:00 L18 BLUE FLAG FOR CAR 180 (16.68)
 02:53:06 L18 BLUE FLAG FOR CAR 190 (11.43)
 02:53:34 L18 BLUE FLAG FOR CAR 107 (14.25)
 02:53:50 L18 1x
 02:54:50 L18 BLUE FLAG FOR CAR 121 (12.32)
 02:55:02 L18 BLUE FLAG FOR CAR 137 (8.72)
 02:57:04 L19 BLUE FLAG FOR CAR 1 (8.90)
 02:58:06 L19 BLUE FLAG FOR CAR 163 (8.08)
 02:58:09 L19 BLUE FLAG FOR CAR 161 (7.35)
 02:59:00 L19 BLUE FLAG FOR CAR 172 (18.70)
 02:59:19 L19 BLUE FLAG FOR CAR 25 (8.18)
 02:59:37 L19 BLUE FLAG FOR CAR 10 (3.62)
 03:00:20 L19 BLUE FLAG FOR CAR 5 (12.70)
 03:00:35 L19 BLUE FLAG FOR CAR 49 (6.85)
 03:01:09 L19 BLUE FLAG FOR CAR 187 (15.27)
 03:01:15 L19 BLUE FLAG FOR CAR 22 (12.53)
 03:01:35 L19 BLUE FLAG FOR CAR 50 (12.85)
 03:02:26 L19 BLUE FLAG FOR CAR 4 (3.12)
 03:02:29 L19 BLUE FLAG FOR CAR 186 (5.00)
 03:02:38 L19 1x
 03:03:04 L19 BLUE FLAG FOR CAR 13 (10.08)
 03:03:33 L19 BLUE FLAG FOR CAR 11 (14.32)
 03:05:11 L19 BLUE FLAG FOR CAR 115 (13.65)
 03:06:21 L19 BLUE FLAG FOR CAR 180 (2.43)
 03:06:26 L19 Leon Harhoff - Across the line!
 03:07:30 L20 1x
 03:07:32 L20 Furled black flag (4.0s)
 03:07:37 L20 BLUE FLAG FOR CAR 47 (6.13)
 03:08:09 L20 SLOW

LAPS

PRACTICE

-1 09:35.398
 3 00:00.000*
 4 *

QUALIFY

0	*													36.3
1	09:28.727	42.0	35.7	65.4	52.1	38.9	55.1	43.2	47.4	46.3	45.7	68.4	28.4	
2	09:28.684	41.5	35.8	65.5	52.1	38.8	55.2	43.2	47.7	46.2	45.5	68.8	28.3	
3	01:42.604*	41.8	35.8											130.9
4	02:18.803*	80.5	35.9											269.7
5	09:29.203*	42.1	35.8	65.3	52.0	38.8	55.1	43.2	47.2	46.2	46.1	68.8	28.6	
6	09:31.839	41.4	36.3	65.6	52.2	39.1	56.3	43.8	47.5	46.4	46.2	68.6	28.4	
7	01:42.532*	41.6	35.8											130.9
8	*													

RACE

1	13:39.408	45.0	36.4	65.5	52.1	40.2	55.1	43.1	47.5	46.4	45.6	68.7	28.4	
0	*													59.4
2	09:29.216	41.5	35.9	65.6	52.0	39.1	55.1	43.2	47.5	46.6	45.7	68.7	28.4	
3	09:31.687	41.4	35.8	65.5	52.2	39.2	55.3	43.2	48.8	47.2	46.1	68.6	28.5	
4	09:30.197	41.5	35.9	65.5	52.2	39.1	55.3	43.3	47.5	47.1	45.8	68.5	28.4	
5	09:29.596	41.3	35.7	65.5	52.1	39.1	55.4	43.0	47.5	47.2	45.7	68.5	28.5	
6	09:27.923	41.4	35.9	65.3	52.0	39.0	55.0	43.2	47.3	46.4	45.6	68.6	28.3	
7	09:32.216	41.4	35.8	65.6	52.0	38.9	55.0	43.0	47.4	46.3	45.5	68.6	32.9	
8	10:25.803*	97.2	36.0	65.5	52.1	38.9	55.2	43.5	47.6	46.5	46.2	68.7	28.3	
9	09:31.481	41.5	36.0	66.5	52.2	39.0	55.2	43.9	47.4	46.4	45.7	69.6	28.3	
10	09:29.627	41.4	36.0	65.8	52.2	39.1	55.1	43.5	47.4	46.3	45.9	68.6	28.3	
11	09:30.406	42.2	35.9	66.0	52.1	39.4	55.1	43.2	47.6	46.4	45.7	68.5	28.2	
12	09:28.986	41.5	36.2	65.4	52.0	38.8	55.1	43.3	47.3	46.7	45.7	68.5	28.4	
13	09:28.783	41.7	35.9	65.7	52.1	38.9	55.2	43.2	47.7	46.4	45.5	68.5	28.3	
14	09:32.023	41.4	35.8	66.1	52.1	39.2	55.0	43.2	47.2	46.2	45.6	68.5	32.0	
15	10:20.974	92.9	35.9	65.5	52.2	39.5	55.2	43.3	47.5	46.2	45.9	68.6	28.4	
16	09:28.718	41.4	35.8	65.5	52.2	39.0	55.1	43.3	47.4	46.4	45.7	68.6	28.4	
17	09:29.320	41.5	35.9	65.6	52.2	38.9	55.6	43.3	47.5	46.3	45.7	68.4	28.4	
18	09:28.797	41.5	35.9	65.8	52.1	38.8	55.0	43.1	47.5	46.4	45.9	68.5	28.4	

277 - smillaesports x Entropy (cont.)

19	09:31.373	41.4	35.7	66.8	52.1	38.7	55.1	43.1	49.4	46.7	45.8	68.2	28.4
20	*												

172 - X-R cer

CLASS: SP10

CAR: Aston Martin Vantage GT4

DRIVERS

Karri Kortelainen	5985	A 3.85
Aleksi Elomaa	7086	A 4.60

STINTS

S	sTIME	eTIME	sLAP	eLAP	DRIVER
P	00:00:00	02:34:29	0	2	Karri Kortelainen
O	00:00:00	01:21:59	0	7	Karri Kortelainen
R	00:00:00	00:00:07	0	-1	Karri Kortelainen
R	00:00:07	01:01:26	-1	7	Aleksi Elomaa
R	01:01:26	03:11:15	7	21	Karri Kortelainen

EVENTS

PRACTICE

02:33:47 L-1 15x
02:33:47 L3 Karri Kortelainen changed to the DRY tyre
02:34:06 L3 WENT TO NIW

QUALIFY

00:00:12 L0 Karri Kortelainen changed to the DRY tyre
00:00:31 L0 Left the pits
00:04:27 L0 1x
00:10:41 L1 2x
00:11:01 L1 SLOW
00:11:10 L1 Pitted in
00:11:11 L1 Black flag
00:11:53 L2 Cleared black flag
00:12:00 L2 PIT STOP TIME: 44.2
00:12:21 L2 Left the pits
00:29:43 L3 New personal best: 8:25.351
00:31:14 L4 Pitted in
00:31:15 L4 Black flag
00:31:58 L5 Cleared black flag
00:33:13 L5 PIT STOP TIME: 111.5
00:33:31 L5 Left the pits
00:34:52 L5 SLOW
00:35:02 L6 Black flag
00:35:12 L6 Cleared black flag
00:45:18 L7 SLOW
00:45:29 L7 Pitted in
00:45:30 L7 Black flag
00:46:42 L8 Cleared black flag

RACE

00:04:06 L1 BLUE FLAG FOR CAR 272 (2.02)
00:04:24 L1 1x
00:04:59 L1 1x
00:08:21 L1 Black flag
00:12:40 L1 Pitted in
00:13:03 L2 Left the pits
00:13:04 L2 Cleared black flag
00:21:30 L2 New personal best: 8:44.625
00:22:45 L3 1x
00:23:29 L3 1x
00:29:58 L3 New personal best: 8:27.958
00:30:29 L4 1x
00:31:12 L4 1x
00:38:26 L4 New personal best: 8:27.492
00:38:57 L5 1x
00:41:27 L5 1x
00:44:47 L5 1x
00:55:22 L6 Pitted in
00:55:49 L7 New driver: Karri Kortelainen
00:56:24 L7 PIT STOP TIME: 41.9

172 - X-R cer (cont.)

00:56:27	L7	Left the pits
00:56:31	L7	BLUE FLAG FOR CAR 22 (31.12)
00:58:47	L7	BLUE FLAG FOR CAR 25 (16.22)
00:59:03	L7	BLUE FLAG FOR CAR 10 (14.97)
01:01:27	L7	BLUE FLAG FOR CAR 11 (9.55)
01:01:33	L7	BLUE FLAG FOR CAR 13 (17.47)
01:01:44	L7	BLUE FLAG FOR CAR 4 (28.93)
01:02:43	L7	BLUE FLAG FOR CAR 5 (7.93)
01:02:52	L7	BLUE FLAG FOR CAR 5 (29.17)
01:04:11	L7	BLUE FLAG FOR CAR 24 (17.58)
01:05:39	L8	BLUE FLAG FOR CAR 47 (3.87)
01:05:48	L8	BLUE FLAG FOR CAR 47 (32.35)
01:10:10	L8	BLUE FLAG FOR CAR 42 (27.87)
01:10:17	L8	BLUE FLAG FOR CAR 6 (4.88)
01:10:27	L8	BLUE FLAG FOR CAR 6 (30.15)
01:17:23	L9	BLUE FLAG FOR CAR 8 (2.02)
01:17:53	L9	BLUE FLAG FOR CAR 8 (16.62)
01:18:43	L9	BLUE FLAG FOR CAR 20 (29.43)
01:20:54	L9	1x
01:21:07	L9	BLUE FLAG FOR CAR 44 (17.87)
01:28:20	L10	1x
01:30:27	L10	New personal best: 8:29.642
01:31:43	L11	1x
01:34:58	L11	BLUE FLAG FOR CAR 20 (2.07)
01:35:08	L11	BLUE FLAG FOR CAR 20 (16.00)
01:36:34	L11	1x
01:37:43	L11	BLUE FLAG FOR CAR 44 (21.65)
01:38:56	L11	New personal best: 8:27.996
01:39:29	L12	1x
01:45:01	L12	1x
01:47:22	L12	Pitted in
01:48:28	L13	PIT STOP TIME: 45.2
01:48:31	L13	Left the pits
01:50:48	L13	BLUE FLAG FOR CAR 118 (14.55)
01:50:52	L13	BLUE FLAG FOR CAR 127 (13.50)
01:51:56	L13	1x
01:52:06	L13	BLUE FLAG FOR CAR 102 (3.52)
01:52:17	L13	BLUE FLAG FOR CAR 102 (34.22)
01:53:49	L13	BLUE FLAG FOR CAR 119 (81.53)
01:57:33	L14	1x
01:58:16	L14	1x
02:02:31	L14	BLUE FLAG FOR CAR 109 (2.12)
02:02:53	L14	BLUE FLAG FOR CAR 109 (3.72)
02:03:02	L14	BLUE FLAG FOR CAR 109 (42.53)
02:03:57	L14	BLUE FLAG FOR CAR 106 (27.85)
02:07:24	L15	BLUE FLAG FOR CAR 124 (2.02)
02:07:28	L15	BLUE FLAG FOR CAR 124 (3.13)
02:07:43	L15	BLUE FLAG FOR CAR 124 (14.37)
02:07:44	L15	1x
02:13:28	L15	BLUE FLAG FOR CAR 116 (24.80)
02:14:00	L15	New personal best: 8:28.347
02:15:30	L16	1x
02:17:33	L16	BLUE FLAG FOR CAR 117 (3.35)
02:17:51	L16	BLUE FLAG FOR CAR 117 (30.93)
02:17:54	L16	BLUE FLAG FOR CAR 138 (4.18)
02:18:12	L16	BLUE FLAG FOR CAR 138 (4.63)
02:18:20	L16	BLUE FLAG FOR CAR 138 (22.80)
02:20:20	L16	1x
02:22:27	L16	New personal best: 8:27.251
02:25:03	L17	BLUE FLAG FOR CAR 118 (41.17)
02:25:04	L17	BLUE FLAG FOR CAR 127 (7.47)
02:25:18	L17	BLUE FLAG FOR CAR 127 (33.20)
02:30:43	L17	BLUE FLAG FOR CAR 119 (2.50)
02:30:56	L17	New personal best: 8:27.936
02:31:01	L18	BLUE FLAG FOR CAR 119 (47.18)
02:31:03	L18	BLUE FLAG FOR CAR 106 (58.12)

172 - X-R cer (cont.)

02:32:09 L18 1x
 02:32:17 L18 BLUE FLAG FOR CAR 124 (2.02)
 02:32:22 L18 BLUE FLAG FOR CAR 124 (3.17)
 02:32:40 L18 BLUE FLAG FOR CAR 124 (3.38)
 02:32:45 L18 BLUE FLAG FOR CAR 124 (32.17)
 02:39:22 L18 Pitted in
 02:40:06 L19 PIT STOP TIME: 23.9
 02:40:10 L19 Left the pits
 02:40:17 L19 BLUE FLAG FOR CAR 121 (78.23)
 02:43:15 L19 BLUE FLAG FOR CAR 137 (2.85)
 02:43:36 L19 BLUE FLAG FOR CAR 137 (3.62)
 02:43:43 L19 BLUE FLAG FOR CAR 137 (54.47)
 02:53:59 L20 BLUE FLAG FOR CAR 1 (2.42)
 02:54:09 L20 BLUE FLAG FOR CAR 1 (27.07)
 02:55:39 L20 Furred black flag (8.2s)
 02:55:38 L20 1x
 02:59:06 L21 BLUE FLAG FOR CAR 25 (39.28)
 02:59:48 L21 BLUE FLAG FOR CAR 10 (4.13)
 03:00:03 L21 BLUE FLAG FOR CAR 10 (20.45)
 03:01:56 L21 BLUE FLAG FOR CAR 5 (13.30)
 03:02:23 L21 BLUE FLAG FOR CAR 49 (26.65)
 03:03:43 L21 BLUE FLAG FOR CAR 22 (2.02)
 03:03:53 L21 BLUE FLAG FOR CAR 22 (20.68)
 03:04:53 L21 BLUE FLAG FOR CAR 50 (17.62)
 03:05:38 L21 Karri Kortelainen - Across the line!
 03:06:56 L22 BLUE FLAG FOR CAR 4 (7.92)
 03:07:20 L22 BLUE FLAG FOR CAR 4 (2.02)
 03:07:23 L22 BLUE FLAG FOR CAR 4

LAPS

PRACTICE

2 00:00.000*
 3 *

QUALIFY

0	*			33.5	62.8	48.0	36.5	52.6	38.8	44.0	44.1	42.5	64.9	25.9
1	01:13.896*	37.4	32.3											137.3
2	10:02.790*	103.7	33.8	63.6	49.0	37.0	51.9	38.2	43.5	44.6	45.7	65.7	26.2	
3	08:25.351	37.5	32.3	59.7	45.5	35.3	49.8	36.8	41.4	42.4	40.9	59.6	24.3	
4	01:36.534*	38.5	34.1										120.8	
5	03:42.191*	169.2	32.7										343.0	
6	08:29.556	38.7	33.2	60.3	45.7	35.2	50.7	36.9	41.4	42.3	40.9	59.9	24.5	
7	02:04.181*	41.4	47.0										148.7	
8	*													

RACE

1	12:44.642*	43.1	33.1	60.8	46.7	35.6	50.6	37.0	41.4	42.6	41.2	59.6	28.9	
0	*												60.7	
2	08:44.625	54.5	32.5	60.1	45.8	35.5	50.1	37.0	41.4	42.6	41.0	59.8	24.5	
3	08:27.958	37.6	32.4	60.2	45.8	35.4	50.4	37.0	41.3	42.6	41.0	59.9	24.4	
4	08:27.492	37.5	32.5	59.7	45.8	35.5	50.2	37.0	41.3	42.5	41.0	59.9	24.6	
5	08:28.590	37.6	32.5	60.1	46.0	35.8	50.2	36.9	41.6	42.5	41.2	59.9	24.4	
6	08:33.303	37.9	32.5	60.2	45.7	35.5	50.5	36.9	41.4	42.7	41.1	60.1	28.8	
7	09:30.548*	97.4	33.0	60.2	46.1	35.4	49.9	37.0	41.9	43.6	41.2	60.1	24.7	
8	08:29.765	37.7	32.6	61.1	45.8	35.7	50.0	36.9	41.6	43.0	40.9	59.8	24.5	
9	08:30.137	37.6	32.6	59.9	45.8	35.4	50.1	36.9	41.9	43.1	40.9	61.4	24.5	
10	08:29.642	37.8	32.5	60.8	46.0	35.3	50.5	36.8	41.7	42.5	40.9	60.6	24.4	
11	08:27.996	37.8	32.5	60.7	45.4	35.5	50.3	36.6	41.6	42.6	41.0	59.3	24.6	
12	08:31.997	37.8	32.4	59.8	45.4	35.4	50.2	36.5	42.2	42.6	41.1	59.8	28.7	
13	09:33.364	101.0	32.6	60.4	46.5	35.7	50.3	36.7	41.6	42.7	41.4	59.9	24.6	
14	08:30.667	37.7	32.6	60.2	45.6	35.5	50.2	36.9	41.8	42.7	42.4	60.7	24.3	
15	08:28.347	37.8	32.5	60.2	45.8	35.4	50.0	36.9	41.8	42.6	41.1	59.8	24.4	
16	08:27.251	37.5	32.4	60.1	45.7	35.4	50.2	36.7	41.7	42.7	41.0	59.6	24.3	
17	08:27.936	37.6	32.4	60.1	45.6	36.1	50.4	36.7	41.6	42.8	41.0	59.4	24.3	
18	08:32.148	37.6	32.9	60.0	45.5	35.3	50.2	36.8	41.4	42.5	40.8	59.7	29.3	
19	09:12.256	80.1	32.6	61.1	45.7	35.4	50.1	37.0	41.6	42.4	40.9	59.7	25.6	
20	08:30.143	38.0	32.5	60.7	45.7	35.4	50.1	36.8	41.7	42.9	41.5	60.4	24.6	
21	08:29.899	37.7	32.6	60.0	46.2	35.4	50.3	36.9	41.9	42.7	41.2	60.4	24.5	
22	*													

285 - Ringfiziert Simracing

CLASS: SP3

CAR: Renault Clio R.S. V

DRIVERS

Marco Selnik	3820	A 3.65
Patrick Waschk	3604	B 4.60

STINTS

S	sTIME	eTIME	sLAP	eLAP	DRIVER
P	00:00:00	02:34:29	0	1	Marco Selnik
O	00:00:00	01:21:59	0	5	Marco Selnik
R	00:00:00	01:17:00	0	8	Marco Selnik
R	01:17:00	03:14:49	8	19	Patrick Waschk

EVENTS

PRACTICE

02:33:47 L-1 11x
02:33:47 L-1 New personal best: 9:32.144
02:33:47 L2 Marco Selnik changed to the DRY tyre
02:34:20 L2 WENT TO NIW

QUALIFY

00:00:16 L0 Marco Selnik changed to the DRY tyre
00:00:36 L0 Left the pits
00:00:59 L0 1x
00:07:25 L0 1x
00:19:41 L1 New personal best: 9:30.314
00:20:04 L2 1x
00:21:11 L2 SLOW
00:21:23 L3 Black flag
00:21:29 L3 Cleared black flag
00:22:54 L3 SLOW
00:23:03 L3 Pitted in
00:23:04 L3 Black flag
00:24:22 L4 Cleared black flag
00:24:34 L4 PIT STOP TIME: 74.2
00:24:42 L4 Left the pits
00:26:10 L4 SLOW
00:26:20 L5 Black flag
00:27:07 L5 Cleared black flag
00:27:59 L5 1x
00:30:44 L5 1x
00:31:07 L5 1x
00:37:57 L6 2x
00:37:59 L6 SLOW
00:38:02 L6 WENT TO NIW

RACE

00:04:06 L1 BLUE FLAG FOR CAR 272 (251.93)
00:04:26 L1 1x
00:13:42 L1 New personal best: 13:40.775
00:14:35 L2 1x
00:23:13 L2 New personal best: 9:30.861
00:23:37 L3 1x
00:26:40 L3 BLUE FLAG FOR CAR 20 (13.82)
00:26:58 L3 BLUE FLAG FOR CAR 1 (9.07)
00:27:32 L3 BLUE FLAG FOR CAR 49 (9.33)
00:27:34 L3 BLUE FLAG FOR CAR 50 (10.12)
00:27:47 L3 BLUE FLAG FOR CAR 22 (11.30)
00:27:49 L3 BLUE FLAG FOR CAR 25 (11.15)
00:27:50 L3 BLUE FLAG FOR CAR 13 (11.55)
00:28:03 L3 BLUE FLAG FOR CAR 4 (5.23)
00:28:29 L3 BLUE FLAG FOR CAR 47 (4.03)
00:28:30 L3 BLUE FLAG FOR CAR 44 (3.78)
00:28:40 L3 BLUE FLAG FOR CAR 24 (3.50)
00:28:42 L3 BLUE FLAG FOR CAR 11 (3.13)
00:28:53 L3 BLUE FLAG FOR CAR 10 (6.03)

285 - Ringfiziert Simracing (cont.)

00:28:54	L3	BLUE FLAG FOR CAR 5 (6.20)
00:29:24	L3	BLUE FLAG FOR CAR 42 (11.13)
00:29:24	L3	BLUE FLAG FOR CAR 6 (12.80)
00:29:40	L3	1x
00:30:22	L3	1x
00:31:22	L3	BLUE FLAG FOR CAR 8 (9.20)
00:31:34	L3	1x
00:31:46	L3	BLUE FLAG FOR CAR 7 (4.28)
00:38:17	L4	BLUE FLAG FOR CAR 17 (3.37)
00:40:51	L4	BLUE FLAG FOR CAR 28 (12.25)
00:42:37	L5	BLUE FLAG FOR CAR 28 (3.40)
00:42:45	L5	BLUE FLAG FOR CAR 28 (2.00)
00:42:48	L5	1x
00:42:49	L5	BLUE FLAG FOR CAR 28 (14.00)
00:43:48	L5	BLUE FLAG FOR CAR 116 (15.47)
00:43:52	L5	BLUE FLAG FOR CAR 102 (15.65)
00:43:52	L5	BLUE FLAG FOR CAR 119 (18.40)
00:43:59	L5	BLUE FLAG FOR CAR 117 (3.78)
00:44:06	L5	BLUE FLAG FOR CAR 117 (7.73)
00:44:10	L5	BLUE FLAG FOR CAR 138 (11.03)
00:44:26	L5	BLUE FLAG FOR CAR 118 (13.83)
00:44:40	L5	BLUE FLAG FOR CAR 127 (6.00)
00:44:46	L5	BLUE FLAG FOR CAR 106 (8.65)
00:45:16	L5	BLUE FLAG FOR CAR 124 (8.93)
00:45:43	L5	BLUE FLAG FOR CAR 109 (13.18)
00:45:45	L5	BLUE FLAG FOR CAR 100 (14.05)
00:46:42	L5	BLUE FLAG FOR CAR 121 (13.07)
00:46:44	L5	BLUE FLAG FOR CAR 107 (21.83)
00:47:16	L5	BLUE FLAG FOR CAR 137 (5.55)
00:47:19	L5	BLUE FLAG FOR CAR 17 (7.58)
00:47:36	L5	BLUE FLAG FOR CAR 115 (4.78)
00:49:15	L5	1x
00:49:31	L5	1x
00:49:43	L5	BLUE FLAG FOR CAR 120 (10.67)
01:02:51	L7	1x
01:08:20	L7	1x
01:11:01	L7	Pitted in
01:11:23	L8	New driver: Patrick Waschk
01:11:55	L8	PIT STOP TIME: 37.4
01:12:04	L8	Left the pits
01:13:26	L8	1x
01:13:57	L8	BLUE FLAG FOR CAR 49 (15.83)
01:13:58	L8	BLUE FLAG FOR CAR 50 (16.48)
01:13:59	L8	BLUE FLAG FOR CAR 22 (16.63)
01:14:15	L8	1x
01:14:36	L8	BLUE FLAG FOR CAR 10 (4.07)
01:14:47	L8	BLUE FLAG FOR CAR 25 (3.42)
01:16:26	L8	BLUE FLAG FOR CAR 11 (2.48)
01:16:27	L8	BLUE FLAG FOR CAR 4 (2.02)
01:16:34	L8	BLUE FLAG FOR CAR 11 (13.85)
01:16:37	L8	BLUE FLAG FOR CAR 4 (11.97)
01:16:40	L8	BLUE FLAG FOR CAR 13 (9.85)
01:16:45	L8	BLUE FLAG FOR CAR 5 (6.18)
01:17:05	L8	BLUE FLAG FOR CAR 190 (12.95)
01:17:36	L8	BLUE FLAG FOR CAR 24 (3.23)
01:17:40	L8	BLUE FLAG FOR CAR 1 (3.03)
01:18:01	L8	BLUE FLAG FOR CAR 183 (20.85)
01:18:02	L8	BLUE FLAG FOR CAR 182 (21.83)
01:18:02	L8	BLUE FLAG FOR CAR 180 (22.37)
01:18:13	L8	BLUE FLAG FOR CAR 47 (12.32)
01:19:59	L8	BLUE FLAG FOR CAR 42 (5.72)
01:20:22	L8	BLUE FLAG FOR CAR 6 (9.72)
01:21:07	L8	BLUE FLAG FOR CAR 188 (4.15)
01:21:07	L8	BLUE FLAG FOR CAR 163 (3.55)
01:21:08	L8	BLUE FLAG FOR CAR 186 (3.63)
01:21:37	L8	BLUE FLAG FOR CAR 187 (7.83)

285 - Ringfiziert Simracing (cont.)

01:22:24 L9 BLUE FLAG FOR CAR 20 (13.78)
01:22:27 L9 BLUE FLAG FOR CAR 8 (2.02)
01:22:34 L9 BLUE FLAG FOR CAR 8 (12.63)
01:23:27 L9 BLUE FLAG FOR CAR 44 (10.83)
01:24:25 L9 BLUE FLAG FOR CAR 161 (8.33)
01:24:29 L9 BLUE FLAG FOR CAR 172 (7.92)
01:27:18 L9 BLUE FLAG FOR CAR 170 (7.12)
01:27:20 L9 BLUE FLAG FOR CAR 28 (6.62)
01:32:32 L10 BLUE FLAG FOR CAR 7 (8.07)
01:33:46 L10 BLUE FLAG FOR CAR 28 (4.37)
01:36:54 L10 BLUE FLAG FOR CAR 138 (4.48)
01:36:55 L10 BLUE FLAG FOR CAR 116 (5.03)
01:37:37 L10 BLUE FLAG FOR CAR 117 (4.82)
01:38:02 L10 BLUE FLAG FOR CAR 17 (11.02)
01:38:58 L10 BLUE FLAG FOR CAR 118 (4.92)
01:39:00 L10 BLUE FLAG FOR CAR 127 (4.07)
01:39:06 L10 1x
01:39:20 L10 1x->2x
01:39:24 L10 BLUE FLAG FOR CAR 119 (4.47)
01:39:24 L10 BLUE FLAG FOR CAR 102 (5.22)
01:39:30 L10 Meatball flag
01:40:37 L10 BLUE FLAG FOR CAR 109 (2.72)
01:41:00 L10 Pitted in
01:41:17 L11 Cleared meatball flag
01:41:35 L11 PIT STOP TIME: 18.1
01:41:43 L11 Left the pits
01:41:47 L11 BLUE FLAG FOR CAR 120 (2.02)
01:41:56 L11 BLUE FLAG FOR CAR 115 (2.02)
01:42:09 L11 BLUE FLAG FOR CAR 115 (23.47)
01:48:48 L11 1x
01:51:14 L11 Pitted in
01:51:37 L12 Left the pits
01:57:01 L12 BLUE FLAG FOR CAR 100 (3.47)
01:57:56 L12 BLUE FLAG FOR CAR 1 (4.60)
02:00:11 L12 BLUE FLAG FOR CAR 49 (4.05)
02:00:12 L12 BLUE FLAG FOR CAR 10 (3.60)
02:00:17 L12 BLUE FLAG FOR CAR 50 (3.68)
02:00:35 L12 BLUE FLAG FOR CAR 22 (3.38)
02:00:48 L12 BLUE FLAG FOR CAR 25 (8.28)
02:02:42 L13 BLUE FLAG FOR CAR 4 (3.97)
02:02:48 L13 BLUE FLAG FOR CAR 4 (7.07)
02:02:53 L13 BLUE FLAG FOR CAR 5 (5.27)
02:03:43 L13 BLUE FLAG FOR CAR 11 (3.95)
02:04:17 L13 BLUE FLAG FOR CAR 13 (4.50)
02:07:15 L13 BLUE FLAG FOR CAR 47 (11.78)
02:08:00 L13 BLUE FLAG FOR CAR 42 (12.70)
02:08:21 L13 BLUE FLAG FOR CAR 24 (9.30)
02:09:20 L13 BLUE FLAG FOR CAR 6 (10.32)
02:10:36 L13 BLUE FLAG FOR CAR 20 (4.67)
02:10:38 L13 New personal best: 9:31.288
02:10:47 L14 BLUE FLAG FOR CAR 44 (8.30)
02:13:07 L14 BLUE FLAG FOR CAR 8 (4.78)
02:19:41 L14 BLUE FLAG FOR CAR 28 (4.27)
02:20:08 L14 New personal best: 9:30.449
02:21:30 L15 1x
02:22:19 L15 1x
02:22:36 L15 BLUE FLAG FOR CAR 7 (4.83)
02:26:00 L15 BLUE FLAG FOR CAR 28 (8.80)
02:29:20 L15 BLUE FLAG FOR CAR 17 (10.87)
02:29:37 L15 New personal best: 9:29.279
02:30:11 L16 1x
02:33:35 L16 BLUE FLAG FOR CAR 180 (2.38)
02:33:46 L16 BLUE FLAG FOR CAR 102 (17.00)
02:33:53 L16 BLUE FLAG FOR CAR 180 (13.23)
02:33:56 L16 BLUE FLAG FOR CAR 116 (14.80)
02:35:12 L16 BLUE FLAG FOR CAR 117 (3.32)

285 - Ringfiziert Simracing (cont.)

02:35:16 L16 BLUE FLAG FOR CAR 138 (5.50)
 02:37:27 L16 BLUE FLAG FOR CAR 127 (4.48)
 02:37:33 L16 BLUE FLAG FOR CAR 118 (9.48)
 02:38:42 L16 BLUE FLAG FOR CAR 119 (3.30)
 02:39:14 L17 BLUE FLAG FOR CAR 106 (7.17)
 02:39:16 L17 BLUE FLAG FOR CAR 124 (7.30)
 02:39:25 L17 BLUE FLAG FOR CAR 183 (2.02)
 02:39:34 L17 1x
 02:39:39 L17 BLUE FLAG FOR CAR 183 (7.13)
 02:39:51 L17 BLUE FLAG FOR CAR 183 (23.50)
 02:40:20 L17 BLUE FLAG FOR CAR 182 (8.63)
 02:40:40 L17 BLUE FLAG FOR CAR 161 (28.82)
 02:41:14 L17 BLUE FLAG FOR CAR 109 (16.53)
 02:41:54 L17 BLUE FLAG FOR CAR 180 (8.02)
 02:42:57 L17 BLUE FLAG FOR CAR 190 (20.12)
 02:45:19 L17 BLUE FLAG FOR CAR 107 (3.35)
 02:45:29 L17 BLUE FLAG FOR CAR 107 (6.38)
 02:46:15 L17 1x
 02:47:08 L17 BLUE FLAG FOR CAR 121 (12.68)
 02:47:42 L17 BLUE FLAG FOR CAR 137 (4.52)
 02:47:53 L17 BLUE FLAG FOR CAR 163 (4.67)
 02:48:18 L17 BLUE FLAG FOR CAR 172 (13.88)
 02:48:39 L17 Pitted in
 02:49:13 L18 PIT STOP TIME: 18.0
 02:49:22 L18 Left the pits
 02:49:26 L18 BLUE FLAG FOR CAR 25 (2.02)
 02:49:35 L18 BLUE FLAG FOR CAR 10 (23.45)
 02:50:06 L18 BLUE FLAG FOR CAR 49 (19.23)
 02:50:22 L18 BLUE FLAG FOR CAR 5 (10.43)
 02:50:57 L18 BLUE FLAG FOR CAR 170 (3.48)
 02:51:08 L18 BLUE FLAG FOR CAR 170 (20.60)
 02:51:10 L18 BLUE FLAG FOR CAR 22 (21.90)
 02:51:24 L18 BLUE FLAG FOR CAR 50 (10.55)
 02:52:33 L18 BLUE FLAG FOR CAR 4 (4.50)
 02:53:10 L18 BLUE FLAG FOR CAR 13 (8.20)
 02:54:04 L18 BLUE FLAG FOR CAR 11 (9.90)
 02:54:52 L18 1x
 02:55:12 L18 BLUE FLAG FOR CAR 188 (12.50)
 02:55:37 L18 Black flag
 02:56:18 L18 1x
 02:57:16 L18 BLUE FLAG FOR CAR 47 (5.13)
 02:57:18 L18 BLUE FLAG FOR CAR 42 (6.13)
 02:58:32 L18 BLUE FLAG FOR CAR 100 (4.95)
 02:58:33 L18 BLUE FLAG FOR CAR 6 (4.70)
 02:58:55 L18 Pitted in
 02:59:39 L19 Left the pits
 03:01:31 L19 BLUE FLAG FOR CAR 169 (23.93)
 03:01:55 L19 BLUE FLAG FOR CAR 8 (5.67)
 03:08:03 L19 BLUE FLAG FOR CAR 7 (5.50)
 03:09:08 L19 Pitted in
 03:09:12 L19 Patrick Waschk - Across the line!
 03:11:49 L20 Cleared black flag

LAPS

PRACTICE

-1 09:32.144
 1 00:00.000*
 2 *

QUALIFY

0	*			36.3	66.2	52.2	39.2	55.4	43.4	47.6	46.6	45.8	70.5	30.2
1	09:30.314	41.6	35.9	65.7	52.2	39.1	55.3	43.2	47.5	46.5	45.9	68.7	28.7	
2	01:42.717*	41.7	36.2										131.4	
3	01:45.121*	43.2	36.2										236.5	
4	03:12.422*	133.9	36.0										429.0	
5	09:40.311*	42.2	35.7	66.9	52.2	39.3	58.5	43.4	47.9	48.7	46.9	69.8	28.7	
6	*	42.0	36.0											

RACE

285 - Ringfiziert Simracing (cont.)

1	13:40.775	45.7	37.6	66.3	52.0	38.9	55.2	43.0	47.2	46.4	45.6	68.2	28.6
0	*												59.4
2	09:30.861	41.7	35.9	65.9	52.2	39.4	55.2	43.1	47.9	46.6	45.8	68.1	29.0
3	09:38.013	42.9	36.3	66.9	52.3	39.2	55.8	43.5	47.9	47.2	46.1	71.2	28.8
4	09:32.899	41.6	35.8	65.9	52.5	39.1	55.3	43.7	47.9	46.7	46.3	69.3	28.9
5	09:33.168	41.7	36.0	66.2	52.2	39.2	55.8	43.7	47.7	46.5	46.5	68.9	28.7
6	09:33.047	41.6	35.9	66.0	52.5	39.3	55.3	43.6	47.7	47.0	46.1	69.3	28.8
7	09:36.713	41.6	35.9	66.0	52.3	39.3	55.2	43.4	47.8	46.9	46.2	69.4	32.7
8	10:33.302*	98.0	36.2	68.1	52.6	39.1	56.3	43.6	47.8	46.9	46.1	69.7	28.9
9	09:34.192	41.8	36.3	66.4	52.9	39.0	55.4	43.6	48.1	46.7	45.9	69.5	28.7
10	09:51.669*	41.8	36.1	66.3	52.5	39.2	55.5	43.6	47.8	47.1	46.2	80.2	35.5
11	10:13.551	78.1	36.3	66.1	52.2	39.3	55.6	43.3	47.7	46.4	45.7	70.4	32.7
12	09:47.370	58.0	36.0	66.0	52.2	39.2	55.5	43.2	47.6	46.5	45.8	68.9	28.5
13	09:31.288	41.6	35.8	66.3	52.2	39.4	55.4	43.2	47.4	46.5	46.1	68.8	28.5
14	09:30.449	41.7	35.9	65.8	52.1	39.2	55.7	43.3	47.5	46.3	45.7	68.8	28.4
15	09:29.279	41.5	35.9	65.7	52.1	38.9	55.5	43.1	47.5	46.6	45.6	68.5	28.4
16	09:31.668	41.5	36.0	65.9	52.1	39.3	56.0	43.1	47.2	46.4	45.7	70.0	28.5
17	09:35.359	42.3	36.0	66.1	51.9	39.0	55.8	43.1	47.3	46.8	45.7	68.7	32.7
18	10:15.720*	78.3	36.1	67.9	52.1	39.2	55.8	43.1	47.5	46.8	46.0	69.8	33.2
19	10:13.185*	79.1	36.0	65.9	52.0	38.9	55.4	43.2	47.7	46.6	46.2	68.9	33.4
20	*												

6 - LionGP - fenster.com

CLASS: SP9

CAR: Ferrari 296 GT3

DRIVERS

Dodi Ferdi	6106	A 4.99
Tino Heuser	6638	A 3.66

STINTS

S	sTIME	eTIME	sLAP	eLAP	DRIVER
P	00:00:00	02:34:29	0	-1	Dodi Ferdi
O	00:00:00	01:21:59	0	4	Dodi Ferdi
R	00:00:00	01:02:14	0	8	Dodi Ferdi
R	01:02:14	03:12:30	8	23	Tino Heuser

EVENTS

PRACTICE

02:33:47 L-1 5x

QUALIFY

00:54:55 L0 Dodi Ferdi changed to the DRY tyre
00:55:17 L0 Left the pits
00:56:45 L0 SLOW
00:56:55 L1 Black flag
00:56:57 L1 Cleared black flag
01:03:21 L1 1x
01:06:09 L2 SLOW
01:06:17 L2 Pitted in
01:06:18 L2 Black flag
01:06:35 L3 WENT TO NIW
01:06:37 L3 Cleared black flag
01:06:55 L3 Left the pits
01:08:15 L3 SLOW
01:08:24 L4 Black flag
01:09:05 L4 Cleared black flag
01:16:22 L4 New personal best: 7:57.406
01:17:45 L5 SLOW
01:17:56 L5 Pitted in

RACE

00:00:36 L1 1x
00:01:18 L1 1x
00:08:07 L1 New personal best: 8:06.059
00:16:10 L2 New personal best: 8:03.531
00:24:12 L3 New personal best: 8:01.160
00:25:08 L4 1x
00:40:18 L5 New personal best: 7:59.849
00:54:17 L7 1x
00:56:16 L7 Pitted in
00:56:37 L8 New driver: Tino Heuser
00:57:12 L8 PIT STOP TIME: 39.6
00:57:19 L8 Left the pits
01:13:19 L9 New personal best: 7:59.569
01:37:26 L12 New personal best: 7:58.421
01:45:24 L13 New personal best: 7:58.146
01:53:20 L14 Pitted in
01:53:37 L15 PIT STOP TIME: 0.0
01:54:19 L15 PIT STOP TIME: 38.6
01:54:26 L15 Left the pits
01:56:15 L15 1x
02:34:21 L19 New personal best: 7:58.116
02:37:34 L20 1x
02:50:17 L21 Pitted in
02:50:47 L22 PIT STOP TIME: 12.6
02:50:54 L22 Left the pits
02:57:05 L22 1x
03:06:54 L23 Tino Heuser - Across the line!

LAPS

6 - LionGP - fenster.com (cont.)

QUALIFY

0	*																33.6
1	07:20.648*	36.7	30.9	56.5	42.5	33.3	47.0	33.9	38.7	39.9	38.4	56.4	23.0				
2	01:30.261*	36.2	30.9														113.3
3	02:01.762*	69.4	31.5														235.0
4	07:57.406	36.5	30.9	56.5	42.6	33.3	47.1	34.1	38.7	40.1	38.1	56.3	23.1				
5	01:39.636*	36.9	33.1														122.7
6	*																

RACE

0	*																	55.9
1	08:06.059	40.1	32.3	58.3	42.7	33.6	47.8	34.1	39.1	40.4	38.3	56.4	23.1					
2	08:03.531	36.7	31.3	58.5	42.7	33.9	48.6	34.0	39.6	40.4	38.4	56.0	23.4					
3	08:01.160	36.4	31.1	57.5	42.7	33.7	47.8	34.2	39.1	40.4	39.1	56.2	22.9					
4	08:05.863	36.7	31.1	57.3	42.7	33.6	48.7	35.1	40.6	41.8	39.0	56.2	23.0					
5	07:59.849	36.2	31.0	57.1	42.8	33.5	47.5	34.1	39.2	40.3	38.5	56.4	23.1					
6	08:00.022	36.2	31.0	57.2	42.5	33.9	47.7	34.2	39.1	40.2	38.5	56.6	23.0					
7	08:03.814	36.2	31.0	57.0	42.6	33.7	47.7	34.0	39.1	40.9	39.0	56.0	26.6					
8	08:58.082*	94.9	31.3	57.0	43.2	33.3	47.4	34.1	39.1	40.0	38.2	56.3	23.2					
9	07:59.569	36.2	30.9	57.4	42.8	33.5	47.4	34.2	38.9	40.6	38.2	56.5	23.0					
10	08:06.954	36.1	31.1	57.2	42.7	34.3	48.2	34.7	39.7	41.1	41.5	57.2	23.1					
11	08:01.454	36.4	30.9	56.9	42.5	34.8	48.5	34.1	39.1	40.6	38.2	56.3	23.0					
12	07:58.421	36.1	30.8	57.0	42.6	33.4	47.5	34.2	38.9	40.4	38.1	56.3	23.0					
13	07:58.146	36.4	30.9	56.9	42.7	33.4	47.3	33.9	39.0	39.9	38.4	56.3	23.0					
14	08:01.582	36.2	31.0	56.8	42.5	33.6	47.4	33.9	38.8	40.0	38.2	56.2	27.1					
15	08:58.966	96.9	30.9	56.9	42.7	33.4	47.3	34.1	39.1	40.0	38.3	56.4	23.0					
16	08:00.276	36.2	30.9	57.1	43.2	33.5	47.8	34.1	38.9	40.1	38.5	57.0	23.0					
17	07:59.594	36.3	30.9	57.1	42.7	33.5	47.7	34.1	39.0	40.3	38.8	56.3	23.0					
18	07:58.981	36.2	31.0	56.9	42.7	33.5	47.5	34.0	39.7	40.0	38.2	56.2	23.0					
19	07:58.116	36.1	30.9	56.9	42.5	33.5	47.4	34.1	38.8	40.0	38.1	56.9	22.9					
20	07:58.448	36.1	30.9	56.8	42.5	34.3	47.3	34.0	38.8	39.9	38.8	56.1	23.0					
21	08:02.392	36.1	31.0	57.2	42.7	33.6	47.5	33.9	38.8	39.9	38.1	56.9	26.8					
22	08:31.297	67.4	30.9	57.3	42.7	33.4	47.7	34.1	39.0	40.3	38.7	56.0	23.7					
23	08:01.450	36.2	30.9	57.1	43.0	34.8	48.5	34.0	38.9	40.0	38.5	56.3	23.1					
24	*																	

11 - M J Downforce

CLASS: SP9

CAR: Ford Mustang GT3

DRIVERS

Marek Böckmann	4394	A 3.25
Dennis Menze	6691	A 4.63

STINTS

S	sTIME	eTIME	sLAP	eLAP	DRIVER
P	00:00:00	02:34:29	0	-1	Marek Böckmann
O	00:00:00	01:21:59	0	3	Marek Böckmann
R	00:00:00	01:34:44	0	12	Marek Böckmann
R	01:34:44	03:11:36	12	23	Dennis Menze

EVENTS

QUALIFY

00:52:05 L0 Marek Böckmann changed to the DRY tyre
00:55:22 L0 Left the pits
00:56:53 L0 SLOW
00:57:02 L1 Black flag
00:57:09 L1 Cleared black flag
00:58:21 L1 SLOW
00:58:30 L2 Black flag
00:58:41 L2 Cleared black flag
01:02:03 L2 1x
01:07:30 L3 1x
01:08:14 L3 Pitted in
01:08:15 L3 Black flag
01:08:24 L4 WENT TO NIW
01:08:25 L4 Cleared black flag
01:08:38 L4 Left the pits
01:09:36 L4 1x
01:09:51 L4 1x
01:10:05 L4 WENT TO NIW

RACE

00:01:16 L1 1x
00:08:06 L1 New personal best: 8:05.473
00:08:38 L2 1x
00:16:06 L2 New personal best: 7:59.742
00:24:04 L3 New personal best: 7:57.860
00:40:04 L5 New personal best: 7:56.916
00:40:33 L6 1x
00:48:02 L6 Pitted in
00:48:40 L7 PIT STOP TIME: 23.8
00:48:49 L7 Left the pits
00:49:19 L7 1x
00:50:33 L7 1x
01:05:56 L9 1x
01:28:43 L11 Pitted in
01:29:07 L12 New driver: Dennis Menze
01:29:30 L12 PIT STOP TIME: 33.4
01:29:40 L12 Left the pits
01:38:12 L13 1x
01:45:36 L13 New personal best: 7:56.860
01:50:24 L14 1x
02:01:31 L15 New personal best: 7:56.758
02:15:11 L17 1x
02:17:23 L17 Pitted in
02:18:11 L18 PIT STOP TIME: 33.3
02:18:20 L18 Left the pits
02:23:07 L18 1x
02:24:03 L18 1x
02:39:01 L20 1x
02:40:03 L20 4x
02:48:07 L21 1x

11 - M J Downforce (cont.)

02:50:07 L21 New personal best: 7:56.683
 02:59:14 L23 1x
 03:05:59 L23 Dennis Menze - Across the line!
 03:06:01 L23 New personal best: 7:56.507

LAPS

QUALIFY

0	*		40.5											
1	00:50.657*	36.9	31.1											
2	07:57.191*	36.2	30.5	56.2	42.4	33.1	49.3	33.8	38.6	39.6	38.0	56.3	23.2	
3	01:51.888*	40.6	47.2										135.1	
4	*	57.0	30.9											

RACE

0	*													54.7
1	08:05.473	40.1	31.4	58.4	42.8	33.5	47.6	33.8	39.7	40.4	38.2	56.0	23.7	
2	07:59.742	36.9	31.3	57.1	42.6	33.2	47.3	34.1	38.9	40.1	38.4	56.3	23.4	
3	07:57.860	36.2	30.9	56.8	42.7	33.5	47.2	33.8	39.2	39.9	38.3	56.2	23.0	
4	08:02.638	36.1	31.0	57.1	42.5	35.2	48.7	33.9	40.2	40.4	38.2	56.2	23.1	
5	07:56.916	35.9	30.8	56.8	42.5	33.6	47.3	34.0	38.9	39.8	38.3	56.0	23.0	
6	08:03.455	35.8	30.9	57.1	42.5	33.4	49.0	33.7	38.9	39.8	38.7	56.2	27.5	
7	08:37.822	77.5	30.8	56.6	42.5	33.3	47.1	33.9	38.7	39.8	38.3	56.2	23.1	
8	07:59.572	36.0	30.9	58.7	42.6	33.3	47.3	34.1	38.9	40.0	38.5	56.2	23.1	
9	08:00.056	36.1	30.8	56.8	43.6	34.4	47.5	34.1	38.9	39.8	38.3	55.9	23.8	
10	08:02.019	35.9	30.9	58.6	42.5	34.2	48.8	34.5	39.3	39.9	38.6	55.9	23.0	
11	08:01.358	36.6	30.7	57.0	42.4	33.3	47.3	34.0	38.8	39.8	38.2	56.2	27.2	
12	08:51.853*	87.7	30.9	58.7	42.9	33.4	47.3	34.1	38.9	39.9	38.6	56.5	23.0	
13	07:56.860	35.9	30.7	56.6	42.5	33.4	47.3	34.3	38.7	39.8	38.2	56.4	23.0	
14	07:57.398	36.0	30.7	56.7	42.7	33.2	47.4	34.2	39.3	39.8	38.2	56.3	23.0	
15	07:56.758	36.1	30.8	56.5	42.4	33.5	47.2	34.2	38.8	39.9	38.4	56.0	23.0	
16	07:57.440	36.0	30.7	56.7	42.5	33.3	47.3	34.2	39.6	39.7	38.1	56.3	23.0	
17	08:00.183	36.5	30.6	56.4	42.5	33.2	47.0	33.8	38.7	39.8	38.0	56.4	27.1	
18	08:47.923	87.3	30.9	56.5	42.6	33.4	47.3	34.0	38.8	40.0	38.1	56.2	22.9	
19	07:56.914	35.9	30.9	56.6	42.6	33.3	47.3	34.1	38.9	39.8	38.2	56.2	23.1	
20	07:56.821	36.1	31.0	56.5	42.6	33.3	47.2	34.0	38.8	39.8	38.1	56.5	23.1	
21	07:56.683	36.0	30.7	56.6	42.5	33.3	47.3	34.1	38.6	39.8	38.2	56.4	23.0	
22	07:57.505	36.0	30.7	56.6	43.8	33.3	47.3	33.9	38.5	39.7	38.0	56.8	23.0	
23	07:56.507	36.0	30.7	56.4	42.4	33.2	47.2	34.0	38.6	40.4	37.9	55.9	23.8	
24	*													

13 - Impulse Racing by GTÜ

CLASS: SP9

CAR: Ferrari 296 GT3

DRIVERS

Philipp Gogollok	6600	A 3.58
Piotr Smialek	8446	A 3.69

STINTS

S	sTIME	eTIME	sLAP	eLAP	DRIVER
P	00:00:00	02:34:29	0	-1	Philipp Gogollok
O	00:00:00	01:21:59	0	4	Philipp Gogollok
R	00:00:00	01:01:45	0	8	Philipp Gogollok
R	01:01:45	01:58:36	8	15	Piotr Smialek
R	01:58:36	03:11:30	15	23	Philipp Gogollok

EVENTS

QUALIFY

00:54:11 L0 Philipp Gogollok changed to the DRY tyre
00:55:11 L0 Left the pits
00:56:37 L0 SLOW
00:56:47 L1 Black flag
00:56:51 L1 Cleared black flag
00:59:20 L1 1x
01:05:52 L2 1x
01:06:05 L2 Pitted in
01:06:06 L2 Black flag
01:06:23 L3 WENT TO NIW
01:06:25 L3 Cleared black flag
01:06:37 L3 Left the pits
01:07:58 L3 SLOW
01:08:07 L4 Black flag
01:08:23 L4 Cleared black flag
01:16:02 L4 New personal best: 7:54.950
01:17:45 L5 SLOW
01:17:54 L5 Pitted in

RACE

00:00:34 L1 1x
00:08:02 L1 New personal best: 8:01.511
00:08:23 L2 1x
00:09:56 L2 1x
00:14:01 L2 1x
00:16:01 L2 New personal best: 7:58.097
00:17:11 L3 1x
00:21:58 L3 1x
00:23:57 L3 New personal best: 7:56.493
00:25:08 L4 1x
00:36:45 L5 1x
00:37:54 L5 1x
00:39:54 L5 New personal best: 7:56.447
00:40:14 L6 1x
00:47:49 L6 New personal best: 7:56.064
00:48:21 L7 1x
00:51:36 L7 1x
00:55:44 L7 Pitted in
00:56:08 L8 New driver: Piotr Smialek
00:56:41 L8 PIT STOP TIME: 39.2
00:56:47 L8 Left the pits
00:57:56 L8 1x
01:02:46 L8 1x
01:21:14 L11 1x
01:22:00 L11 1x
01:28:47 L11 New personal best: 7:58.370
01:29:58 L12 1x
01:36:44 L12 New personal best: 7:57.799
01:37:55 L13 1x

49 - AMG Team Apex Racing

CLASS: SP9

CAR: Mercedes GT3 2020

DRIVERS

Salva Talens	9102	A 4.11
Elias Seppanen	7190	A 2.40

STINTS

S	sTIME	eTIME	sLAP	eLAP	DRIVER
P	00:00:00	02:34:29	0	-1	Salva Talens
O	00:00:00	00:55:03	0	-1	Salva Talens
O	00:55:03	01:21:59	-1	2	Elias Seppanen
R	00:00:00	01:34:15	0	12	Elias Seppanen
R	01:34:15	03:11:06	12	23	Salva Talens

EVENTS

PRACTICE

02:33:47 L-1 20x

QUALIFY

00:55:03 L-1 New driver: Elias Seppanen
00:55:04 L0 Elias Seppanen changed to the WET tyre
00:55:16 L0 Left the pits
00:56:41 L0 SLOW
00:56:49 L0 Pitted in
00:56:50 L0 Black flag
00:56:51 L0 Cleared black flag
00:57:12 L1 Elias Seppanen changed to the DRY tyre
00:57:30 L1 PIT STOP TIME: 23.0
00:57:37 L1 Left the pits
01:04:01 L1 Elias Seppanen changed to the WET tyre
01:05:12 L1 1x
01:14:35 L2 New personal best: 7:53.869
01:16:05 L3 Elias Seppanen changed to the DRY tyre
01:16:06 L3 Elias Seppanen changed to the WET tyre
01:16:13 L3 SLOW
01:16:15 L3 WENT TO NIW

RACE

00:00:16 L1 1x
00:00:33 L1 1x
00:01:14 L1 1x
00:06:01 L1 1x
00:08:01 L1 New personal best: 7:59.867
00:08:22 L2 1x
00:13:58 L2 1x
00:15:58 L2 New personal best: 7:56.872
00:23:55 L3 New personal best: 7:56.702
00:39:48 L5 New personal best: 7:56.183
00:44:36 L6 1x
00:45:45 L6 1x
00:47:45 L6 New personal best: 7:56.071
00:48:06 L7 1x
00:55:39 L7 Pitted in
00:56:23 L8 PIT STOP TIME: 24.2
00:56:27 L8 Left the pits
01:17:10 L10 1x
01:18:20 L10 1x
01:25:07 L11 1x
01:28:14 L11 Pitted in
01:28:38 L12 New driver: Salva Talens
01:29:06 L12 PIT STOP TIME: 32.5
01:29:10 L12 Left the pits
01:41:54 L13 1x
01:49:51 L14 1x
02:00:56 L15 New personal best: 7:55.959
02:02:07 L16 1x

49 - AMG Team Apex Racing (cont.)

02:06:54 L16 1x
 02:16:47 L17 Pitted in
 02:17:40 L18 PIT STOP TIME: 32.8
 02:17:43 L18 Left the pits
 02:51:07 L22 4x
 02:51:11 L22 Furred black flag (8.5s)
 02:54:19 L22 1x
 02:55:15 L22 1x
 03:00:03 L23 1x
 03:05:29 L23 Salva Talens - Across the line!

LAPS

QUALIFY

0	*		33.0											
1	08:26.332*	80.3	32.6	61.8	52.8	38.4	51.9	39.5	44.6	44.8	43.7	69.9	26.4	
2	07:53.869	35.7	30.5	56.9	42.5	32.9	46.6	33.9	38.6	39.5	37.9	56.1	22.9	
3	*	38.6	42.9											

RACE

0	*													57.2
1	07:59.867	37.9	31.2	56.8	42.6	33.4	47.1	34.2	38.8	40.0	38.2	56.4	23.1	
2	07:56.872	36.0	30.9	56.5	42.7	33.2	47.1	34.4	38.9	39.8	38.0	56.3	23.2	
3	07:56.702	35.9	30.7	56.5	42.7	33.2	47.0	34.2	38.9	39.7	38.1	56.7	23.1	
4	07:58.080	35.9	30.7	56.4	43.6	33.7	47.7	34.1	38.9	39.7	38.0	56.3	23.1	
5	07:56.183	35.9	30.8	56.4	42.6	33.1	47.0	34.4	38.8	39.8	38.0	56.2	23.2	
6	07:56.071	36.0	30.6	56.4	42.6	33.7	46.9	34.0	38.8	39.6	38.0	56.2	23.2	
7	07:59.799	36.1	30.7	56.5	42.5	33.2	47.1	34.0	38.8	39.8	37.9	56.2	27.0	
8	08:39.239	78.1	30.8	56.2	42.6	33.0	47.0	33.9	40.5	39.7	38.0	56.3	23.1	
9	07:57.095	35.8	30.7	56.8	43.5	33.1	47.0	34.0	38.8	39.7	38.1	56.3	23.1	
10	07:58.921	36.2	30.7	57.8	42.5	33.1	47.0	34.4	40.0	39.7	38.0	56.3	23.1	
11	07:59.339	35.9	30.7	56.4	42.5	33.1	47.0	34.1	38.8	39.7	37.8	56.2	27.2	
12	08:47.570*	86.2	30.9	56.6	42.8	33.3	47.2	34.2	38.8	40.0	38.2	56.4	23.1	
13	07:57.212	35.9	30.7	56.6	42.8	33.3	47.1	34.1	38.8	40.0	38.3	56.6	23.1	
14	07:56.413	35.9	30.7	56.4	42.8	33.3	47.1	34.1	38.8	39.8	38.0	56.4	23.1	
15	07:55.959	35.9	30.7	56.3	42.8	33.1	47.1	34.1	38.7	39.9	38.1	56.2	23.1	
16	07:56.453	36.0	30.8	56.6	43.0	33.3	47.2	33.8	38.8	39.7	38.2	56.1	22.9	
17	07:59.503	35.9	30.7	56.9	42.6	33.1	47.2	33.9	39.0	39.7	37.8	56.1	26.8	
18	08:47.596	86.6	30.8	56.7	42.6	33.2	47.0	34.1	38.7	39.9	38.2	56.6	23.0	
19	07:56.347	35.9	30.7	56.4	42.8	33.3	47.0	34.1	38.7	39.9	38.1	56.5	23.0	
20	07:56.255	35.9	30.8	56.7	42.7	33.2	47.0	34.1	38.6	39.8	38.0	56.5	23.0	
21	07:57.368	35.9	30.8	56.4	43.0	33.2	47.0	34.2	38.9	39.9	39.0	56.3	23.0	
22	08:00.062	35.9	31.1	57.9	43.0	33.4	47.3	33.8	38.9	40.4	38.2	56.7	23.2	
23	08:00.558	36.2	30.8	56.7	42.9	33.7	47.1	34.0	39.5	40.4	38.1	58.0	23.2	
24	*													

50 - AMG Team Apex Racing

CLASS: SP9

CAR: Mercedes GT3 2020

DRIVERS

Gordon Mutch	8379	A 4.43
Tom Reiher	9368	A 3.09

STINTS

S	sTIME	eTIME	sLAP	eLAP	DRIVER
P	00:00:00	02:34:29	0	-1	Gordon Mutch
O	00:00:00	01:21:59	0	2	Gordon Mutch
R	00:00:00	02:22:52	0	18	Gordon Mutch
R	02:22:52	03:11:13	18	23	Tom Reiher

EVENTS

PRACTICE

02:33:47 L-1 14x

QUALIFY

00:55:16 L0 Gordon Mutch changed to the WET tyre
00:55:27 L0 Left the pits
00:56:54 L0 SLOW
00:57:05 L0 Pitted in
00:57:06 L0 Black flag
00:57:09 L0 Cleared black flag
00:57:29 L1 Gordon Mutch changed to the DRY tyre
00:57:47 L1 PIT STOP TIME: 22.4
00:57:52 L1 Left the pits
01:14:43 L2 New personal best: 7:53.478
01:14:54 L3 SLOW
01:16:22 L3 SLOW
01:16:30 L3 Pitted in

RACE

00:00:33 L1 1x
00:08:01 L1 New personal best: 8:00.176
00:08:22 L2 1x
00:15:58 L2 New personal best: 7:56.875
00:20:45 L3 1x
00:21:55 L3 1x
00:24:41 L4 1x
00:29:54 L4 1x
00:32:24 L5 1x
00:39:49 L5 New personal best: 7:56.069
00:41:00 L6 1x
00:55:40 L7 Pitted in
00:56:25 L8 PIT STOP TIME: 24.3
00:56:28 L8 Left the pits
01:28:15 L11 Pitted in
01:29:08 L12 PIT STOP TIME: 32.2
01:29:10 L12 Left the pits
01:33:58 L12 1x
01:38:18 L13 1x
01:58:58 L15 1x
02:09:15 L17 1x
02:16:49 L17 Pitted in
02:17:15 L18 New driver: Tom Reiher
02:17:44 L18 PIT STOP TIME: 34.0
02:17:47 L18 Left the pits
02:18:16 L18 1x
02:22:36 L18 1x
02:23:45 L18 1x
02:26:18 L19 1x
02:34:05 L20 1x
02:38:32 L20 1x
02:39:43 L20 1x
02:42:11 L21 1x

50 - AMG Team Apex Racing (cont.)

02:42:53 L21 1x
 02:47:40 L21 1x
 02:50:11 L22 1x
 02:55:40 L22 1x
 02:58:08 L23 1x
 02:59:24 L23 1x
 03:01:39 L23 1x
 03:03:38 L23 1x
 03:05:37 L23 Tom Reiher - Across the line!

LAPS

QUALIFY

0	*		33.3											
1	08:19.212*	80.1	33.6	60.6	52.5	35.9	48.2	40.3	44.5	45.9	42.4	68.7	26.6	
2	07:53.478	35.7	30.4	56.0	42.5	33.0	46.8	33.9	38.6	39.5	37.8	56.4	22.8	
3	01:52.601*	48.9	33.2										135.4	
4	*													

RACE

0	*													57.2
1	08:00.176	37.6	31.2	56.8	42.6	33.5	47.2	34.3	39.3	40.0	38.1	56.4	23.0	
2	07:56.875	36.0	30.7	56.7	42.6	33.5	47.2	34.0	39.1	39.9	38.0	56.2	22.9	
3	07:57.708	36.0	30.7	56.6	42.6	33.3	47.2	34.0	39.0	39.8	38.0	57.4	23.0	
4	07:57.106	36.0	30.7	56.4	42.7	33.6	47.9	34.0	38.9	39.8	38.0	56.1	22.9	
5	07:56.069	36.0	30.8	56.7	42.5	33.4	47.0	33.9	38.7	39.8	38.0	56.0	23.1	
6	07:56.278	36.2	30.7	56.5	42.4	33.7	47.2	33.9	38.9	39.8	37.9	56.1	23.0	
7	07:59.795	36.0	30.7	56.6	42.4	33.3	47.1	33.8	38.9	39.9	38.0	55.8	27.2	
8	08:39.949	78.2	30.8	56.4	42.6	33.1	47.0	33.9	40.5	40.1	37.9	56.4	23.0	
9	07:56.163	36.0	30.7	56.4	43.3	33.2	47.1	33.8	38.7	39.9	38.0	56.0	23.1	
10	07:59.087	36.1	30.8	57.9	42.4	33.5	47.1	34.0	39.9	40.2	38.0	55.9	23.3	
11	07:59.724	36.0	30.7	56.5	42.5	33.1	47.1	33.8	38.8	39.8	38.1	56.1	27.3	
12	08:47.061	86.3	30.9	56.7	42.6	33.2	47.2	34.1	38.8	39.9	38.0	56.1	23.2	
13	07:57.258	36.1	30.6	56.6	42.7	33.4	47.2	33.9	39.0	40.0	38.1	56.4	23.1	
14	07:56.731	36.0	30.7	56.6	42.6	33.3	47.2	34.0	38.9	39.9	38.0	56.2	23.3	
15	07:56.432	36.1	30.8	56.7	42.4	33.4	47.2	33.9	39.0	39.8	38.0	56.1	23.0	
16	07:57.213	36.3	30.9	56.5	42.6	33.3	47.2	34.2	38.8	39.8	38.1	56.4	23.1	
17	07:59.743	36.1	30.7	56.6	42.6	33.2	47.1	34.0	38.8	39.9	37.9	56.2	26.7	
18	08:51.586*	88.4	31.0	57.2	42.9	33.3	47.2	34.1	38.9	39.9	38.4	56.9	23.3	
19	07:58.426	35.8	30.9	56.7	42.8	33.4	47.6	34.3	39.0	40.0	38.3	56.8	23.0	
20	07:57.647	36.0	30.8	56.8	42.6	33.4	47.6	33.9	39.0	40.0	38.3	56.3	23.1	
21	07:58.540	36.0	30.9	56.6	42.8	33.4	47.3	34.0	39.0	40.3	38.5	56.8	23.0	
22	07:58.714	36.1	30.8	57.3	42.7	33.4	47.4	34.1	39.1	40.0	38.2	56.7	23.0	
23	07:58.895	36.0	30.8	56.6	42.6	33.4	48.0	34.1	39.3	40.1	38.6	56.3	23.2	
24	*													

100 - SRS Team Sorg Rennsport

CLASS: PEETN

CAR: Porsche 911 GT3 Cup (992)

DRIVERS

Harley Haughton	6123	B 4.81
Mads Gravsén	4129	A 4.99

STINTS

S	sTIME	eTIME	sLAP	eLAP	DRIVER
P	00:00:00	02:34:29	0	-1	Harley Haughton
O	00:00:00	01:21:59	0	6	Harley Haughton
R	00:00:00	01:07:01	0	7	Harley Haughton
R	01:07:01	02:14:31	7	16	Mads Gravsén
R	02:14:31	03:12:39	16	22	Harley Haughton

EVENTS

PRACTICE

02:33:47 L-1 7x

QUALIFY

00:00:13 L0 Harley Haughton changed to the DRY tyre
00:00:28 L0 Left the pits
00:02:22 L0 1x
00:15:38 L1 1x
00:19:12 L2 SLOW
00:19:06 L2 1x
00:19:20 L2 Pitted in
00:19:21 L2 Black flag
00:19:35 L3 Cleared black flag
00:19:53 L3 PIT STOP TIME: 21.6
00:20:27 L3 Left the pits
00:21:47 L3 SLOW
00:21:54 L3 Pitted in
00:21:55 L3 Black flag
00:22:06 L4 WENT TO NIW
00:22:08 L4 Cleared black flag
00:22:24 L4 Left the pits
00:24:13 L4 1x
00:39:03 L5 New personal best: 8:05.980
00:40:23 L6 SLOW
00:40:32 L6 Pitted in
00:40:33 L6 Black flag
00:40:46 L7 Cleared black flag

RACE

00:02:02 L0 4x
00:03:22 L1 1x
00:04:39 L1 2x
00:05:41 L1 1x
00:10:18 L1 New personal best: 10:17.856
00:12:15 L2 1x
00:18:26 L2 New personal best: 8:07.059
00:35:12 L5 1x
00:35:55 L5 1x
00:53:20 L7 WENT TO NIW
01:01:24 L7 New driver: Mads Gravsén
01:03:15 L8 Left the pits
01:06:32 L8 WENT TO NIW
01:11:49 L9 1x
01:12:41 L9 1x
01:53:32 L14 1x
01:58:28 L14 1x
02:00:42 L15 BLUE FLAG FOR CAR 1 (3.60)
02:00:56 L15 BLUE FLAG FOR CAR 1 (6.43)
02:01:10 L15 BLUE FLAG FOR CAR 1 (6.50)
02:01:20 L15 BLUE FLAG FOR CAR 1 (11.42)
02:01:41 L15 BLUE FLAG FOR CAR 1 (52.80)

100 - SRS Team Sorg Rennsport (cont.)

02:08:41 L15 Pitted in
 02:08:54 L16 New driver: Harley Haughton
 02:09:32 L16 PIT STOP TIME: 42.8
 02:09:48 L16 Left the pits
 02:15:33 L16 1x
 02:21:29 L17 BLUE FLAG FOR CAR 47 (2.02)
 02:21:47 L17 BLUE FLAG FOR CAR 47 (5.72)
 02:22:00 L17 BLUE FLAG FOR CAR 47 (9.57)
 02:22:20 L17 BLUE FLAG FOR CAR 47 (11.30)
 02:22:42 L17 BLUE FLAG FOR CAR 47 (29.47)
 02:22:56 L17 1x
 02:24:03 L17 BLUE FLAG FOR CAR 42 (82.18)
 02:25:40 L17 BLUE FLAG FOR CAR 42 (26.30)
 02:26:39 L18 Furled black flag (12.0s)
 02:26:33 L18 1x
 02:26:52 L18 BLUE FLAG FOR CAR 11 (4.35)
 02:27:08 L18 BLUE FLAG FOR CAR 11 (2.03)
 02:27:25 L18 BLUE FLAG FOR CAR 11 (2.57)
 02:27:29 L18 BLUE FLAG FOR CAR 11 (62.65)
 02:32:13 L18 BLUE FLAG FOR CAR 6 (78.93)
 02:36:59 L19 1x
 02:42:54 L20 1x
 02:43:01 L20 Furled black flag (20.2s)
 02:56:25 L21 1x
 02:57:37 L21 BLUE FLAG FOR CAR 6 (3.22)
 02:57:42 L21 BLUE FLAG FOR CAR 6 (4.92)
 02:58:12 L21 BLUE FLAG FOR CAR 6 (38.33)
 02:59:19 L22 1x
 03:07:00 L22 BLUE FLAG FOR CAR 10 (2.02)
 03:07:00 L22 BLUE FLAG FOR CAR 25 (2.02)
 03:07:03 L22 Harley Haughton - Across the line!
 03:07:16 L23 BLUE FLAG FOR CAR 24 (2.82)
 03:07:21 L23 WENT TO NIW
 03:07:30 L23 BLUE FLAG FOR CAR 24 (5.52)
 03:07:44 L23 BLUE FLAG FOR CAR 24 (6.82)
 03:07:53 L23 BLUE FLAG FOR CAR 24 (17.98)
 03:08:31 L23 BLUE FLAG FOR CAR 44
 03:08:37 L23 SLOW

LAPS

QUALIFY

0	*		33.2	64.6	51.6	38.6	54.2	39.8	45.8	48.5	47.9	69.0	27.4
1	07:28.289*	37.7	31.4	57.5	43.4	33.9	48.0	34.5	39.6	40.8	38.8	56.9	23.3
2	01:31.617*	36.8	31.4										114.9
3	02:33.875*	98.9	32.1										268.8
4	08:57.825*	62.1	31.8	59.2	43.8	36.2	51.4	36.4	43.6	43.5	41.1	62.2	26.4
5	08:05.980	36.5	31.3	57.5	43.2	33.9	48.1	34.9	39.6	41.5	38.8	57.1	23.5
6	01:33.802*	36.8	32.0										117.3
7	*												

RACE

1	10:17.856	41.1	32.5	59.4	43.6	34.2	48.5	34.4	40.2	41.3	39.2	56.4	23.2
0	*												57.1
2	08:07.059	36.8	31.5	57.9	43.3	34.4	48.5	34.5	39.9	41.2	39.0	56.8	23.3
3	08:07.516	37.1	31.6	58.0	43.5	34.2	48.4	34.5	39.9	41.0	39.0	56.9	23.5
4	08:08.553	36.8	31.5	57.9	44.0	34.5	48.4	34.6	39.9	41.4	39.1	57.0	23.4
5	08:09.058	36.8	31.6	58.3	43.6	34.4	48.6	34.9	39.9	41.3	39.1	57.3	23.4
6	08:09.803	37.0	31.5	59.0	43.5	34.2	49.6	34.4	40.4	41.2	39.0	56.8	23.3
7	11:08.036*	37.0	31.9	58.1									
8	09:19.052*	771.1	32.0	58.5	44.1	34.6	49.1	35.2	40.4	41.5	39.3	57.5	23.7
9	08:12.729	37.2	32.0	58.7	43.9	34.5	49.0	34.9	40.4	41.3	39.4	57.9	23.6
10	08:11.598	37.1	31.8	58.4	43.9	34.4	49.0	34.9	40.2	41.4	39.1	58.0	23.5
11	08:10.170	36.8	31.6	58.3	43.9	34.3	48.8	34.9	40.1	41.2	39.1	57.6	23.5
12	08:09.896	36.9	31.6	58.2	43.9	34.2	48.6	35.0	40.3	41.0	39.1	57.6	23.5
13	08:08.514	36.8	31.7	58.1	43.6	34.3	48.6	34.7	39.8	41.2	39.0	57.2	23.4
14	08:10.646	36.8	31.6	58.2	43.6	34.3	48.6	34.6	39.9	41.2	40.8	57.5	23.6
15	08:14.775	36.8	31.7	58.4	43.8	34.3	48.6	34.7	40.2	41.1	39.9	57.5	27.8
16	09:14.573*	98.4	32.0	58.8	43.9	34.5	49.6	34.8	40.4	41.7	39.2	57.6	23.7

100 - SRS Team Sorg Rennsport (cont.)

17	08:10.753	37.0	31.7	58.2	43.8	34.4	48.7	34.8	41.2	41.2	39.2	57.3	23.4
18	08:10.573	37.5	32.0	58.2	43.8	34.3	48.6	34.7	40.3	41.2	39.1	57.4	23.6
19	08:10.509	36.8	31.7	58.2	43.7	34.5	48.5	34.8	40.4	41.3	39.1	58.0	23.5
20	08:10.133	37.2	32.0	58.0	43.6	34.3	48.7	34.7	40.1	41.2	39.3	57.6	23.5
21	08:10.808	36.8	31.7	58.1	43.5	34.3	48.4	34.8	40.3	41.6	39.5	57.4	24.3
22	08:10.499	37.1	31.6	58.1	43.6	34.3	48.6	34.8	40.3	41.7	39.4	57.7	23.4
23	*												

120 - Dörr Esports

CLASS: PEETN

CAR: Porsche 911 GT3 Cup (992)

DRIVERS

Alexander Thiebe	9318	A 3.24
Paul V Lange	8283	A 4.00

STINTS

S	sTIME	eTIME	sLAP	eLAP	DRIVER
P	00:00:00	02:34:29	0	-1	Alexander Thiebe
O	00:00:00	01:21:59	0	5	Alexander Thiebe
R	00:00:00	02:11:59	0	16	Alexander Thiebe
R	02:11:59	00:00:00	16	0	Paul V Lange

EVENTS

PRACTICE

02:33:47 L-1 8x

QUALIFY

00:00:14 L0 Alexander Thiebe changed to the DRY tyre
00:00:32 L0 Left the pits
00:07:44 L0 1x
00:17:04 L1 New personal best: 8:02.612
00:18:24 L2 SLOW
00:18:33 L2 Pitted in
00:18:34 L2 Black flag
00:18:40 L3 WENT TO NIW
00:18:42 L3 Cleared black flag
00:19:03 L3 Left the pits
00:35:59 L4 Pitted in
00:36:03 L5 2x
00:36:08 L5 WENT TO NIW
00:37:25 L5 Left the pits
00:39:54 L5 1x->2x
00:45:43 L5 Pitted in
00:45:47 L6 2x

RACE

00:09:00 L1 Black flag
00:10:15 L1 Pitted in
00:10:38 L2 Left the pits
00:10:39 L2 Cleared black flag
00:11:07 L2 1x
00:13:21 L2 Black flag
00:13:53 L2 1x
00:18:44 L2 Pitted in
00:19:07 L3 Left the pits
00:19:09 L3 Cleared black flag
00:27:14 L3 New personal best: 8:24.065
00:35:21 L4 New personal best: 8:06.809
00:43:27 L5 New personal best: 8:05.981
00:48:55 L6 1x
00:49:24 L6 1x
00:54:12 L7 1x
00:59:42 L7 New personal best: 8:05.708
01:07:46 L8 Pitted in
01:09:00 L9 PIT STOP TIME: 62.4
01:09:12 L9 Left the pits
01:14:06 L9 1x
01:17:50 L10 1x
01:24:28 L10 1x
01:34:48 L12 1x
01:47:50 L13 1x
01:51:03 L14 1x
02:06:04 L15 Pitted in
02:06:22 L16 New driver: Paul V Lange
02:07:10 L16 PIT STOP TIME: 55.2

120 - Dörr Esports (cont.)

02:07:15 L16 WENT TO NIW
 02:07:23 L16 Left the pits
 02:07:27 L16 WENT TO NIW
 02:07:29 L16 WENT TO NIW
 02:07:36 L16 WENT TO NIW
 02:07:40 L16 WENT TO NIW
 02:07:43 L16 WENT TO NIW

LAPS

QUALIFY

0	*		32.6	60.4	47.5	35.7	49.5	35.8	42.0	42.1	40.2	59.2	25.6
1	08:02.612	36.2	31.1	57.4	42.9	33.9	47.8	34.5	39.6	40.6	38.7	56.9	23.2
2	01:33.511*	36.9	32.1										116.7
3	09:16.670*	61.5	32.0	59.6	47.0	35.8	50.7	36.6	43.1	44.7	53.5	68.7	23.6
4	08:09.829*	36.4	31.2	57.5	43.3	34.2	48.2	34.2	39.2	40.8	38.8	57.2	28.9
5	09:43.979*	117.6	31.7	58.1	50.3	35.7	51.0	34.5	39.7	41.7	39.3	57.2	27.4
6	*												

RACE

1	10:19.115*	40.2	31.8	58.3	43.4	34.5	48.4	34.3	40.0	41.3	39.0	56.5	28.1
0	*												58.0
2	08:29.585*	53.6	31.6	57.8	43.7	34.5	48.2	34.8	39.8	41.1	39.3	57.6	27.5
3	08:24.065	53.8	31.4	57.8	43.6	34.2	48.1	34.9	39.8	41.0	38.9	57.3	23.3
4	08:06.809	36.7	31.5	57.6	43.6	34.3	48.2	34.7	39.7	40.9	39.0	57.4	23.4
5	08:05.981	36.6	31.4	57.6	43.5	34.1	48.1	34.6	39.5	40.9	39.1	57.2	23.4
6	08:09.990	36.6	31.3	57.5	43.3	34.1	48.6	34.7	40.3	42.9	40.4	57.0	23.3
7	08:05.708	36.5	31.6	57.5	43.5	33.9	48.1	34.8	39.5	40.8	39.0	57.1	23.3
8	08:09.294	36.3	31.3	57.6	43.3	34.1	48.2	34.5	39.5	40.8	38.9	57.4	27.3
9	09:28.883	116.9	31.6	58.1	43.5	34.2	48.3	34.9	40.3	41.2	39.1	57.4	23.4
10	08:08.767	36.6	31.5	57.8	43.6	34.1	48.2	34.8	39.8	40.9	39.1	58.8	23.5
11	08:06.834	36.7	31.5	57.7	43.6	34.1	48.6	34.8	39.5	41.0	39.1	57.1	23.3
12	08:06.924	36.6	31.3	57.8	43.5	34.9	48.1	34.6	39.4	40.9	39.0	57.4	23.3
13	08:08.289	36.6	31.7	57.5	45.3	34.1	48.5	34.7	39.4	40.9	39.0	57.2	23.4
14	08:06.757	36.5	31.4	57.7	43.4	35.6	48.3	34.6	39.6	40.9	38.9	56.6	23.3
15	08:11.259	37.1	31.6	57.7	43.2	34.5	48.7	34.7	39.6	40.9	38.8	57.3	27.1
16	12:48.180*												
17	*												

124 - Team75 Bernhard by SimRC \$DNLS Cup

CLASS: PEETN

CAR: Porsche 911 GT3 Cup (992)

DRIVERS

Tobias Grundkötter	8159	A 4.87
Gareth Higgins	8011	A 3.99

STINTS

S	sTIME	eTIME	sLAP	eLAP	DRIVER
P	00:00:00	02:34:29	0	-1	Tobias Grundkötter
O	00:00:00	01:21:59	0	7	Tobias Grundkötter
R	00:00:00	01:13:00	0	9	Tobias Grundkötter
R	01:13:00	03:17:28	9	23	Gareth Higgins

EVENTS

PRACTICE

02:33:47 L-1 5x

QUALIFY

00:00:17 L0 Tobias Grundkötter changed to the DRY tyre
00:00:28 L0 Left the pits
00:17:00 L1 New personal best: 8:04.290
00:18:20 L2 SLOW
00:18:28 L2 Pitted in
00:18:29 L2 Black flag
00:19:47 L3 Cleared black flag
00:19:50 L3 PIT STOP TIME: 67.8
00:20:00 L3 Left the pits
00:31:48 L4 1x
00:37:56 L5 SLOW
00:38:03 L5 Pitted in
00:38:05 L5 Black flag
00:38:37 L6 PIT STOP TIME: 18.6
00:38:37 L6 Cleared black flag
00:38:46 L6 Left the pits
00:40:04 L6 SLOW
00:40:13 L7 Black flag
00:40:36 L7 1x
00:41:34 L7 SLOW
00:41:42 L7 Pitted in
00:43:22 L8 Cleared black flag

RACE

L0 WENT TO NIW
00:02:02 L0 4x
00:05:37 L1 WENT TO NIW
00:10:18 L1 New personal best: 10:17.537
00:12:41 L2 1x
00:15:12 L2 1x
00:18:25 L2 New personal best: 8:06.808
00:19:13 L3 1x
00:33:27 L4 1x
00:43:20 L6 1x
00:44:37 L6 1x
00:52:07 L7 1x
00:52:42 L7 1x
00:59:02 L7 New personal best: 8:06.251
01:07:07 L8 Pitted in
01:07:23 L9 New driver: Gareth Higgins
01:08:19 L9 PIT STOP TIME: 62.2
01:08:34 L9 Left the pits
01:13:31 L9 1x
01:57:28 L14 New personal best: 8:06.856
01:58:41 L15 1x
02:03:36 L15 1x
02:13:42 L16 Pitted in
02:14:28 L17 PIT STOP TIME: 36.1

124 - Team75 Bernhard by SimRC \$DNLS Cup (cont.)

02:14:42 L17 Left the pits
 02:17:19 L17 1x
 02:19:37 L17 1x
 02:24:04 L18 1x
 02:35:56 L19 1x
 02:37:08 L19 1x
 02:39:45 L20 1x
 02:52:14 L21 1x
 02:55:59 L22 1x
 02:57:52 L22 1x
 03:03:34 L22 New personal best: 8:06.113
 03:04:05 L23 1x
 03:08:18 L23 WENT TO NIW
 03:08:30 L23 1x
 03:11:51 L23 Gareth Higgins - Across the line!
 03:13:31 L24 SLOW

LAPS

QUALIFY

0	*			33.8	60.1	45.5	35.5	49.3	34.9	44.6	42.8	41.0	58.7	24.7
1	08:04.290	36.4	31.4	57.6	43.2	34.0	48.0	34.4	39.7	40.8	38.7	56.8	23.2	
2	01:32.341*	37.4	32.0										115.6	
3	10:01.128*	123.9	32.5	61.1	46.5	35.4	50.2	35.2	43.1	44.3	41.6	62.4	24.9	
4	08:04.604*	36.3	31.2	57.3	43.3	34.1	48.1	34.5	39.7	40.8	38.9	57.0	23.4	
5	01:30.168*	36.6	31.4										113.6	
6	02:05.181*	74.0	31.8										238.8	
7	01:32.936*	38.1	32.1										331.7	
8	*													

RACE

1	10:17.537	40.6	32.6	58.6	43.5	34.8	48.5	34.5	40.0	41.3	39.0	56.9	23.3	
0	*												57.1	
2	08:06.808	36.8	31.4	57.9	43.3	34.2	48.3	34.6	39.8	41.1	39.0	56.9	23.5	
3	08:07.826	37.1	31.4	57.9	43.2	34.4	49.8	34.8	39.8	41.1	38.8	56.5	23.1	
4	08:06.877	36.6	31.4	57.7	43.3	34.1	48.4	34.7	40.1	41.0	38.9	57.3	23.3	
5	08:06.959	36.8	31.4	58.0	43.5	34.1	48.2	34.8	39.8	41.0	38.8	57.2	23.2	
6	08:09.037	36.6	31.4	58.0	44.4	34.5	48.3	34.7	40.6	41.0	38.9	57.2	23.3	
7	08:06.251	36.5	31.4	57.6	43.6	34.1	48.3	34.7	39.7	41.0	38.8	57.4	23.2	
8	08:10.162	36.7	31.4	57.6	43.4	34.2	48.2	34.6	39.7	41.0	38.9	57.3	27.3	
9	09:32.920*	118.0	32.0	58.8	43.9	34.5	48.6	35.0	40.2	41.3	39.6	57.6	23.5	
10	08:10.346	37.1	31.7	58.6	43.7	34.5	48.6	35.0	39.9	41.1	39.2	57.5	23.5	
11	08:08.319	36.9	31.7	58.1	43.6	34.3	48.4	34.9	39.9	41.1	39.0	57.1	23.3	
12	08:08.535	36.9	31.6	58.1	43.5	34.1	48.2	34.7	40.0	41.1	39.7	57.3	23.4	
13	08:08.691	36.9	31.5	58.2	43.6	34.2	48.4	34.8	39.7	41.0	39.5	57.4	23.6	
14	08:06.856	36.9	31.5	57.9	43.4	34.1	48.2	34.6	39.7	40.9	39.1	57.2	23.3	
15	08:09.129	36.8	31.6	59.5	43.4	34.1	48.3	34.7	39.7	41.0	39.9	56.9	23.3	
16	08:10.450	36.7	31.5	57.9	43.2	34.1	48.4	34.6	39.7	40.9	38.9	57.3	27.0	
17	09:03.749	91.4	31.7	58.0	43.4	34.2	48.4	34.6	40.4	41.4	39.7	57.3	23.3	
18	08:08.300	36.9	31.5	57.9	43.3	34.1	48.3	35.0	39.5	41.1	39.9	57.3	23.4	
19	08:12.020	37.0	31.6	58.3	43.3	34.5	49.6	34.7	40.0	41.5	40.3	57.8	23.5	
20	08:07.844	37.6	31.5	57.8	43.3	34.2	48.3	34.5	40.1	41.3	39.0	56.8	23.3	
21	08:07.722	36.9	31.5	58.4	43.3	34.4	48.1	34.6	39.6	41.0	39.0	57.5	23.4	
22	08:06.113	36.9	31.5	57.7	43.2	34.0	48.2	34.5	39.6	41.0	39.0	57.2	23.3	
23	08:19.337*	37.8	31.6	57.9	43.4	34.0	48.2		538.5	41.2	39.0	57.2	23.5	
24	*													

137 - Austrian Simracers DNLS

CLASS: PEETN

CAR: Porsche 911 GT3 Cup (992)

DRIVERS

Christopher Wolfgruber	4822	A 4.13
Robert Koppler	6398	A 4.10

STINTS

S	sTIME	eTIME	sLAP	eLAP	DRIVER
P	00:00:00	02:34:29	0	-1	Christopher Wolfgruber
O	00:00:00	01:21:59	0	4	Christopher Wolfgruber
R	00:00:00	02:12:00	0	16	Christopher Wolfgruber
R	02:12:00	03:18:44	16	23	Robert Koppler

EVENTS

PRACTICE

02:33:47 L-1 7x
02:33:47 L1 Christopher Wolfgruber changed to the DRY tyre
02:34:20 L1 WENT TO NIW

QUALIFY

00:00:21 L0 Christopher Wolfgruber changed to the DRY tyre
00:00:32 L0 Left the pits
00:17:12 L1 New personal best: 8:04.954
00:17:27 L2 1x
00:17:41 L2 SLOW
00:17:43 L2 WENT TO NIW
00:18:01 L2 Left the pits
00:32:33 L3 1x
00:32:52 L3 1x
00:32:56 L3 Furred black flag (0.2s)
00:32:58 L3 WENT TO NIW
00:33:40 L3 Left the pits
00:34:59 L3 SLOW
00:35:08 L4 Black flag
00:35:26 L4 Cleared black flag
00:36:30 L4 SLOW
00:36:39 L5 Black flag
00:36:51 L5 Cleared black flag
00:39:41 L5 1x->2x
00:39:47 L5 WENT TO NIW

RACE

00:02:40 L1 1x
00:03:23 L1 1x
00:04:23 L1 1x
00:04:39 L1 2x
00:07:08 L1 1x
00:10:23 L1 New personal best: 10:21.425
00:18:15 L2 1x
00:18:35 L2 New personal best: 8:11.629
00:26:45 L3 New personal best: 8:10.173
00:30:25 L4 1x
00:34:53 L4 New personal best: 8:08.327
00:36:05 L5 1x
00:43:02 L5 New personal best: 8:09.182
00:53:00 L7 1x
00:59:20 L7 Pitted in
01:00:06 L8 PIT STOP TIME: 37.5
01:00:21 L8 Left the pits
01:08:32 L8 Pitted in
01:08:54 L9 Left the pits
01:13:50 L9 1x
01:20:48 L10 1x
01:23:00 L10 1x
01:33:25 L11 New personal best: 8:09.413
01:43:24 L13 1x

137 - Austrian Simracers DNLS (cont.)

01:48:46 L13 1x
 01:59:09 L15 1x
 02:06:05 L15 Pitted in
 02:06:23 L16 New driver: Robert Koppler
 02:07:18 L16 PIT STOP TIME: 63.4
 02:07:33 L16 Left the pits
 02:56:39 L21 New personal best: 8:08.605
 03:05:21 L23 1x
 03:09:50 L23 1x
 03:12:41 L23 1x->2x
 03:13:08 L23 Robert Koppler - Across the line!
 03:14:35 L24 SLOW

LAPS

QUALIFY

0	*		32.6	59.6	44.7	34.1	48.5	34.6	42.7	41.2	41.3	64.8	31.2
1	08:04.954	36.7	31.3	57.5	43.3	34.3	48.2	34.5	39.6	40.8	38.7	56.9	23.3
2	09:17.863*	87.2	32.2	57.9	47.5	34.6	53.0	34.8	40.3	41.3	40.0	59.7	29.4
3	08:39.737*	467.6	32.0	57.4	43.3	34.0	48.2	34.7	39.4	40.9			549.1
4	01:31.051*	37.9	33.3										640.2
5	*	37.2	31.3	57.3	43.3								

RACE

1	10:21.425	41.0	32.6	59.4	45.6	34.6	48.7	34.5	40.2	41.5	39.1	56.7	23.8
0	*												57.2
2	08:11.629	37.5	31.6	58.2	43.6	34.4	48.8	34.4	40.2	41.3	39.3	57.1	25.3
3	08:10.173	37.0	31.5	57.9	43.8	34.4	48.7	35.2	41.0	41.2	39.0	57.2	23.4
4	08:08.327	36.7	31.6	57.7	43.6	34.3	48.6	34.9	39.8	41.1	39.0	57.4	23.5
5	08:09.182	36.6	31.5	57.9	43.6	34.2	49.2	34.9	39.9	41.1	39.0	57.4	23.7
6	08:11.757	36.8	31.5	58.8	43.9	34.2	49.4	35.5	40.0	41.3	39.6	57.4	23.5
7	08:11.533	36.6	31.5	58.0	43.6	34.2	48.3	34.8	39.8	41.1	39.0	56.7	27.7
8	09:11.763	92.6	31.9	58.4	43.9	34.4	48.8	35.0	40.3	41.3	39.5	57.7	28.0
9	08:28.841	54.2	32.0	58.4	43.8	34.4	48.7	34.9	40.2	41.4	39.3	57.4	24.3
10	08:10.407	37.2	31.6	58.0	43.9	34.4	49.3	34.9	40.0	41.2	39.2	57.3	23.5
11	08:09.413	36.8	31.6	58.1	43.7	34.3	48.5	34.8	40.2	41.3	39.3	57.4	23.5
12	08:09.533	37.0	31.6	57.9	43.7	34.4	48.8	34.7	40.0	41.4	39.2	57.3	23.5
13	08:12.019	37.0	31.5	60.0	43.7	34.2	48.9	34.7	40.1	41.2	39.1	58.2	23.3
14	08:10.458	37.1	31.6	57.9	44.0	34.4	48.7	34.5	40.3	41.8	39.3	57.7	23.2
15	08:12.713	37.0	31.6	58.0	43.5	34.4	48.7	34.8	40.2	41.5	38.8	56.7	27.6
16	09:37.392*	119.7	32.1	59.0	44.4	34.5	48.9	35.0	40.5	41.9	39.5	58.0	23.7
17	08:11.914	37.1	31.6	58.5	43.9	34.5	48.9	34.8	40.2	41.6	39.4	57.6	23.7
18	08:09.799	37.0	31.5	58.1	43.7	34.3	48.5	34.6	39.8	42.0	39.3	57.4	23.5
19	08:09.947	37.0	31.4	58.2	43.5	34.6	48.9	34.9	39.9	41.2	39.1	57.2	23.9
20	08:10.881	36.9	31.5	58.1	44.0	34.2	48.9	35.1	40.7	41.1	39.5	57.6	23.4
21	08:08.605	36.8	31.4	57.9	43.6	34.7	48.6	34.6	39.7	41.1	39.9	57.0	23.2
22	08:10.834	37.2	31.5	58.3	43.7	34.7	49.8	34.2	39.6	42.0	38.8	57.5	23.6
23	08:19.451	36.7	31.3	57.8	43.3	34.1	49.3	34.7	40.5	41.6	41.0	57.8	31.3
24	*												

163 - WSR Esports ButtKicker®

CLASS: SP10

CAR: Aston Martin Vantage GT4

DRIVERS

Esteban Rodriguez	6418	A 4.69
Konstantin Stolzenburg	8283	A 4.24

STINTS

S	sTIME	eTIME	sLAP	eLAP	DRIVER
P	00:00:00	02:34:29	0	-1	Esteban Rodriguez
O	00:00:00	00:04:16	0	-1	Esteban Rodriguez
O	00:04:16	01:21:59	-1	5	Konstantin Stolzenburg
R	00:00:00	01:53:03	0	13	Konstantin Stolzenburg
R	01:53:03	03:11:08	13	21	Esteban Rodriguez

EVENTS

PRACTICE

02:33:47 L-1 5x

QUALIFY

00:04:16 L-1 New driver: Konstantin Stolzenburg
00:04:17 L0 Konstantin Stolzenburg changed to the DRY tyre
00:04:29 L0 Left the pits
00:11:03 L0 1x
00:21:55 L1 New personal best: 8:26.234
00:23:24 L2 SLOW
00:23:32 L2 Pitted in
00:23:33 L2 Black flag
00:24:47 L3 Cleared black flag
00:24:53 L3 PIT STOP TIME: 65.2
00:25:02 L3 Left the pits
00:31:43 L3 1x
00:42:29 L4 New personal best: 8:25.419
00:44:00 L5 1x
00:44:09 L5 SLOW
00:44:17 L5 Pitted in
00:44:19 L5 Black flag
00:55:19 L6 Cleared black flag

RACE

00:04:06 L1 BLUE FLAG FOR CAR 272 (2.02)
00:04:31 L1 1x
00:10:34 L1 1x
00:12:42 L1 New personal best: 12:40.612
00:18:47 L2 1x
00:19:02 L2 1x
00:21:10 L2 New personal best: 8:28.001
00:21:41 L3 1x
00:22:24 L3 1x
00:27:30 L3 1x
00:29:37 L3 New personal best: 8:27.755
00:32:20 L4 1x
00:35:58 L4 1x
00:38:05 L4 New personal best: 8:27.549
00:46:32 L5 New personal best: 8:26.902
00:47:47 L6 1x
00:52:52 L6 1x
00:54:58 L6 Pitted in
00:56:02 L7 PIT STOP TIME: 44.7
00:56:06 L7 Left the pits
00:56:09 L7 BLUE FLAG FOR CAR 1 (43.30)
00:57:20 L7 1x
01:01:05 L7 BLUE FLAG FOR CAR 49 (39.80)
01:01:21 L7 BLUE FLAG FOR CAR 50 (35.97)
01:01:24 L7 BLUE FLAG FOR CAR 22 (4.47)
01:01:34 L7 BLUE FLAG FOR CAR 22 (28.20)
01:03:22 L7 BLUE FLAG FOR CAR 25 (3.80)

163 - WSR Esports ButtKicker® (cont.)

01:03:32	L7	BLUE FLAG FOR CAR 25 (25.77)
01:03:47	L7	BLUE FLAG FOR CAR 10 (14.30)
01:05:07	L8	1x
01:07:12	L8	BLUE FLAG FOR CAR 11 (37.57)
01:07:15	L8	BLUE FLAG FOR CAR 13 (2.02)
01:07:33	L8	BLUE FLAG FOR CAR 13 (19.07)
01:07:35	L8	BLUE FLAG FOR CAR 4 (20.12)
01:08:28	L8	BLUE FLAG FOR CAR 5 (29.28)
01:09:40	L8	BLUE FLAG FOR CAR 24 (18.47)
01:10:08	L8	BLUE FLAG FOR CAR 24 (21.08)
01:11:37	L8	BLUE FLAG FOR CAR 47 (34.40)
01:13:27	L9	1x
01:16:11	L9	BLUE FLAG FOR CAR 42 (2.02)
01:16:39	L9	BLUE FLAG FOR CAR 42 (5.23)
01:16:51	L9	BLUE FLAG FOR CAR 42 (33.07)
01:16:58	L9	BLUE FLAG FOR CAR 6 (34.60)
01:22:07	L10	1x
01:23:52	L10	1x
01:24:40	L10	BLUE FLAG FOR CAR 20 (3.90)
01:24:58	L10	BLUE FLAG FOR CAR 20 (54.23)
01:25:30	L10	BLUE FLAG FOR CAR 8 (3.07)
01:25:43	L10	BLUE FLAG FOR CAR 8 (34.05)
01:26:42	L10	1x
01:27:24	L10	BLUE FLAG FOR CAR 44 (10.80)
01:27:38	L10	BLUE FLAG FOR CAR 44 (4.03)
01:27:44	L10	BLUE FLAG FOR CAR 44 (65.38)
01:39:07	L12	1x
01:39:48	L12	1x
01:41:13	L12	BLUE FLAG FOR CAR 20 (2.02)
01:41:31	L12	BLUE FLAG FOR CAR 20 (20.42)
01:43:39	L12	BLUE FLAG FOR CAR 44 (20.30)
01:47:01	L12	Pitted in
01:47:26	L13	New driver: Esteban Rodriguez
01:48:07	L13	PIT STOP TIME: 46.0
01:48:11	L13	Left the pits
01:50:25	L13	BLUE FLAG FOR CAR 116 (14.37)
01:50:29	L13	BLUE FLAG FOR CAR 138 (12.13)
01:51:16	L13	BLUE FLAG FOR CAR 17 (5.70)
01:51:33	L13	BLUE FLAG FOR CAR 17 (56.72)
01:53:02	L13	BLUE FLAG FOR CAR 117 (11.10)
01:56:50	L14	BLUE FLAG FOR CAR 127 (54.87)
01:56:51	L14	BLUE FLAG FOR CAR 118 (58.35)
01:58:04	L14	BLUE FLAG FOR CAR 102 (2.12)
01:58:09	L14	BLUE FLAG FOR CAR 102 (3.63)
01:58:26	L14	BLUE FLAG FOR CAR 102 (27.97)
02:01:46	L14	BLUE FLAG FOR CAR 119 (36.48)
02:01:51	L14	1x
02:10:22	L15	BLUE FLAG FOR CAR 106 (31.77)
02:12:27	L15	BLUE FLAG FOR CAR 124 (28.45)
02:16:26	L16	BLUE FLAG FOR CAR 102 (2.02)
02:16:47	L16	BLUE FLAG FOR CAR 102 (62.97)
02:18:44	L16	BLUE FLAG FOR CAR 116 (12.55)
02:22:03	L16	BLUE FLAG FOR CAR 117 (50.78)
02:22:04	L16	BLUE FLAG FOR CAR 138 (6.05)
02:22:16	L16	BLUE FLAG FOR CAR 138 (47.98)
02:28:32	L17	BLUE FLAG FOR CAR 118 (49.32)
02:29:04	L17	BLUE FLAG FOR CAR 127 (18.68)
02:33:50	L18	BLUE FLAG FOR CAR 119 (10.52)
02:33:54	L18	BLUE FLAG FOR CAR 106 (2.02)
02:34:08	L18	BLUE FLAG FOR CAR 119 (56.72)
02:34:15	L18	BLUE FLAG FOR CAR 106 (2.02)
02:34:20	L18	BLUE FLAG FOR CAR 106 (5.57)
02:34:43	L18	BLUE FLAG FOR CAR 106 (3.67)
02:34:56	L18	BLUE FLAG FOR CAR 106 (2.72)
02:35:01	L18	BLUE FLAG FOR CAR 106 (2.88)
02:35:12	L18	BLUE FLAG FOR CAR 106 (20.57)

163 - WSR Esports ButtKicker® (cont.)

02:35:55 L18 BLUE FLAG FOR CAR 124 (38.00)
 02:39:16 L18 Pitted in
 02:40:00 L19 PIT STOP TIME: 25.0
 02:40:04 L19 Left the pits
 02:43:57 L19 BLUE FLAG FOR CAR 121 (6.43)
 02:44:10 L19 BLUE FLAG FOR CAR 121 (33.65)
 02:44:45 L19 BLUE FLAG FOR CAR 121 (14.18)
 02:46:30 L19 BLUE FLAG FOR CAR 137 (2.53)
 02:46:35 L19 BLUE FLAG FOR CAR 137 (32.08)
 02:55:31 L20 BLUE FLAG FOR CAR 1 (24.07)
 03:00:56 L21 BLUE FLAG FOR CAR 25 (31.30)
 03:01:31 L21 BLUE FLAG FOR CAR 10 (17.30)
 03:03:17 L21 BLUE FLAG FOR CAR 5 (41.22)
 03:03:24 L21 1x
 03:04:09 L21 BLUE FLAG FOR CAR 49 (35.65)
 03:05:31 L21 Esteban Rodriguez - Across the line!
 03:05:42 L22 BLUE FLAG FOR CAR 22 (9.35)
 03:06:16 L22 BLUE FLAG FOR CAR 22 (13.43)
 03:06:45 L22 BLUE FLAG FOR CAR 22 (9.52)
 03:06:47 L22 BLUE FLAG FOR CAR 49 (15.02)
 03:07:01 L22 BLUE FLAG FOR CAR 22 (2.02)
 03:07:02 L22 SLOW
 03:07:03 L22 BLUE FLAG FOR CAR 44 (2.02)
 03:07:04 L22 BLUE FLAG FOR CAR 49
 03:07:05 L22 BLUE FLAG FOR CAR 22 (2.02)

LAPS

QUALIFY

0	*		34.4	61.7	46.4	36.6	52.3	38.5	44.9	43.7	41.9	67.4	34.2
1	08:26.234	37.4	32.5	59.9	45.6	35.3	50.1	36.8	41.4	42.3	40.9	59.7	24.4
2	01:42.251*	41.4	34.1										126.6
3	10:25.991*	125.0	32.7	61.7	50.5	37.2	51.9	41.0	45.3	42.3	41.0	67.5	29.9
4	08:25.419	37.6	32.4	59.9	45.6	35.2	49.9	36.8	41.2	42.2	41.0	59.5	24.3
5	01:53.720*	45.3	41.1										138.0
6	*												

RACE

1	12:40.612	43.3	33.2	61.3	46.0	35.9	50.5	36.9	41.6	42.7	41.0	59.4	24.8
0	*												60.6
2	08:28.001	37.6	32.5	60.1	45.7	35.5	50.3	36.9	41.5	42.6	41.2	59.8	24.4
3	08:27.755	37.6	32.7	60.0	45.8	35.5	50.0	37.0	41.4	42.6	41.0	59.9	24.4
4	08:27.549	37.7	32.5	59.9	45.8	35.5	50.0	36.8	41.8	42.4	41.0	59.7	24.4
5	08:26.902	37.6	32.5	59.8	45.6	35.4	50.0	36.9	41.3	42.4	41.0	59.9	24.3
6	08:31.245	37.7	32.5	60.1	45.7	35.5	50.2	36.9	41.4	42.5	40.9	59.7	28.1
7	09:31.945	100.2	32.9	60.3	46.0	35.6	50.1	37.0	41.6	43.0	41.1	59.6	24.4
8	08:30.630	37.8	32.6	60.2	45.8	36.6	50.3	36.9	42.4	43.2	41.0	59.3	24.5
9	08:29.778	37.8	32.6	60.1	46.2	35.6	50.1	37.6	41.5	42.8	41.7	59.6	24.3
10	08:29.792	37.7	32.5	60.1	45.9	35.6	50.4	36.9	41.7	43.3	41.1	60.1	24.5
11	08:28.339	37.5	32.7	60.0	45.7	35.5	50.2	36.9	41.6	42.6	41.1	59.8	24.6
12	08:33.047	37.6	32.8	60.1	45.9	35.8	50.5	36.6	41.9	42.6	41.0	59.7	28.6
13	09:36.041*	101.7	32.8	60.6	46.3	35.8	50.8	37.3	41.8	42.7	41.4	60.1	24.7
14	08:31.499	37.9	32.6	60.2	46.2	35.6	50.5	37.3	42.1	42.8	41.3	60.5	24.6
15	08:31.986	37.8	32.7	60.2	45.9	35.7	50.4	37.1	42.0	43.6	41.8	60.5	24.4
16	08:31.158	37.8	32.6	60.6	46.0	35.6	50.6	37.0	42.1	42.6	41.6	60.2	24.6
17	08:31.011	37.7	33.2	60.1	46.0	35.5	50.3	37.0	41.6	42.5	41.2	60.3	25.6
18	08:32.442	37.8	32.4	60.1	45.7	35.7	50.2	36.7	41.3	43.4	41.2	59.6	28.3
19	09:13.356	81.0	32.5	60.2	45.8	35.4	50.4	37.5	41.7	42.5	41.5	60.4	24.6
20	08:29.181	37.7	32.5	60.4	45.8	35.6	50.3	37.0	41.5	42.7	41.1	60.1	24.6
21	08:29.195	37.9	32.5	60.5	45.8	35.5	50.2	37.0	41.3	42.5	41.5	59.9	24.7
22	*												

170 - Team Heusinkveld 170

CLASS: SP10

CAR: BMW M4 G82 GT4

DRIVERS

Martin Schmid	6059	A 3.10
Yannik Danisch	5555	A 4.75

STINTS

S	sTIME	eTIME	sLAP	eLAP	DRIVER
P	00:00:00	02:34:29	0	-1	Martin Schmid
O	00:00:00	01:21:59	0	9	Martin Schmid
R	00:00:00	01:01:31	0	7	Martin Schmid
R	01:01:31	03:12:12	7	21	Yannik Danisch

EVENTS

PRACTICE

02:33:47 L-1 4x
02:33:47 L1 Martin Schmid changed to the DRY tyre
02:34:20 L1 WENT TO NIW

QUALIFY

00:00:19 L0 Martin Schmid changed to the DRY tyre
00:00:32 L0 Left the pits
00:02:03 L0 Pitted in
00:02:04 L0 Black flag
00:02:18 L1 WENT TO NIW
00:02:20 L1 Cleared black flag
00:02:43 L1 Left the pits
00:03:58 L1 1x
00:04:05 L1 SLOW
00:04:13 L1 2x
00:04:15 L1 WENT TO NIW
00:04:17 L1 Black flag
00:04:20 L2 WENT TO NIW
00:04:22 L2 Cleared black flag
00:04:41 L2 Left the pits
00:06:06 L2 SLOW
00:06:15 L3 Black flag
00:06:32 L3 Cleared black flag
00:11:24 L3 1x
00:12:52 L3 1x
00:21:39 L4 1x
00:32:50 L5 New personal best: 8:31.867
00:34:11 L6 SLOW
00:34:18 L6 Pitted in
00:34:19 L6 Black flag
00:34:33 L7 WENT TO NIW
00:34:35 L7 Cleared black flag
00:35:03 L7 Left the pits
00:35:38 L7 WENT TO NIW
00:36:25 L7 SLOW
00:36:35 L8 Black flag
00:37:24 L8 Cleared black flag
00:38:01 L8 SLOW
00:38:11 L9 Black flag
00:38:30 L9 Cleared black flag
00:39:42 L9 SLOW
00:39:52 L10 Black flag
00:39:59 L10 Cleared black flag
00:45:01 L10 1x
00:45:07 L10 SLOW
00:45:08 L10 WENT TO NIW

RACE

00:04:06 L1 BLUE FLAG FOR CAR 272 (3.25)
00:04:43 L1 1x->2x
00:07:32 L1 Black flag

170 - Team Heusinkveld 170 (cont.)

00:14:33	L2	1x
00:16:32	L2	1x
00:27:24	L3	1x
00:29:41	L3	Pitted in
00:30:03	L4	Left the pits
00:30:05	L4	Cleared black flag
00:31:17	L4	1x
00:38:32	L4	New personal best: 8:45.733
00:47:02	L5	New personal best: 8:29.686
00:55:17	L6	BLUE FLAG FOR CAR 1
00:55:30	L6	Pitted in
00:55:54	L7	New driver: Yannik Danisch
00:56:35	L7	PIT STOP TIME: 45.9
00:56:40	L7	Left the pits
00:57:53	L7	BLUE FLAG FOR CAR 11 (43.08)
00:58:01	L7	BLUE FLAG FOR CAR 13 (2.07)
00:58:06	L7	BLUE FLAG FOR CAR 13 (3.97)
00:58:22	L7	BLUE FLAG FOR CAR 13 (21.32)
00:58:56	L7	BLUE FLAG FOR CAR 4 (11.02)
00:59:46	L7	BLUE FLAG FOR CAR 5 (5.23)
01:00:02	L7	BLUE FLAG FOR CAR 5 (18.12)
01:00:38	L7	BLUE FLAG FOR CAR 24 (2.00)
01:01:05	L7	BLUE FLAG FOR CAR 24 (15.55)
01:02:00	L7	BLUE FLAG FOR CAR 47 (34.22)
01:06:27	L8	1x
01:06:28	L8	BLUE FLAG FOR CAR 42 (33.30)
01:06:34	L8	BLUE FLAG FOR CAR 6 (2.02)
01:06:40	L8	BLUE FLAG FOR CAR 6 (2.88)
01:06:55	L8	BLUE FLAG FOR CAR 6 (14.32)
01:11:35	L8	BLUE FLAG FOR CAR 8 (44.52)
01:13:57	L9	BLUE FLAG FOR CAR 20 (3.93)
01:14:04	L9	BLUE FLAG FOR CAR 20 (2.02)
01:14:10	L9	BLUE FLAG FOR CAR 20 (8.47)
01:14:24	L9	BLUE FLAG FOR CAR 20 (27.03)
01:16:51	L9	BLUE FLAG FOR CAR 44 (3.50)
01:17:10	L9	BLUE FLAG FOR CAR 44 (25.33)
01:27:12	L10	BLUE FLAG FOR CAR 28 (21.03)
01:33:06	L11	BLUE FLAG FOR CAR 44 (15.58)
01:39:17	L11	New personal best: 8:29.289
01:40:31	L12	1x
01:41:53	L12	BLUE FLAG FOR CAR 7 (35.92)
01:44:48	L12	BLUE FLAG FOR CAR 28 (2.02)
01:45:06	L12	BLUE FLAG FOR CAR 28 (34.42)
01:45:28	L12	1x
01:47:46	L12	Pitted in
01:48:50	L13	PIT STOP TIME: 45.2
01:48:55	L13	Left the pits
01:53:46	L13	BLUE FLAG FOR CAR 109 (10.48)
01:54:26	L13	BLUE FLAG FOR CAR 106 (3.43)
01:54:44	L13	BLUE FLAG FOR CAR 106 (52.08)
01:57:36	L14	BLUE FLAG FOR CAR 124 (9.80)
01:57:50	L14	BLUE FLAG FOR CAR 124 (7.58)
01:58:05	L14	BLUE FLAG FOR CAR 124 (87.75)
02:07:52	L15	BLUE FLAG FOR CAR 117 (2.08)
02:08:09	L15	BLUE FLAG FOR CAR 117 (17.12)
02:08:15	L15	BLUE FLAG FOR CAR 107 (13.32)
02:08:25	L15	BLUE FLAG FOR CAR 138 (8.15)
02:13:35	L15	BLUE FLAG FOR CAR 127 (18.03)
02:15:00	L16	1x
02:18:22	L16	BLUE FLAG FOR CAR 106 (2.02)
02:18:54	L16	BLUE FLAG FOR CAR 106 (26.88)
02:19:43	L16	BLUE FLAG FOR CAR 119 (41.75)
02:19:45	L16	BLUE FLAG FOR CAR 124 (3.90)
02:19:56	L16	BLUE FLAG FOR CAR 124 (4.68)
02:20:18	L16	BLUE FLAG FOR CAR 124 (40.28)
02:23:19	L17	1x

170 - Team Heusinkveld 170 (cont.)

02:25:58 L17 BLUE FLAG FOR CAR 109 (62.55)
 02:39:39 L18 BLUE FLAG FOR CAR 107
 02:39:58 L18 Pitted in
 02:40:54 L19 PIT STOP TIME: 37.0
 02:41:00 L19 Left the pits
 02:41:02 L19 BLUE FLAG FOR CAR 5 (2.02)
 02:42:57 L19 BLUE FLAG FOR CAR 1 (2.02)
 02:43:09 L19 BLUE FLAG FOR CAR 1 (11.98)
 02:46:18 L19 BLUE FLAG FOR CAR 4 (17.52)
 02:46:48 L19 BLUE FLAG FOR CAR 4 (20.27)
 02:47:03 L19 BLUE FLAG FOR CAR 25 (12.05)
 02:47:10 L19 BLUE FLAG FOR CAR 13 (15.52)
 02:47:27 L19 BLUE FLAG FOR CAR 10 (30.18)
 02:48:15 L19 BLUE FLAG FOR CAR 49 (24.72)
 02:49:55 L20 1x
 02:50:45 L20 BLUE FLAG FOR CAR 22 (53.20)
 02:51:22 L20 BLUE FLAG FOR CAR 50 (19.67)
 02:54:03 L20 BLUE FLAG FOR CAR 4 (14.77)
 02:55:23 L20 BLUE FLAG FOR CAR 13 (21.83)
 02:55:58 L20 1x
 02:56:48 L20 BLUE FLAG FOR CAR 11 (10.13)
 02:57:03 L20 BLUE FLAG FOR CAR 11 (18.50)
 02:59:21 L21 1x
 02:59:57 L21 1x
 03:06:22 L21 BLUE FLAG FOR CAR 42 (17.83)
 03:06:23 L21 BLUE FLAG FOR CAR 47 (18.25)
 03:06:33 L21 BLUE FLAG FOR CAR 190 (2.02)
 03:06:35 L21 Yannik Danisch - Across the line!
 03:07:37 L22 BLUE FLAG FOR CAR 6 (10.33)
 03:08:12 L22 BLUE FLAG FOR CAR 24 (2.52)

LAPS

QUALIFY

0	*			33.9										
1	22:47.992*	73.8	33.3											
2	*	194.7	33.1											
3	08:33.387*	38.7	32.7	60.3	45.9	35.8	50.8	37.1	41.9	42.7	42.1	60.5	24.7	
4	09:29.148*	39.5	34.1	63.9	52.0	39.6	53.8	38.0	45.0	45.9	50.8	79.7	26.8	
5	08:31.867	38.6	32.4	60.5	45.7	35.4	50.6	37.2	41.5	42.7	41.9	60.5	24.9	
6	01:33.415*	37.8	32.5										118.3	
7	02:11.556*	77.8	33.3										249.9	
8	01:35.652*	39.0	35.9										345.6	
9	01:41.110*	39.5	39.7										446.7	
10	*	38.7	32.8	60.2	45.7	35.8	51.0	37.0						

RACE

1	12:41.779*	43.2	33.5	61.3	46.2	36.2	50.7	37.1	41.6	42.5	41.2	59.3	24.3	
0	*												59.9	
2	08:28.427*	37.9	32.6	60.3	45.7	35.5	50.5	36.9	41.5	42.6	41.1	59.5	24.4	
3	08:34.778*	37.9	32.4	60.3	45.7	35.7	50.5	36.9	42.9	42.8	41.3	60.0	28.4	
4	08:45.733	54.6	32.5	60.0	45.5	35.6	50.3	36.8	41.5	42.5	41.4	60.3	24.7	
5	08:29.686	37.5	32.5	60.2	46.1	35.7	50.4	37.1	41.7	42.6	41.2	60.1	24.6	
6	08:34.372	37.6	32.7	60.6	45.9	35.7	50.4	37.2	41.7	42.7	41.3	60.4	28.3	
7	09:37.005*	101.4	32.7	61.9	46.0	35.7	50.7	37.3	41.8	43.5	41.2	60.3	24.4	
8	08:32.865	37.8	32.7	61.6	45.9	35.9	50.4	37.4	41.9	43.1	41.2	60.4	24.6	
9	08:29.808	37.6	32.7	60.2	45.9	35.7	50.7	37.1	41.8	42.6	41.3	59.8	24.5	
10	08:31.947	37.6	32.9	60.8	47.0	35.5	50.4	37.3	42.5	42.5	41.1	59.9	24.5	
11	08:29.289	37.7	32.5	60.2	45.9	35.7	50.3	37.1	41.6	42.7	41.2	59.9	24.5	
12	08:34.652	37.5	32.4	60.4	45.8	35.8	50.3	37.2	41.6	42.8	41.9	60.0	28.8	
13	09:34.044	100.6	32.8	60.3	45.9	35.6	50.5	37.2	42.2	42.8	41.4	60.1	24.5	
14	08:30.026	37.7	32.7	60.3	45.9	35.6	50.4	37.2	41.7	42.8	41.2	60.0	24.5	
15	08:30.993	37.6	32.6	60.1	47.1	35.8	50.4	37.3	41.9	42.8	41.1	60.0	24.3	
16	08:31.050	37.7	32.6	60.1	45.9	35.6	50.5	37.3	41.6	43.4	42.1	59.9	24.5	
17	08:30.701	37.6	32.5	61.0	46.0	35.5	50.6	37.1	41.8	42.9	41.5	59.9	24.5	
18	08:34.725	37.7	32.5	60.3	45.8	35.6	50.3	37.3	42.3	42.9	41.3	60.1	28.6	
19	09:29.624	94.1	32.7	60.6	45.9	35.6	50.2	37.2	42.3	44.3	42.3	60.0	24.4	
20	08:34.035	37.8	32.6	62.1	45.9	35.8	50.6	37.2	42.1	43.6	42.0	60.1	24.5	
21	08:29.893	37.8	32.5	60.2	46.0	35.6	50.4	37.0	41.8	42.7	41.1	60.0	24.8	

22 *

186 - Dörr Esports Academy

CLASS: SP10

CAR: Aston Martin Vantage GT4

DRIVERS

John Ehlen	7457	A 3.09
Maddox-Max Schneider	7512	B 4.30

STINTS

S	sTIME	eTIME	sLAP	eLAP	DRIVER
P	00:00:00	02:34:29	0	-1	John Ehlen
O	00:00:00	00:00:12	0	-1	John Ehlen
O	00:00:12	01:21:59	-1	4	Maddox-Max Schneider
R	00:00:00	01:00:58	0	7	Maddox-Max Schneider
R	01:00:58	01:53:04	7	13	John Ehlen
R	01:53:04	03:11:36	13	21	Maddox-Max Schneider

EVENTS

PRACTICE

02:33:47 L-1 4x

QUALIFY

00:00:12 L-1 New driver: Maddox-Max Schneider
00:00:13 L0 Maddox-Max Schneider changed to the DRY tyre
00:00:16 L0 Left the pits
00:10:36 L1 1x
00:10:51 L1 Pitted in
00:10:52 L1 Black flag
00:11:15 L2 WENT TO NIW
00:11:17 L2 Cleared black flag
00:13:02 L2 Left the pits
00:30:39 L3 New personal best: 8:24.881
00:32:00 L4 SLOW
00:32:08 L4 Pitted in
00:32:09 L4 Black flag
00:33:46 L5 Cleared black flag

RACE

00:04:06 L1 BLUE FLAG FOR CAR 272 (2.02)
00:06:02 L1 1x
00:10:18 L1 1x
00:10:33 L1 1x
00:12:40 L1 New personal best: 12:38.460
00:14:38 L2 1x
00:21:06 L2 New personal best: 8:26.509
00:22:56 L3 1x
00:24:54 L3 1x
00:30:48 L4 1x
00:50:16 L6 1x
00:54:55 L6 Pitted in
00:55:21 L7 New driver: John Ehlen
00:56:04 L7 PIT STOP TIME: 48.0
00:56:06 L7 Left the pits
00:56:09 L7 BLUE FLAG FOR CAR 1 (11.37)
00:57:22 L7 1x
01:00:53 L7 BLUE FLAG FOR CAR 49 (14.35)
01:01:05 L7 BLUE FLAG FOR CAR 50 (8.87)
01:01:18 L7 BLUE FLAG FOR CAR 22 (13.90)
01:02:14 L7 1x
01:03:06 L7 BLUE FLAG FOR CAR 25 (16.18)
01:03:14 L7 BLUE FLAG FOR CAR 10 (14.73)
01:06:05 L8 BLUE FLAG FOR CAR 11 (2.02)
01:06:21 L8 BLUE FLAG FOR CAR 11 (35.90)
01:06:28 L8 BLUE FLAG FOR CAR 13 (3.57)
01:06:33 L8 BLUE FLAG FOR CAR 13 (6.37)
01:06:43 L8 BLUE FLAG FOR CAR 13 (16.20)
01:06:53 L8 BLUE FLAG FOR CAR 4 (10.50)
01:07:43 L8 BLUE FLAG FOR CAR 5 (2.32)

186 - Dörr Esports Academy (cont.)

01:08:02	L8	BLUE FLAG FOR CAR 5 (24.43)
01:09:09	L8	BLUE FLAG FOR CAR 24 (2.23)
01:09:15	L8	BLUE FLAG FOR CAR 24 (15.78)
01:10:45	L8	1x
01:11:00	L8	1x
01:11:11	L8	BLUE FLAG FOR CAR 47 (3.70)
01:11:22	L8	BLUE FLAG FOR CAR 47 (19.35)
01:15:47	L9	BLUE FLAG FOR CAR 42 (2.02)
01:16:07	L9	BLUE FLAG FOR CAR 42 (9.45)
01:16:12	L9	BLUE FLAG FOR CAR 6 (3.10)
01:16:32	L9	BLUE FLAG FOR CAR 42 (25.68)
01:16:33	L9	BLUE FLAG FOR CAR 6 (4.60)
01:16:39	L9	BLUE FLAG FOR CAR 6 (33.15)
01:19:28	L9	1x
01:24:39	L10	BLUE FLAG FOR CAR 20 (46.22)
01:25:28	L10	BLUE FLAG FOR CAR 8 (24.87)
01:27:07	L10	BLUE FLAG FOR CAR 44 (3.10)
01:27:22	L10	BLUE FLAG FOR CAR 44 (39.10)
01:32:19	L11	1x
01:40:32	L12	1x
01:41:33	L12	BLUE FLAG FOR CAR 20 (25.37)
01:43:41	L12	BLUE FLAG FOR CAR 44 (30.57)
01:47:00	L12	Pitted in
01:47:27	L13	New driver: Maddox-Max Schneider
01:47:58	L13	PIT STOP TIME: 37.2
01:48:01	L13	Left the pits
01:48:02	L13	Black flag
01:49:14	L13	1x
01:50:44	L13	1x
01:53:19	L13	BLUE FLAG FOR CAR 116 (43.20)
01:53:19	L13	BLUE FLAG FOR CAR 138 (4.55)
01:53:30	L13	BLUE FLAG FOR CAR 138 (63.05)
01:54:34	L13	BLUE FLAG FOR CAR 17 (32.87)
01:55:58	L13	BLUE FLAG FOR CAR 117 (15.22)
01:56:31	L13	Pitted in
01:57:09	L14	Cleared black flag
01:57:09	L14	PIT STOP TIME: 16.6
01:57:11	L14	Left the pits
01:59:33	L14	BLUE FLAG FOR CAR 109 (26.37)
02:00:14	L14	BLUE FLAG FOR CAR 106 (5.73)
02:00:35	L14	BLUE FLAG FOR CAR 106 (53.52)
02:04:54	L14	BLUE FLAG FOR CAR 124 (16.15)
02:06:53	L15	1x
02:10:55	L15	BLUE FLAG FOR CAR 116 (8.68)
02:11:05	L15	BLUE FLAG FOR CAR 116 (40.12)
02:14:17	L16	BLUE FLAG FOR CAR 117 (3.62)
02:14:19	L16	BLUE FLAG FOR CAR 138 (2.02)
02:14:32	L16	BLUE FLAG FOR CAR 117 (4.60)
02:14:46	L16	BLUE FLAG FOR CAR 117 (7.28)
02:14:48	L16	BLUE FLAG FOR CAR 138 (2.02)
02:14:55	L16	BLUE FLAG FOR CAR 117 (11.80)
02:15:12	L16	BLUE FLAG FOR CAR 117 (33.45)
02:15:22	L16	BLUE FLAG FOR CAR 138 (50.45)
02:15:57	L16	1x
02:19:12	L16	1x
02:22:04	L16	BLUE FLAG FOR CAR 127 (24.57)
02:22:04	L16	BLUE FLAG FOR CAR 118 (27.20)
02:27:39	L17	BLUE FLAG FOR CAR 106 (35.28)
02:27:51	L17	BLUE FLAG FOR CAR 119 (5.50)
02:28:02	L17	BLUE FLAG FOR CAR 119 (30.37)
02:28:17	L17	1x
02:28:43	L17	BLUE FLAG FOR CAR 124 (46.57)
02:31:02	L17	Pitted in
02:32:00	L18	PIT STOP TIME: 36.9
02:32:02	L18	Left the pits
02:32:11	L18	BLUE FLAG FOR CAR 115 (86.70)

186 - Dörr Esports Academy (cont.)

02:33:39 L18 1x
 02:33:39 L18 BLUE FLAG FOR CAR 115 (6.27)
 02:33:47 L18 BLUE FLAG FOR CAR 115 (17.78)
 02:34:22 L18 BLUE FLAG FOR CAR 115 (26.93)
 02:34:29 L18 BLUE FLAG FOR CAR 137 (25.40)
 02:35:27 L18 1x
 02:45:03 L19 BLUE FLAG FOR CAR 115 (2.02)
 02:46:52 L19 BLUE FLAG FOR CAR 5 (2.50)
 02:46:56 L19 BLUE FLAG FOR CAR 5 (24.38)
 02:47:23 L19 1x
 02:48:48 L19 BLUE FLAG FOR CAR 1 (19.23)
 02:50:52 L20 1x
 02:54:04 L20 BLUE FLAG FOR CAR 25 (12.15)
 02:55:03 L20 BLUE FLAG FOR CAR 10 (22.35)
 02:57:00 L20 BLUE FLAG FOR CAR 5 (23.22)
 02:57:00 L20 BLUE FLAG FOR CAR 49 (24.63)
 02:58:50 L21 BLUE FLAG FOR CAR 22 (37.80)
 02:59:40 L21 BLUE FLAG FOR CAR 50 (14.00)
 03:02:00 L21 BLUE FLAG FOR CAR 4 (17.85)
 03:04:17 L21 BLUE FLAG FOR CAR 13 (17.58)
 03:05:34 L21 BLUE FLAG FOR CAR 11 (21.78)
 03:06:00 L21 Maddox-Max Schneider - Across the line!
 03:06:07 L22 BLUE FLAG FOR CAR 11 (2.85)
 03:07:22 L22 BLUE FLAG FOR CAR 115 (2.97)

LAPS

QUALIFY

0	*		34.0	62.6	50.2	37.0	51.3	41.5	48.0	45.8	43.6	68.2	26.0
1	00:55.964*	37.3	32.3										119.3
2	11:17.434*	166.3	35.0	63.2	50.5	37.8	52.8	40.3	43.0	49.2	44.8	67.0	27.6
3	08:24.881	37.3	32.4	59.7	45.5	35.2	49.7	36.7	41.1	42.6	40.8	59.4	24.3
4	01:35.117*	38.4	32.7										119.4
5	*												

RACE

1	12:38.460	43.3	33.5	60.9	46.1	35.5	50.3	36.7	41.3	42.5	41.1	59.3	24.2
0	*												60.9
2	08:26.509	37.5	32.5	59.9	45.5	35.5	50.2	36.8	41.3	42.4	40.9	59.4	24.7
3	08:27.403	37.6	32.4	59.8	45.7	35.6	50.2	36.8	41.3	42.5	41.0	60.2	24.3
4	08:27.132	37.5	32.5	59.8	45.7	35.4	50.2	36.9	41.8	42.4	41.0	59.6	24.4
5	08:27.258	37.5	32.4	60.0	45.6	35.5	50.1	37.3	41.4	42.5	40.9	59.7	24.4
6	08:31.984	37.6	32.5	59.9	45.5	35.6	50.5	36.9	41.9	42.6	40.9	59.5	28.6
7	09:37.342*	104.9	32.6	60.2	45.8	35.5	50.6	36.7	42.8	42.5	41.1	60.4	24.2
8	08:30.466	37.8	32.5	60.6	46.3	35.4	50.6	36.9	41.6	42.9	41.0	60.5	24.4
9	08:28.483	37.7	32.4	60.0	45.7	35.4	50.5	36.8	41.6	42.9	41.1	59.6	24.7
10	08:29.764	37.8	32.5	60.1	45.7	35.6	50.9	36.8	41.4	43.7	41.5	59.5	24.2
11	08:27.467	37.7	32.6	59.8	45.7	35.5	50.3	36.7	41.8	42.5	41.1	59.5	24.4
12	08:32.331	37.6	32.4	60.3	45.8	36.1	50.2	36.8	41.5	42.5	40.8	59.8	28.5
13	09:31.052*	92.6	32.6	60.5	46.8	35.5	50.1	37.0	41.6	43.8	41.5	60.0	28.9
14	09:01.964	71.9	32.4	60.1	45.7	35.3	50.2	36.7	41.6	42.6	41.2	59.7	24.5
15	08:27.499	37.7	32.5	59.9	45.7	35.3	50.1	36.9	41.5	43.0	41.0	59.6	24.4
16	08:28.079	37.6	32.5	60.2	45.4	35.5	50.0	36.7	41.4	42.4	41.0	59.9	25.5
17	08:33.067	37.7	32.5	60.0	45.7	35.5	50.2	36.8	41.8	43.6	41.2	59.5	28.4
18	09:25.387	92.0	32.6	61.9	45.8	35.9	50.9	36.9	41.5	42.5	41.0	59.8	24.4
19	08:29.552	37.5	32.4	60.1	45.7	35.5	50.1	37.5	41.9	42.6	41.8	59.8	24.5
20	08:28.031	37.6	32.4	60.3	45.6	35.5	50.0	36.9	41.7	42.6	41.5	59.7	24.4
21	08:30.723	37.6	32.6	61.2	45.8	35.4	50.6	36.9	42.4	42.5	41.0	60.0	24.9
22	*												

271 - Eifel Racing by GTÜ

CLASS: SP3

CAR: Renault Clio R.S. V

DRIVERS

Alexander Leonhardt2	2699	B 3.35
Moritz Danhausen	1778	A 4.50

STINTS

S	sTIME	eTIME	sLAP	eLAP	DRIVER
P	00:00:00	02:34:29	0	-1	Alexander Leonhardt2
O	00:00:00	01:21:59	0	7	Alexander Leonhardt2
R	00:00:00	01:17:21	0	8	Alexander Leonhardt2
R	01:17:21	02:16:09	8	14	Moritz Danhausen
R	02:16:09	03:14:21	14	19	Alexander Leonhardt2

EVENTS

PRACTICE

02:33:47 L-1 9x

QUALIFY

00:01:53 L0 Alexander Leonhardt2 changed to the DRY tyre
00:02:16 L0 Left the pits
00:03:51 L0 SLOW
00:04:02 L1 Black flag
00:04:07 L1 Cleared black flag
00:13:36 L1 New personal best: 9:33.901
00:21:40 L2 1x
00:24:45 L3 SLOW
00:24:53 L3 Pitted in
00:24:55 L3 Black flag
00:25:13 L4 WENT TO NIW
00:25:15 L4 Cleared black flag
00:25:47 L4 Left the pits
00:27:17 L4 SLOW
00:27:27 L5 Black flag
00:27:49 L5 Cleared black flag
00:48:09 L7 SLOW
00:48:19 L7 Pitted in
00:48:20 L7 Black flag
00:48:39 L8 WENT TO NIW
00:48:41 L8 Cleared black flag

RACE

00:04:47 L1 1x
00:05:35 L1 1x
00:13:46 L1 New personal best: 13:44.969
00:23:20 L2 New personal best: 9:34.449
00:26:10 L3 BLUE FLAG FOR CAR 20 (4.90)
00:26:14 L3 BLUE FLAG FOR CAR 1 (7.78)
00:26:46 L3 BLUE FLAG FOR CAR 49 (14.00)
00:26:47 L3 BLUE FLAG FOR CAR 50 (5.38)
00:26:55 L3 BLUE FLAG FOR CAR 50 (6.63)
00:27:01 L3 BLUE FLAG FOR CAR 22 (6.55)
00:27:03 L3 BLUE FLAG FOR CAR 25 (8.23)
00:27:06 L3 BLUE FLAG FOR CAR 13 (6.92)
00:27:12 L3 BLUE FLAG FOR CAR 4 (4.62)
00:27:35 L3 BLUE FLAG FOR CAR 47 (15.15)
00:27:39 L3 BLUE FLAG FOR CAR 44 (12.17)
00:27:45 L3 BLUE FLAG FOR CAR 24 (3.92)
00:27:47 L3 BLUE FLAG FOR CAR 11 (2.02)
00:27:54 L3 BLUE FLAG FOR CAR 24 (8.33)
00:27:55 L3 BLUE FLAG FOR CAR 11 (9.22)
00:28:12 L3 BLUE FLAG FOR CAR 10 (5.33)
00:28:15 L3 BLUE FLAG FOR CAR 5 (5.17)
00:28:36 L3 BLUE FLAG FOR CAR 6 (4.52)
00:28:38 L3 BLUE FLAG FOR CAR 42 (4.35)
00:30:20 L3 BLUE FLAG FOR CAR 8 (13.80)

271 - Eifel Racing by GTÜ (cont.)

00:30:17	L3	1x
00:30:43	L3	BLUE FLAG FOR CAR 7 (7.92)
00:37:18	L4	BLUE FLAG FOR CAR 17 (8.08)
00:39:29	L4	BLUE FLAG FOR CAR 28 (11.78)
00:42:16	L4	BLUE FLAG FOR CAR 102 (13.97)
00:42:17	L4	BLUE FLAG FOR CAR 116 (14.55)
00:42:17	L4	BLUE FLAG FOR CAR 117 (14.47)
00:42:19	L4	BLUE FLAG FOR CAR 119 (13.25)
00:42:21	L4	BLUE FLAG FOR CAR 138 (12.20)
00:42:47	L5	BLUE FLAG FOR CAR 118 (11.70)
00:42:49	L5	BLUE FLAG FOR CAR 127 (24.32)
00:42:50	L5	BLUE FLAG FOR CAR 106 (25.40)
00:43:47	L5	BLUE FLAG FOR CAR 124 (5.63)
00:43:59	L5	1x
00:44:08	L5	BLUE FLAG FOR CAR 109 (2.00)
00:44:12	L5	BLUE FLAG FOR CAR 109 (15.37)
00:44:13	L5	BLUE FLAG FOR CAR 100 (3.43)
00:44:20	L5	BLUE FLAG FOR CAR 100 (11.63)
00:45:07	L5	BLUE FLAG FOR CAR 121 (8.13)
00:45:12	L5	BLUE FLAG FOR CAR 107 (4.55)
00:45:31	L5	BLUE FLAG FOR CAR 137 (10.20)
00:45:34	L5	BLUE FLAG FOR CAR 115 (12.23)
00:45:50	L5	BLUE FLAG FOR CAR 17 (4.10)
00:48:02	L5	BLUE FLAG FOR CAR 120 (3.95)
00:54:16	L6	1x
01:11:24	L7	Pitted in
01:11:44	L8	New driver: Moritz Danhausen
01:12:16	L8	PIT STOP TIME: 37.6
01:12:26	L8	Left the pits
01:12:34	L8	BLUE FLAG FOR CAR 10 (6.65)
01:12:38	L8	BLUE FLAG FOR CAR 25 (13.98)
01:13:41	L8	BLUE FLAG FOR CAR 190 (13.77)
01:14:19	L8	BLUE FLAG FOR CAR 11 (8.57)
01:14:20	L8	BLUE FLAG FOR CAR 4 (8.93)
01:14:23	L8	BLUE FLAG FOR CAR 13 (13.10)
01:14:32	L8	BLUE FLAG FOR CAR 5 (10.83)
01:14:55	L8	BLUE FLAG FOR CAR 183 (12.12)
01:15:00	L8	BLUE FLAG FOR CAR 182 (10.93)
01:15:08	L8	BLUE FLAG FOR CAR 180 (6.65)
01:15:23	L8	BLUE FLAG FOR CAR 24 (8.02)
01:15:26	L8	BLUE FLAG FOR CAR 1 (11.03)
01:16:13	L8	BLUE FLAG FOR CAR 47 (4.83)
01:17:46	L8	BLUE FLAG FOR CAR 42 (4.40)
01:17:49	L8	BLUE FLAG FOR CAR 6 (3.88)
01:17:52	L8	BLUE FLAG FOR CAR 188 (6.23)
01:17:56	L8	BLUE FLAG FOR CAR 163 (5.53)
01:17:59	L8	BLUE FLAG FOR CAR 186 (4.83)
01:18:14	L8	BLUE FLAG FOR CAR 187 (10.57)
01:20:02	L8	BLUE FLAG FOR CAR 8 (11.43)
01:20:19	L8	BLUE FLAG FOR CAR 20 (4.93)
01:21:08	L8	BLUE FLAG FOR CAR 161 (6.37)
01:21:12	L8	BLUE FLAG FOR CAR 172 (5.47)
01:21:16	L8	BLUE FLAG FOR CAR 44 (3.55)
01:23:27	L9	BLUE FLAG FOR CAR 170 (20.67)
01:25:02	L9	BLUE FLAG FOR CAR 28 (11.03)
01:29:46	L9	BLUE FLAG FOR CAR 7 (10.03)
01:34:12	L10	BLUE FLAG FOR CAR 116 (5.58)
01:34:14	L10	BLUE FLAG FOR CAR 138 (4.73)
01:34:54	L10	BLUE FLAG FOR CAR 117 (4.88)
01:35:28	L10	BLUE FLAG FOR CAR 119 (10.32)
01:35:28	L10	BLUE FLAG FOR CAR 17 (11.42)
01:36:01	L10	BLUE FLAG FOR CAR 127 (10.65)
01:36:03	L10	BLUE FLAG FOR CAR 118 (11.12)
01:36:05	L10	BLUE FLAG FOR CAR 119 (2.02)
01:36:36	L10	BLUE FLAG FOR CAR 119 (5.38)
01:36:53	L10	BLUE FLAG FOR CAR 102 (5.75)

271 - Eifel Racing by GTÜ (cont.)

01:38:45 L10 BLUE FLAG FOR CAR 109 (17.30)
01:39:34 L10 BLUE FLAG FOR CAR 106 (4.70)
01:40:39 L10 BLUE FLAG FOR CAR 124 (3.23)
01:42:38 L11 BLUE FLAG FOR CAR 121 (21.82)
01:42:39 L11 BLUE FLAG FOR CAR 107 (17.28)
01:43:16 L11 BLUE FLAG FOR CAR 137 (19.28)
01:44:08 L11 BLUE FLAG FOR CAR 120 (5.03)
01:44:45 L11 BLUE FLAG FOR CAR 115 (14.92)
02:00:16 L12 BLUE FLAG FOR CAR 100 (9.27)
02:00:36 L13 BLUE FLAG FOR CAR 1 (4.27)
02:03:00 L13 BLUE FLAG FOR CAR 10 (6.88)
02:03:02 L13 BLUE FLAG FOR CAR 49 (5.80)
02:03:09 L13 BLUE FLAG FOR CAR 50 (4.17)
02:03:27 L13 BLUE FLAG FOR CAR 22 (8.75)
02:03:51 L13 BLUE FLAG FOR CAR 25 (8.50)
02:05:30 L13 BLUE FLAG FOR CAR 4 (7.93)
02:05:32 L13 BLUE FLAG FOR CAR 5 (7.23)
02:06:12 L13 BLUE FLAG FOR CAR 11 (5.33)
02:06:43 L13 BLUE FLAG FOR CAR 13 (8.48)
02:09:51 L13 BLUE FLAG FOR CAR 47 (7.83)
02:10:09 L13 Pitted in
02:10:32 L14 New driver: Alexander Leonhardt2
02:11:03 L14 PIT STOP TIME: 39.8
02:11:12 L14 Left the pits
02:14:24 L14 BLUE FLAG FOR CAR 28 (4.13)
02:14:37 L14 BLUE FLAG FOR CAR 28 (2.02)
02:16:26 L14 BLUE FLAG FOR CAR 28 (4.67)
02:18:55 L14 BLUE FLAG FOR CAR 7 (9.72)
02:19:05 L14 1x
02:22:14 L15 BLUE FLAG FOR CAR 28 (14.77)
02:25:39 L15 BLUE FLAG FOR CAR 183 (12.85)
02:25:47 L15 BLUE FLAG FOR CAR 17 (9.32)
02:26:06 L15 BLUE FLAG FOR CAR 182 (6.25)
02:27:32 L15 BLUE FLAG FOR CAR 180 (23.17)
02:27:35 L15 BLUE FLAG FOR CAR 190 (21.87)
02:29:25 L15 BLUE FLAG FOR CAR 102 (4.15)
02:29:39 L15 BLUE FLAG FOR CAR 116 (3.43)
02:30:34 L16 BLUE FLAG FOR CAR 117 (15.55)
02:30:35 L16 BLUE FLAG FOR CAR 138 (16.77)
02:32:50 L16 BLUE FLAG FOR CAR 127 (6.37)
02:32:53 L16 BLUE FLAG FOR CAR 118 (5.48)
02:33:49 L16 BLUE FLAG FOR CAR 183 (6.30)
02:33:58 L16 BLUE FLAG FOR CAR 183 (12.40)
02:34:10 L16 BLUE FLAG FOR CAR 163 (9.25)
02:34:13 L16 BLUE FLAG FOR CAR 119 (13.47)
02:34:17 L16 BLUE FLAG FOR CAR 182 (11.72)
02:34:21 L16 BLUE FLAG FOR CAR 106 (13.50)
02:34:36 L16 BLUE FLAG FOR CAR 161 (16.90)
02:34:41 L16 BLUE FLAG FOR CAR 124 (12.93)
02:35:00 L16 BLUE FLAG FOR CAR 172 (13.88)
02:36:08 L16 BLUE FLAG FOR CAR 190 (10.35)
02:36:12 L16 BLUE FLAG FOR CAR 109 (8.12)
02:39:42 L16 BLUE FLAG FOR CAR 170 (11.42)
02:39:45 L16 BLUE FLAG FOR CAR 107 (11.43)
02:40:06 L17 BLUE FLAG FOR CAR 163 (2.02)
02:40:11 L17 BLUE FLAG FOR CAR 163 (25.83)
02:41:21 L17 BLUE FLAG FOR CAR 172 (20.55)
02:41:22 L17 BLUE FLAG FOR CAR 121 (17.82)
02:41:23 L17 1x
02:42:19 L17 BLUE FLAG FOR CAR 137 (5.98)
02:43:11 L17 BLUE FLAG FOR CAR 187 (6.67)
02:43:19 L17 BLUE FLAG FOR CAR 115 (14.12)
02:44:50 L17 BLUE FLAG FOR CAR 186 (8.43)
02:45:03 L17 BLUE FLAG FOR CAR 115 (2.02)
02:45:40 L17 BLUE FLAG FOR CAR 5 (4.55)
02:46:26 L17 BLUE FLAG FOR CAR 1 (4.17)

271 - Eifel Racing by GTÜ (cont.)

02:47:16 L17 BLUE FLAG FOR CAR 115 (2.02)
02:47:19 L17 BLUE FLAG FOR CAR 115 (12.87)
02:48:11 L17 BLUE FLAG FOR CAR 4 (9.93)
02:48:18 L17 BLUE FLAG FOR CAR 25 (5.05)
02:48:22 L17 1x
02:48:24 L17 BLUE FLAG FOR CAR 13 (5.75)
02:48:41 L17 BLUE FLAG FOR CAR 10 (3.87)
02:48:57 L17 BLUE FLAG FOR CAR 49 (3.37)
02:49:01 L17 BLUE FLAG FOR CAR 170 (3.90)
02:49:35 L17 BLUE FLAG FOR CAR 22 (4.60)
02:49:47 L18 BLUE FLAG FOR CAR 50 (8.50)
02:51:08 L18 BLUE FLAG FOR CAR 4 (15.03)
02:51:55 L18 BLUE FLAG FOR CAR 13 (5.82)
02:52:36 L18 BLUE FLAG FOR CAR 11 (2.02)
02:52:40 L18 BLUE FLAG FOR CAR 11 (6.88)
02:52:55 L18 BLUE FLAG FOR CAR 188 (16.70)
02:55:35 L18 BLUE FLAG FOR CAR 47 (19.33)
02:55:47 L18 BLUE FLAG FOR CAR 42 (10.32)
02:57:10 L18 BLUE FLAG FOR CAR 100 (8.98)
02:57:24 L18 BLUE FLAG FOR CAR 6 (5.40)
02:58:42 L18 BLUE FLAG FOR CAR 24 (3.57)
02:59:19 L19 BLUE FLAG FOR CAR 44 (3.97)
03:00:31 L19 BLUE FLAG FOR CAR 20 (7.02)
03:04:09 L19 BLUE FLAG FOR CAR 8 (7.78)
03:05:09 L19 BLUE FLAG FOR CAR 169 (23.37)
03:06:20 L19 1x
03:08:39 L19 BLUE FLAG FOR CAR 44 (2.02)
03:08:39 L19 BLUE FLAG FOR CAR 100 (2.22)
03:08:39 L19 BLUE FLAG FOR CAR 188 (2.02)
03:08:44 L19 Alexander Leonhardt2 - Across the line!
03:08:45 L19 New personal best: 9:33.324
03:10:46 L20 SLOW
03:10:49 L20 BLUE FLAG FOR CAR 117 (2.02)

LAPS

QUALIFY

0	*												39.3
1	09:33.901	42.6	36.1	66.5	52.2	39.2	55.6	43.5	47.7	47.0	46.2	68.6	28.8
2	09:38.315*	41.8	36.3	66.3	52.2	39.4	55.9	43.6	47.7	46.8	46.1	73.3	29.0
3	01:44.204*	42.2	36.4										133.2
4	02:29.099*	90.4	36.5										282.3
5	09:34.672	42.9	36.2	66.1	52.2	39.4	55.8	43.4	47.9	47.1	46.0	69.0	28.6
6	09:34.635	42.0	36.3	66.3	52.6	39.4	56.2	43.4	47.7	47.0	46.2	68.9	28.6
7	01:47.105*	44.1	36.7										135.7
8	*												

RACE

1	13:44.969	46.2	37.7	67.0	52.1	39.4	55.4	43.3	47.5	46.6	46.2	68.5	28.6
0	*												59.0
2	09:34.449	42.1	36.3	66.5	52.3	39.5	55.7	43.7	47.9	46.8	46.2	68.9	28.6
3	09:39.317	42.1	36.5	66.5	52.6	41.1	57.4	43.9	47.7	46.7	46.9	69.1	28.7
4	09:36.809	42.3	36.2	66.4	52.4	39.4	57.3	43.5	48.1	47.8	46.2	68.8	28.5
5	09:36.309	42.4	36.4	66.9	52.4	39.6	56.3	43.7	47.8	46.8	46.0	68.9	29.1
6	09:35.501	41.8	36.4	66.6	52.1	39.5	55.9	43.3	47.8	47.3	46.8	68.8	29.2
7	09:40.456	41.9	36.2	66.2	52.4	39.7	56.1	43.2	47.9	47.2	46.5	69.0	34.3
8	10:37.014*	99.9	36.5	68.6	52.5	40.1	56.1	43.6	48.1	47.4	46.5	69.1	28.7
9	09:37.190	41.9	36.1	67.1	52.5	39.4	56.4	43.5	48.2	47.5	46.6	69.1	28.8
10	09:36.737	42.0	36.2	66.7	52.5	39.3	57.2	43.4	48.0	47.0	46.4	69.2	28.8
11	09:36.002	42.1	36.3	66.8	52.5	39.3	56.1	43.4	47.9	47.2	46.2	69.3	28.9
12	09:36.889	42.6	36.2	66.7	52.5	40.1	56.1	43.3	48.0	47.1	46.1	69.2	29.0
13	09:41.059	42.1	36.0	67.0	52.3	40.2	55.9	43.5	48.0	47.2	46.1	69.5	33.3
14	10:33.350*	99.5	36.4	66.7	52.3	40.4	55.6	43.5	48.1	46.9	46.2	69.0	28.7
15	09:34.864	42.5	36.2	66.3	52.4	39.4	55.7	43.5	47.8	47.0	46.1	69.3	28.7
16	09:37.647	43.5	36.1	66.3	52.3	39.8	57.2	43.4	48.2	47.0	46.1	69.0	28.6
17	09:37.370	42.7	36.2	67.0	52.2	39.5	55.8	44.0	47.8	47.2	46.2	70.3	28.5
18	09:34.995	42.8	36.3	66.5	52.4	39.5	55.6	43.4	47.6	47.2	46.0	68.9	28.8
19	09:33.324	42.4	36.2	66.2	52.3	39.3	55.8	43.3	47.7	46.9	46.0	68.7	28.7
20	*												

273 - THE7 Racing

CLASS: SP3

CAR: Renault Clio R.S. V

DRIVERS

Andre Hennes	1448	R 2.93
Bjoern Fuhr	1583	D 3.64

STINTS

S	sTIME	eTIME	sLAP	eLAP	DRIVER
P	00:00:00	02:34:29	0	-1	Andre Hennes
O	00:00:00	01:21:59	0	1	Andre Hennes
R	00:00:00	00:02:53	0	-1	Andre Hennes
R	00:02:53	00:49:56	-1	5	Bjoern Fuhr
R	00:49:56	02:12:02	5	13	Andre Hennes
R	02:12:02	03:00:17	13	17	Bjoern Fuhr
R	03:00:17	00:00:00	17	0	Andre Hennes

EVENTS

PRACTICE

02:33:47 L1 Andre Hennes changed to the DRY tyre

QUALIFY

00:00:24 L0 Andre Hennes changed to the DRY tyre

00:02:36 L0 Left the pits

00:04:12 L0 SLOW

00:04:22 L1 Black flag

00:04:57 L1 1x

00:05:07 L1 Cleared black flag

00:08:43 L1 1x

00:11:22 L1 1x

00:18:31 L2 2x

00:18:32 L2 SLOW

00:18:40 L2 Meatball flag

00:18:48 L2 WENT TO NIW

00:18:49 L2 Cleared meatball flag

RACE

L0 Bjoern Fuhr changed to the DRY tyre

00:05:37 L1 1x

00:05:39 L1 Furled black flag (8.5s)

00:06:19 L1 1x

00:07:45 L1 1x

00:07:50 L1 Black flag

00:11:15 L1 1x

00:14:02 L1 Pitted in

00:14:26 L2 Left the pits

00:14:27 L2 Cleared black flag

00:17:51 L2 1x

00:21:40 L2 1x

00:22:22 L2 BLUE FLAG FOR CAR 1 (3.95)

00:22:23 L2 BLUE FLAG FOR CAR 20 (3.58)

00:22:43 L2 BLUE FLAG FOR CAR 49 (7.93)

00:22:50 L2 BLUE FLAG FOR CAR 50 (7.32)

00:22:54 L2 BLUE FLAG FOR CAR 22 (4.48)

00:22:58 L2 BLUE FLAG FOR CAR 25 (4.78)

00:23:02 L2 BLUE FLAG FOR CAR 13 (4.67)

00:23:09 L2 BLUE FLAG FOR CAR 4 (4.05)

00:23:21 L2 BLUE FLAG FOR CAR 24 (3.60)

00:23:22 L2 BLUE FLAG FOR CAR 47 (3.38)

00:23:27 L2 BLUE FLAG FOR CAR 44 (3.33)

00:23:33 L2 BLUE FLAG FOR CAR 11 (3.30)

00:23:57 L2 BLUE FLAG FOR CAR 8 (9.93)

00:23:59 L2 BLUE FLAG FOR CAR 10 (8.40)

00:24:06 L2 BLUE FLAG FOR CAR 6 (5.02)

00:24:07 L2 BLUE FLAG FOR CAR 5 (4.62)

00:24:12 L2 New personal best: 10:03.597

00:24:14 L3 BLUE FLAG FOR CAR 42 (4.13)

273 - THE7 Racing (cont.)

00:26:07	L3	BLUE FLAG FOR CAR 7 (6.07)
00:26:11	L3	BLUE FLAG FOR CAR 8 (5.20)
00:26:17	L3	BLUE FLAG FOR CAR 28 (6.25)
00:26:26	L3	2x
00:26:27	L3	BLUE FLAG FOR CAR 28 (3.13)
00:27:04	L3	BLUE FLAG FOR CAR 28 (16.50)
00:28:36	L3	1x
00:29:49	L3	BLUE FLAG FOR CAR 17 (3.57)
00:29:55	L3	1x
00:31:18	L3	1x
00:34:07	L3	New personal best: 9:55.031
00:35:30	L4	1x
00:36:38	L4	BLUE FLAG FOR CAR 116 (5.18)
00:36:41	L4	BLUE FLAG FOR CAR 117 (4.52)
00:36:43	L4	BLUE FLAG FOR CAR 102 (4.32)
00:36:45	L4	BLUE FLAG FOR CAR 119 (4.15)
00:36:48	L4	BLUE FLAG FOR CAR 138 (3.98)
00:37:06	L4	BLUE FLAG FOR CAR 118 (11.15)
00:37:17	L4	BLUE FLAG FOR CAR 106 (4.63)
00:37:19	L4	BLUE FLAG FOR CAR 127 (4.07)
00:37:35	L4	BLUE FLAG FOR CAR 124 (14.22)
00:37:58	L4	BLUE FLAG FOR CAR 100 (6.70)
00:38:02	L4	BLUE FLAG FOR CAR 109 (10.65)
00:38:31	L4	BLUE FLAG FOR CAR 121 (9.60)
00:38:35	L4	BLUE FLAG FOR CAR 107 (2.00)
00:38:44	L4	BLUE FLAG FOR CAR 107 (7.58)
00:38:50	L4	BLUE FLAG FOR CAR 137 (12.02)
00:38:54	L4	BLUE FLAG FOR CAR 115 (8.63)
00:41:16	L4	BLUE FLAG FOR CAR 120 (10.62)
00:43:54	L4	Pitted in
00:44:00	L4	New personal best: 9:52.533
00:44:08	L5	PIT STOP TIME: 0.2
00:44:19	L5	New driver: Andre Hennes
00:44:51	L5	PIT STOP TIME: 41.4
00:45:03	L5	Left the pits
00:49:16	L5	2x
00:49:24	L5	SLOW
00:49:25	L5	Meatball flag
00:49:41	L5	WENT TO NIW
00:56:40	L6	Cleared meatball flag
00:57:28	L6	Left the pits
00:58:24	L6	BLUE FLAG FOR CAR 8 (12.37)
01:00:10	L6	BLUE FLAG FOR CAR 20 (3.95)
01:00:54	L6	BLUE FLAG FOR CAR 7 (12.10)
01:00:54	L6	BLUE FLAG FOR CAR 44 (12.33)
01:03:47	L6	BLUE FLAG FOR CAR 28 (2.02)
01:03:51	L6	BLUE FLAG FOR CAR 28 (5.20)
01:05:02	L6	BLUE FLAG FOR CAR 102 (7.30)
01:05:05	L6	BLUE FLAG FOR CAR 116 (4.87)
01:05:15	L6	BLUE FLAG FOR CAR 138 (4.48)
01:05:16	L6	BLUE FLAG FOR CAR 117 (4.18)
01:05:18	L6	BLUE FLAG FOR CAR 119 (3.58)
01:05:29	L6	BLUE FLAG FOR CAR 118 (3.30)
01:05:31	L6	BLUE FLAG FOR CAR 127 (3.12)
01:06:04	L6	BLUE FLAG FOR CAR 106 (8.45)
01:06:38	L6	BLUE FLAG FOR CAR 124 (3.13)
01:06:52	L6	BLUE FLAG FOR CAR 109 (2.85)
01:06:53	L6	BLUE FLAG FOR CAR 17 (3.30)
01:10:11	L7	BLUE FLAG FOR CAR 138 (9.05)
01:10:33	L7	BLUE FLAG FOR CAR 116 (6.52)
01:10:41	L7	1x
01:10:58	L7	BLUE FLAG FOR CAR 117 (4.45)
01:11:01	L7	BLUE FLAG FOR CAR 119 (3.57)
01:11:19	L7	BLUE FLAG FOR CAR 127 (11.73)
01:11:44	L7	BLUE FLAG FOR CAR 118 (12.17)
01:12:48	L7	BLUE FLAG FOR CAR 102 (3.62)

273 - THE7 Racing (cont.)

01:13:22 L7 BLUE FLAG FOR CAR 109 (12.07)
01:14:05 L7 BLUE FLAG FOR CAR 106 (8.30)
01:15:02 L7 BLUE FLAG FOR CAR 124 (6.65)
01:15:23 L7 BLUE FLAG FOR CAR 121 (3.80)
01:16:30 L7 BLUE FLAG FOR CAR 107 (3.07)
01:16:45 L7 BLUE FLAG FOR CAR 137 (2.88)
01:16:49 L7 1x
01:17:07 L7 BLUE FLAG FOR CAR 115
01:17:11 L7 Pitted in
01:17:34 L8 Left the pits
01:31:50 L9 BLUE FLAG FOR CAR 100 (10.95)
01:33:27 L9 BLUE FLAG FOR CAR 25 (10.77)
01:35:26 L9 BLUE FLAG FOR CAR 5 (8.08)
01:35:34 L9 BLUE FLAG FOR CAR 4 (5.23)
01:36:09 L9 BLUE FLAG FOR CAR 13 (3.17)
01:36:32 L9 BLUE FLAG FOR CAR 1 (5.98)
01:36:48 L9 BLUE FLAG FOR CAR 24 (5.13)
01:36:54 L9 New personal best: 9:40.703
01:38:10 L10 BLUE FLAG FOR CAR 49 (3.67)
01:38:12 L10 BLUE FLAG FOR CAR 50 (2.85)
01:38:18 L10 BLUE FLAG FOR CAR 10 (5.60)
01:38:19 L10 BLUE FLAG FOR CAR 22 (5.58)
01:38:23 L10 BLUE FLAG FOR CAR 47 (3.92)
01:38:53 L10 BLUE FLAG FOR CAR 25 (11.12)
01:39:00 L10 1x
01:39:24 L10 BLUE FLAG FOR CAR 42 (6.00)
01:39:51 L10 BLUE FLAG FOR CAR 6 (8.40)
01:41:10 L10 BLUE FLAG FOR CAR 11 (5.70)
01:42:32 L10 BLUE FLAG FOR CAR 8 (3.17)
01:46:03 L10 BLUE FLAG FOR CAR 180 (3.88)
01:46:04 L10 BLUE FLAG FOR CAR 182 (3.57)
01:46:11 L10 BLUE FLAG FOR CAR 183 (4.17)
01:47:06 L11 BLUE FLAG FOR CAR 20 (15.40)
01:48:01 L11 BLUE FLAG FOR CAR 44 (11.43)
01:50:00 L11 BLUE FLAG FOR CAR 188 (16.63)
01:51:42 L11 BLUE FLAG FOR CAR 7 (6.80)
01:52:47 L11 BLUE FLAG FOR CAR 28 (10.63)
01:52:50 L11 BLUE FLAG FOR CAR 161 (12.17)
01:53:30 L11 1x
01:53:50 L11 1x
01:54:14 L11 BLUE FLAG FOR CAR 182 (11.20)
01:54:37 L11 BLUE FLAG FOR CAR 183 (11.45)
01:54:45 L11 BLUE FLAG FOR CAR 190 (12.48)
01:55:29 L11 BLUE FLAG FOR CAR 180 (4.52)
01:56:17 L11 New personal best: 9:39.039
01:57:00 L12 BLUE FLAG FOR CAR 116 (14.42)
01:57:19 L12 BLUE FLAG FOR CAR 17 (9.37)
01:57:53 L12 BLUE FLAG FOR CAR 117 (14.17)
01:58:08 L12 1x
01:59:23 L12 BLUE FLAG FOR CAR 118 (6.13)
01:59:25 L12 BLUE FLAG FOR CAR 127 (4.90)
01:59:40 L12 BLUE FLAG FOR CAR 102 (13.07)
02:00:06 L12 BLUE FLAG FOR CAR 163 (9.82)
02:00:42 L12 BLUE FLAG FOR CAR 119 (2.05)
02:00:51 L12 BLUE FLAG FOR CAR 119 (7.92)
02:01:45 L12 BLUE FLAG FOR CAR 187 (5.60)
02:01:58 L12 BLUE FLAG FOR CAR 161 (7.43)
02:02:08 L12 BLUE FLAG FOR CAR 172 (7.72)
02:02:28 L12 BLUE FLAG FOR CAR 109 (9.80)
02:02:46 L12 BLUE FLAG FOR CAR 106 (10.15)
02:03:17 L12 BLUE FLAG FOR CAR 186 (15.85)
02:03:50 L12 BLUE FLAG FOR CAR 124 (12.58)
02:05:30 L12 BLUE FLAG FOR CAR 170 (4.08)
02:05:56 L12 BLUE FLAG FOR CAR 107
02:06:00 L12 Pitted in
02:06:25 L13 New driver: Bjoern Fuhr

273 - THE7 Racing (cont.)

02:06:55 L13 PIT STOP TIME: 40.9
02:07:07 L13 Left the pits
02:08:29 L13 1x
02:08:36 L13 BLUE FLAG FOR CAR 121 (11.47)
02:09:04 L13 BLUE FLAG FOR CAR 169 (13.05)
02:09:12 L13 1x
02:10:01 L13 BLUE FLAG FOR CAR 137 (10.52)
02:11:34 L13 2x
02:11:34 L13 SLOW
02:11:43 L13 Meatball flag
02:11:51 L13 WENT TO NIW
02:18:42 L14 Cleared meatball flag
02:19:31 L14 Left the pits
02:19:36 L14 BLUE FLAG FOR CAR 44 (8.75)
02:19:36 L14 BLUE FLAG FOR CAR 20 (8.97)
02:20:56 L14 1x
02:25:03 L14 BLUE FLAG FOR CAR 7 (3.42)
02:28:26 L14 BLUE FLAG FOR CAR 28 (3.58)
02:29:15 L14 Pitted in
02:29:39 L15 Left the pits
02:29:43 L15 BLUE FLAG FOR CAR 285 (2.15)
02:29:44 L15 BLUE FLAG FOR CAR 275 (2.10)
02:32:55 L15 BLUE FLAG FOR CAR 180 (9.10)
02:33:03 L15 BLUE FLAG FOR CAR 102 (10.27)
02:33:21 L15 BLUE FLAG FOR CAR 116 (4.60)
02:33:35 L15 1x
02:34:34 L15 BLUE FLAG FOR CAR 117 (6.05)
02:34:38 L15 BLUE FLAG FOR CAR 138 (4.35)
02:36:09 L15 BLUE FLAG FOR CAR 127 (4.53)
02:36:11 L15 BLUE FLAG FOR CAR 118 (4.82)
02:37:36 L15 BLUE FLAG FOR CAR 119 (4.53)
02:38:10 L15 BLUE FLAG FOR CAR 106 (8.67)
02:38:17 L15 BLUE FLAG FOR CAR 124 (6.13)
02:38:20 L15 1x
02:38:24 L15 BLUE FLAG FOR CAR 183 (6.28)
02:38:34 L15 BLUE FLAG FOR CAR 163 (4.82)
02:38:40 L15 BLUE FLAG FOR CAR 182 (4.30)
02:38:56 L15 BLUE FLAG FOR CAR 161 (3.72)
02:39:02 L15 BLUE FLAG FOR CAR 172 (4.18)
02:39:21 L15 BLUE FLAG FOR CAR 109 (5.30)
02:40:14 L16 BLUE FLAG FOR CAR 190 (2.12)
02:40:21 L16 BLUE FLAG FOR CAR 190 (17.05)
02:43:18 L16 BLUE FLAG FOR CAR 107 (14.28)
02:44:37 L16 BLUE FLAG FOR CAR 163 (9.48)
02:44:40 L16 BLUE FLAG FOR CAR 121 (7.95)
02:45:07 L16 BLUE FLAG FOR CAR 137 (3.25)
02:45:14 L16 BLUE FLAG FOR CAR 172 (5.57)
02:46:46 L16 BLUE FLAG FOR CAR 187 (14.32)
02:46:57 L16 1x
02:47:53 L16 BLUE FLAG FOR CAR 5 (7.37)
02:48:15 L16 BLUE FLAG FOR CAR 186 (5.12)
02:48:30 L16 BLUE FLAG FOR CAR 1 (3.40)
02:49:58 L17 BLUE FLAG FOR CAR 115 (3.95)
02:50:06 L17 BLUE FLAG FOR CAR 115 (13.93)
02:50:14 L17 BLUE FLAG FOR CAR 25 (8.88)
02:50:37 L17 BLUE FLAG FOR CAR 10 (9.33)
02:51:01 L17 BLUE FLAG FOR CAR 49 (5.68)
02:51:07 L17 BLUE FLAG FOR CAR 5 (3.43)
02:51:07 L17 Black flag
02:51:07 L17 4x
02:51:18 L17 BLUE FLAG FOR CAR 285 (3.63)
02:51:19 L17 BLUE FLAG FOR CAR 170 (3.65)
02:51:19 L17 BLUE FLAG FOR CAR 22 (3.68)
02:51:23 L17 BLUE FLAG FOR CAR 50 (2.02)
02:52:03 L17 BLUE FLAG FOR CAR 4 (3.27)
02:52:24 L17 1x->2x

273 - THE7 Racing (cont.)

02:52:25 L17 BLUE FLAG FOR CAR 13 (2.02)
 02:52:33 L17 BLUE FLAG FOR CAR 271
 02:52:34 L17 WENT TO NIW
 02:52:35 L17 Meatball flag
 02:54:40 L17 New driver: Andre Hennes
 03:00:59 L18 Cleared meatball flag
 03:10:33 L18 Cleared black flag

LAPS

QUALIFY

0	*		38.6										
1	09:00.986*	43.5	36.8	69.2	52.6	40.2	56.7	43.7	48.6	47.3	46.8	70.2	28.9
2	*	42.1	36.6	66.6	52.3	40.3							

RACE

1	14:06.985*	46.2	38.7	68.6	52.6	41.1	58.3	43.5	48.0	48.8	46.5	70.5	37.0
0	*												58.1
2	10:03.597	59.4	36.5	67.1	52.8	40.8	56.6	45.1	48.1	48.2	47.6	71.9	29.4
3	09:55.031	42.8	36.6	74.2	53.7	40.0	57.9	45.4	48.3	49.7	46.7	70.4	29.2
4	09:52.533	42.5	36.4	67.5	53.0	40.9	59.3	44.3	47.9	48.1	47.3	70.4	35.0
5	12:41.333*	105.4	36.3	67.1	52.5	39.4							
6	10:36.015*	849.9	36.5	67.4	52.5	40.1	57.0	44.3	49.2	49.4	50.5	70.0	30.6
7	09:59.547	42.1	36.3	68.0	52.5	42.2	58.2	43.7	50.7	49.5	48.3	70.6	37.4
8	09:57.133	58.8	36.0	66.8	52.5	39.7	56.5	44.5	48.6	47.1	46.7	70.2	29.7
9	09:40.703	42.3	36.5	66.5	52.4	39.6	56.4	43.8	48.6	47.0	46.6	71.0	30.1
10	09:44.008	42.5	36.3	70.1	52.3	40.0	57.2	43.7	48.9	47.3	46.4	69.6	29.5
11	09:39.039	41.9	36.6	67.2	52.3	39.3	56.4	44.3	48.3	47.7	46.4	69.5	29.2
12	09:48.517	41.9	36.7	66.8	52.6	39.9	58.2	43.7	48.1	48.1	46.6	70.3	35.6
13	12:37.735*	103.1	36.6	69.9	52.7	40.5							
14	10:37.557*	849.4	36.8	67.7	52.9	40.1	56.1	44.8	48.1	48.2	46.6	69.8	34.7
15	10:05.130	61.1	36.4	67.1	52.6	41.6	57.6	44.0	48.2	49.5	46.9	69.8	30.4
16	09:45.106	42.4	36.7	67.1	52.6	40.3	57.4	44.0	49.8	48.0	47.0	70.3	29.4
17	11:48.804*	42.4	36.5	82.8									
18	*												

283 - Adopt, don t shop

CLASS: SP3

CAR: Renault Clio R.S. V

DRIVERS

Leon Pischke	5039	A 3.39
Yannis Aulbert	6322	A 4.83

STINTS

S	sTIME	eTIME	sLAP	eLAP	DRIVER
P	00:00:00	02:34:29	0	-1	Leon Pischke
O	00:00:00	01:21:59	0	4	Leon Pischke
R	00:00:00	01:16:47	0	8	Leon Pischke
R	01:16:47	02:24:28	8	15	Yannis Aulbert
R	02:24:28	03:12:43	15	19	Leon Pischke

EVENTS

PRACTICE

02:33:47 L-1 1x
02:33:47 L1 Leon Pischke changed to the DRY tyre
02:34:20 L1 WENT TO NIW

QUALIFY

00:00:15 L0 Leon Pischke changed to the DRY tyre
00:00:30 L0 Left the pits
00:04:10 L0 1x
00:08:40 L0 1x
00:19:34 L1 New personal best: 9:30.005
00:21:44 L2 1x
00:38:42 L3 New personal best: 9:29.442
00:40:05 L4 1x
00:40:11 L4 SLOW
00:40:22 L4 Pitted in
00:40:23 L4 Black flag
00:41:44 L5 Cleared black flag

RACE

00:04:06 L1 BLUE FLAG FOR CAR 272 (251.93)
00:13:41 L1 New personal best: 13:39.669
00:15:03 L2 1x
00:23:13 L2 New personal best: 9:31.943
00:23:29 L3 1x
00:26:54 L3 BLUE FLAG FOR CAR 20 (6.32)
00:27:02 L3 BLUE FLAG FOR CAR 1 (14.27)
00:27:34 L3 BLUE FLAG FOR CAR 49 (4.05)
00:27:40 L3 BLUE FLAG FOR CAR 49 (11.02)
00:27:45 L3 BLUE FLAG FOR CAR 50 (10.80)
00:27:56 L3 BLUE FLAG FOR CAR 22 (7.90)
00:27:59 L3 BLUE FLAG FOR CAR 25 (5.80)
00:28:01 L3 BLUE FLAG FOR CAR 13 (5.03)
00:28:09 L3 BLUE FLAG FOR CAR 4 (7.68)
00:28:34 L3 BLUE FLAG FOR CAR 47 (3.77)
00:28:35 L3 BLUE FLAG FOR CAR 44 (3.62)
00:28:45 L3 BLUE FLAG FOR CAR 24 (3.42)
00:28:46 L3 BLUE FLAG FOR CAR 11 (3.15)
00:29:01 L3 BLUE FLAG FOR CAR 10 (5.37)
00:29:03 L3 BLUE FLAG FOR CAR 5 (6.80)
00:29:26 L3 BLUE FLAG FOR CAR 42 (14.23)
00:29:35 L3 BLUE FLAG FOR CAR 6 (7.20)
00:31:32 L3 BLUE FLAG FOR CAR 8 (11.12)
00:31:59 L3 BLUE FLAG FOR CAR 7 (3.58)
00:38:33 L4 BLUE FLAG FOR CAR 17 (4.73)
00:39:52 L4 1x
00:41:25 L4 BLUE FLAG FOR CAR 28 (3.90)
00:42:17 L4 New personal best: 9:30.719
00:43:36 L5 BLUE FLAG FOR CAR 28 (19.77)
00:44:37 L5 BLUE FLAG FOR CAR 116 (5.17)
00:44:42 L5 BLUE FLAG FOR CAR 102 (7.58)

283 - Adopt, don t shop (cont.)

00:44:48	L5	BLUE FLAG FOR CAR 119 (8.10)
00:44:49	L5	BLUE FLAG FOR CAR 117 (7.02)
00:44:52	L5	BLUE FLAG FOR CAR 138 (4.23)
00:45:03	L5	BLUE FLAG FOR CAR 118 (5.03)
00:45:10	L5	BLUE FLAG FOR CAR 127 (10.98)
00:45:29	L5	BLUE FLAG FOR CAR 106 (4.37)
00:45:59	L5	BLUE FLAG FOR CAR 124 (11.05)
00:46:34	L5	BLUE FLAG FOR CAR 109 (12.37)
00:46:35	L5	BLUE FLAG FOR CAR 100 (15.05)
00:47:25	L5	BLUE FLAG FOR CAR 121 (5.52)
00:47:31	L5	BLUE FLAG FOR CAR 107 (4.43)
00:47:47	L5	BLUE FLAG FOR CAR 17 (3.43)
00:47:48	L5	BLUE FLAG FOR CAR 137 (3.77)
00:48:03	L5	BLUE FLAG FOR CAR 115 (5.60)
00:50:44	L5	BLUE FLAG FOR CAR 120 (5.48)
00:52:12	L6	1x
01:10:49	L7	Pitted in
01:11:10	L8	New driver: Yannis Aulbert
01:11:41	L8	PIT STOP TIME: 35.3
01:11:48	L8	Left the pits
01:15:14	L8	BLUE FLAG FOR CAR 49 (2.80)
01:15:22	L8	BLUE FLAG FOR CAR 49 (5.78)
01:15:25	L8	BLUE FLAG FOR CAR 50 (4.87)
01:15:27	L8	BLUE FLAG FOR CAR 22 (4.65)
01:15:58	L8	BLUE FLAG FOR CAR 10 (8.63)
01:16:08	L8	BLUE FLAG FOR CAR 25 (10.02)
01:17:44	L8	BLUE FLAG FOR CAR 4 (8.60)
01:17:45	L8	BLUE FLAG FOR CAR 11 (10.12)
01:17:45	L8	BLUE FLAG FOR CAR 5 (10.83)
01:17:46	L8	BLUE FLAG FOR CAR 13 (11.27)
01:18:49	L8	BLUE FLAG FOR CAR 24 (10.15)
01:19:00	L8	BLUE FLAG FOR CAR 1 (11.23)
01:19:11	L8	BLUE FLAG FOR CAR 190 (20.10)
01:20:20	L8	BLUE FLAG FOR CAR 47 (4.77)
01:20:32	L8	BLUE FLAG FOR CAR 183 (4.98)
01:20:34	L8	BLUE FLAG FOR CAR 182 (4.48)
01:20:35	L8	BLUE FLAG FOR CAR 180 (4.15)
01:21:08	L8	BLUE FLAG FOR CAR 42 (10.20)
01:21:32	L9	BLUE FLAG FOR CAR 6 (8.35)
01:23:17	L9	BLUE FLAG FOR CAR 163 (20.85)
01:23:19	L9	BLUE FLAG FOR CAR 188 (22.27)
01:23:26	L9	BLUE FLAG FOR CAR 186 (18.20)
01:24:06	L9	BLUE FLAG FOR CAR 20 (4.13)
01:24:12	L9	BLUE FLAG FOR CAR 187 (11.85)
01:24:17	L9	BLUE FLAG FOR CAR 8 (9.28)
01:25:00	L9	BLUE FLAG FOR CAR 44 (8.25)
01:26:48	L9	BLUE FLAG FOR CAR 161 (5.47)
01:26:50	L9	BLUE FLAG FOR CAR 172 (4.88)
01:29:02	L9	BLUE FLAG FOR CAR 28 (12.98)
01:29:59	L9	BLUE FLAG FOR CAR 170 (5.87)
01:34:18	L10	BLUE FLAG FOR CAR 7 (12.98)
01:35:30	L10	BLUE FLAG FOR CAR 28 (10.37)
01:38:53	L10	BLUE FLAG FOR CAR 138 (11.97)
01:38:55	L10	BLUE FLAG FOR CAR 116 (12.12)
01:39:41	L10	BLUE FLAG FOR CAR 117 (3.52)
01:39:52	L10	BLUE FLAG FOR CAR 17 (3.47)
01:40:33	L11	BLUE FLAG FOR CAR 127 (5.92)
01:40:34	L11	BLUE FLAG FOR CAR 118 (7.33)
01:41:03	L11	1x
01:41:28	L11	BLUE FLAG FOR CAR 102 (12.08)
01:41:39	L11	BLUE FLAG FOR CAR 119 (4.88)
01:41:50	L11	1x
01:44:12	L11	BLUE FLAG FOR CAR 109 (10.07)
01:44:46	L11	BLUE FLAG FOR CAR 106 (17.78)
01:45:51	L11	BLUE FLAG FOR CAR 124 (3.62)
01:48:11	L11	BLUE FLAG FOR CAR 107 (6.15)

283 - Adopt, don t shop (cont.)

01:48:22 L11 BLUE FLAG FOR CAR 121 (10.52)
01:48:35 L11 BLUE FLAG FOR CAR 137 (7.95)
01:49:10 L11 BLUE FLAG FOR CAR 120 (3.80)
01:50:01 L12 BLUE FLAG FOR CAR 115 (4.80)
01:50:33 L12 1x
01:59:30 L12 New personal best: 9:29.655
02:00:51 L13 1x
02:05:56 L13 BLUE FLAG FOR CAR 1 (10.20)
02:07:00 L13 BLUE FLAG FOR CAR 100 (10.50)
02:08:19 L13 BLUE FLAG FOR CAR 10 (3.25)
02:08:22 L13 BLUE FLAG FOR CAR 49 (3.22)
02:08:29 L13 BLUE FLAG FOR CAR 50 (3.50)
02:08:44 L13 BLUE FLAG FOR CAR 22 (8.85)
02:08:59 L13 New personal best: 9:29.687
02:09:07 L14 BLUE FLAG FOR CAR 25 (4.12)
02:11:01 L14 BLUE FLAG FOR CAR 5 (12.50)
02:11:07 L14 BLUE FLAG FOR CAR 4 (10.87)
02:11:56 L14 BLUE FLAG FOR CAR 1 (10.82)
02:12:04 L14 BLUE FLAG FOR CAR 11 (5.63)
02:12:43 L14 BLUE FLAG FOR CAR 13 (10.60)
02:14:53 L14 BLUE FLAG FOR CAR 100 (11.37)
02:16:05 L14 1x
02:16:16 L14 BLUE FLAG FOR CAR 47 (10.18)
02:16:48 L14 BLUE FLAG FOR CAR 42 (4.43)
02:17:12 L14 BLUE FLAG FOR CAR 24 (10.38)
02:17:57 L14 BLUE FLAG FOR CAR 6 (3.18)
02:18:28 L14 Pitted in
02:18:51 L15 New driver: Leon Pischke
02:19:16 L15 PIT STOP TIME: 31.1
02:19:25 L15 Left the pits
02:20:21 L15 BLUE FLAG FOR CAR 44 (11.77)
02:20:26 L15 BLUE FLAG FOR CAR 20 (9.95)
02:26:00 L15 BLUE FLAG FOR CAR 7 (15.33)
02:29:31 L16 1x
02:29:42 L16 BLUE FLAG FOR CAR 28 (20.12)
02:33:17 L16 BLUE FLAG FOR CAR 17 (12.78)
02:37:35 L16 BLUE FLAG FOR CAR 102 (4.07)
02:37:37 L16 BLUE FLAG FOR CAR 116 (3.62)
02:38:41 L17 BLUE FLAG FOR CAR 117 (25.05)
02:38:42 L17 BLUE FLAG FOR CAR 138 (25.33)
02:41:13 L17 BLUE FLAG FOR CAR 127 (3.55)
02:41:20 L17 BLUE FLAG FOR CAR 118 (9.88)
02:41:30 L17 1x
02:42:47 L17 BLUE FLAG FOR CAR 119 (11.18)
02:43:38 L17 BLUE FLAG FOR CAR 106 (5.00)
02:43:41 L17 BLUE FLAG FOR CAR 124 (4.52)
02:45:11 L17 BLUE FLAG FOR CAR 109 (13.98)
02:45:20 L17 BLUE FLAG FOR CAR 183 (15.47)
02:45:40 L17 BLUE FLAG FOR CAR 182 (16.62)
02:46:20 L17 BLUE FLAG FOR CAR 161 (7.82)
02:47:15 L17 BLUE FLAG FOR CAR 180 (4.53)
02:48:04 L18 BLUE FLAG FOR CAR 190 (6.98)
02:49:32 L18 BLUE FLAG FOR CAR 107 (28.27)
02:49:59 L18 1x
02:50:57 L18 BLUE FLAG FOR CAR 121 (12.25)
02:51:19 L18 BLUE FLAG FOR CAR 137 (14.20)
02:53:01 L18 BLUE FLAG FOR CAR 163 (12.28)
02:53:03 L18 BLUE FLAG FOR CAR 161 (14.03)
02:53:40 L18 BLUE FLAG FOR CAR 172 (8.17)
02:53:57 L18 BLUE FLAG FOR CAR 1 (9.20)
02:55:49 L18 BLUE FLAG FOR CAR 187 (6.90)
02:55:58 L18 BLUE FLAG FOR CAR 25 (8.17)
02:56:27 L18 BLUE FLAG FOR CAR 10 (5.45)
02:57:00 L18 BLUE FLAG FOR CAR 186 (4.05)
02:57:04 L18 BLUE FLAG FOR CAR 49 (3.25)
02:57:04 L18 BLUE FLAG FOR CAR 5 (3.17)

283 - Adopt, don t shop (cont.)

02:57:35 L19 BLUE FLAG FOR CAR 22 (4.32)
 02:57:46 L19 BLUE FLAG FOR CAR 115 (25.82)
 02:57:47 L19 BLUE FLAG FOR CAR 50 (16.70)
 02:58:56 L19 BLUE FLAG FOR CAR 4 (6.03)
 02:59:57 L19 BLUE FLAG FOR CAR 13 (9.13)
 03:00:31 L19 BLUE FLAG FOR CAR 11 (10.53)
 03:02:43 L19 BLUE FLAG FOR CAR 170 (7.98)
 03:04:01 L19 BLUE FLAG FOR CAR 42 (6.83)
 03:04:03 L19 BLUE FLAG FOR CAR 47 (7.18)
 03:05:59 L19 BLUE FLAG FOR CAR 6 (6.82)
 03:06:42 L19 BLUE FLAG FOR CAR 100 (3.25)
 03:06:59 L19 BLUE FLAG FOR CAR 24 (6.52)
 03:07:01 L19 BLUE FLAG FOR CAR 5 (2.13)
 03:07:07 L19 Leon Pischke - Across the line!
 03:07:08 L20 BLUE FLAG FOR CAR 44 (2.25)
 03:07:14 L20 BLUE FLAG FOR CAR 188 (2.02)
 03:08:01 L20 BLUE FLAG FOR CAR 20 (50.65)
 03:08:53 L20 BLUE FLAG FOR CAR 20 (4.83)

LAPS

QUALIFY

0	*		36.9	65.9	52.1	39.4	55.7	43.7	48.0	47.0	46.0	69.4	28.7
1	09:30.005	41.6	36.0	65.8	52.3	39.1	55.3	43.3	47.6	46.3	45.7	68.6	28.4
2	09:38.758*	41.8	36.1	66.1	54.0	39.1	56.3	43.5	47.9	46.5	46.0	72.5	28.8
3	09:29.442	41.6	35.9	65.7	52.1	38.9	55.1	43.3	47.5	46.5	45.7	68.6	28.6
4	01:45.363*	41.8	36.3										133.9
5	*												

RACE

1	13:39.669	45.3	36.3	65.9	51.8	39.9	55.2	42.9	47.6	46.4	45.8	68.3	28.6
0	*												59.4
2	09:31.943	41.9	35.9	67.7	51.9	39.0	55.5	43.3	47.6	46.6	45.8	68.2	28.6
3	09:33.624	43.0	36.3	65.8	52.0	39.2	55.7	43.4	48.6	47.1	45.8	68.4	28.4
4	09:30.719	42.0	36.1	65.8	52.1	39.0	55.3	43.1	47.7	46.6	46.0	68.5	28.5
5	09:30.950	41.8	36.0	66.0	52.2	39.2	55.9	43.2	47.3	46.4	45.8	68.5	28.5
6	09:31.389	41.8	36.0	66.0	52.2	39.0	55.5	43.5	47.6	46.6	46.1	68.5	28.6
7	09:34.814	41.7	36.0	65.7	52.1	39.1	55.4	43.2	47.6	46.6	45.7	68.6	33.0
8	10:28.664*	95.1	36.2	66.4	52.3	39.8	56.2	43.6	48.7	46.7	46.4	68.7	28.4
9	09:32.445	41.7	36.1	66.1	52.3	39.7	56.0	43.4	47.8	46.5	45.9	68.6	28.4
10	09:31.410	41.6	36.0	66.0	52.2	39.0	55.7	43.5	47.8	46.6	45.8	68.8	28.3
11	09:33.445	42.4	36.0	66.1	52.3	39.1	55.8	43.3	47.9	46.5	45.8	69.9	28.4
12	09:29.655	41.5	36.0	66.0	52.1	38.9	55.3	43.6	47.6	46.2	45.6	68.5	28.4
13	09:29.687	41.5	36.0	65.7	52.1	39.1	55.3	43.2	47.7	46.3	45.7	68.5	28.5
14	09:34.005	41.8	35.8	65.8	52.2	39.0	55.4	43.1	47.8	46.3	45.8	68.7	32.2
15	10:23.771*	92.2	36.5	66.1	52.4	39.2	55.7	43.4	47.6	46.9	45.9	68.9	28.8
16	09:32.115	41.7	36.1	66.0	52.2	39.3	55.9	43.5	47.8	46.7	45.8	68.6	28.5
17	09:32.749	42.0	36.0	65.8	52.3	39.1	55.3	43.3	47.7	46.9	46.5	69.2	28.7
18	09:32.923	42.0	36.1	66.3	52.3	39.3	55.5	43.4	47.4	46.4	46.0	69.1	29.0
19	09:33.027	42.4	35.9	65.8	52.2	39.0	55.2	43.2	47.7	47.4	46.3	68.8	29.0
20	*												

292 - RACE SIM ZONE

CLASS: SP3

CAR: Renault Clio R.S. V

DRIVERS

Beat Mueller	1993	A 3.25
Nadia Brülisauer	1062	B 2.49

STINTS

S	sTIME	eTIME	sLAP	eLAP	DRIVER
P	00:00:00	02:34:29	0	-1	Beat Mueller
O	00:00:00	01:21:59	0	8	Beat Mueller
R	00:00:00	01:17:23	0	8	Beat Mueller
R	01:17:23	02:06:56	8	13	Nadia Brülisauer
R	02:06:56	03:16:24	13	19	Beat Mueller

EVENTS

PRACTICE

02:33:47 L-1 3x

QUALIFY

00:00:58 L0 Beat Mueller changed to the DRY tyre
00:01:05 L0 Left the pits
00:02:35 L0 SLOW
00:02:45 L1 Black flag
00:03:18 L1 Cleared black flag
00:04:50 L1 1x
00:13:56 L2 SLOW
00:13:48 L2 1x
00:14:06 L3 Black flag
00:15:31 L3 1x
00:15:39 L3 SLOW
00:16:02 L4 Cleared black flag
00:17:20 L4 SLOW
00:17:31 L5 Black flag
00:17:42 L5 Cleared black flag
00:18:55 L5 1x
00:19:03 L5 SLOW
00:19:13 L6 Black flag
00:19:20 L6 Cleared black flag
00:28:54 L6 New personal best: 9:40.357
00:38:29 L7 New personal best: 9:35.609
00:40:00 L8 SLOW
00:40:09 L8 Pitted in
00:40:11 L8 Black flag
00:41:35 L9 Cleared black flag

RACE

00:13:49 L1 New personal best: 13:47.561
00:23:23 L2 New personal best: 9:34.975
00:26:01 L3 BLUE FLAG FOR CAR 20 (4.15)
00:26:04 L3 BLUE FLAG FOR CAR 1 (3.80)
00:26:39 L3 BLUE FLAG FOR CAR 49 (6.42)
00:26:42 L3 BLUE FLAG FOR CAR 50 (6.08)
00:26:44 L3 BLUE FLAG FOR CAR 22 (7.97)
00:26:46 L3 BLUE FLAG FOR CAR 25 (8.47)
00:26:48 L3 BLUE FLAG FOR CAR 13 (8.93)
00:27:01 L3 BLUE FLAG FOR CAR 4 (4.92)
00:27:23 L3 BLUE FLAG FOR CAR 47 (11.58)
00:27:29 L3 BLUE FLAG FOR CAR 44 (8.15)
00:27:41 L3 BLUE FLAG FOR CAR 24 (11.00)
00:27:43 L3 BLUE FLAG FOR CAR 11 (9.73)
00:28:03 L3 BLUE FLAG FOR CAR 10 (10.37)
00:28:07 L3 BLUE FLAG FOR CAR 5 (7.82)
00:28:30 L3 BLUE FLAG FOR CAR 6 (6.83)
00:28:34 L3 BLUE FLAG FOR CAR 42 (5.07)
00:30:13 L3 BLUE FLAG FOR CAR 8 (10.88)
00:30:31 L3 BLUE FLAG FOR CAR 7 (12.20)

292 - RACE SIM ZONE (cont.)

00:37:11 L4 BLUE FLAG FOR CAR 17 (6.73)
00:39:28 L4 BLUE FLAG FOR CAR 28 (9.77)
00:42:15 L4 BLUE FLAG FOR CAR 102 (11.43)
00:42:16 L4 BLUE FLAG FOR CAR 116 (12.50)
00:42:16 L4 BLUE FLAG FOR CAR 117 (12.88)
00:42:17 L4 BLUE FLAG FOR CAR 119 (12.43)
00:42:20 L4 BLUE FLAG FOR CAR 138 (11.32)
00:42:45 L5 BLUE FLAG FOR CAR 118 (9.20)
00:42:49 L5 BLUE FLAG FOR CAR 127 (16.13)
00:42:49 L5 BLUE FLAG FOR CAR 106 (18.37)
00:43:12 L5 1x
00:43:34 L5 BLUE FLAG FOR CAR 124 (13.52)
00:44:00 L5 1x
00:44:06 L5 BLUE FLAG FOR CAR 109 (15.12)
00:44:07 L5 BLUE FLAG FOR CAR 100 (15.93)
00:45:02 L5 BLUE FLAG FOR CAR 121 (7.93)
00:45:07 L5 BLUE FLAG FOR CAR 107 (6.18)
00:45:28 L5 BLUE FLAG FOR CAR 137 (5.90)
00:45:32 L5 BLUE FLAG FOR CAR 115 (7.98)
00:45:44 L5 BLUE FLAG FOR CAR 17 (6.30)
00:48:00 L5 BLUE FLAG FOR CAR 120 (4.18)
00:59:21 L6 1x
01:03:11 L7 1x
01:11:23 L7 Pitted in
01:11:46 L8 New driver: Nadia Brülisauer
01:12:18 L8 PIT STOP TIME: 41.8
01:12:29 L8 Left the pits
01:12:31 L8 BLUE FLAG FOR CAR 10 (2.02)
01:12:35 L8 BLUE FLAG FOR CAR 25 (2.02)
01:13:25 L8 BLUE FLAG FOR CAR 190 (15.60)
01:14:00 L8 BLUE FLAG FOR CAR 11 (2.02)
01:14:04 L8 BLUE FLAG FOR CAR 11 (14.57)
01:14:05 L8 BLUE FLAG FOR CAR 4 (3.10)
01:14:12 L8 BLUE FLAG FOR CAR 4 (7.67)
01:14:20 L8 BLUE FLAG FOR CAR 13 (8.85)
01:14:26 L8 BLUE FLAG FOR CAR 5 (9.90)
01:14:50 L8 BLUE FLAG FOR CAR 183 (8.43)
01:14:52 L8 BLUE FLAG FOR CAR 182 (7.23)
01:14:55 L8 BLUE FLAG FOR CAR 180 (8.23)
01:15:14 L8 BLUE FLAG FOR CAR 24 (3.53)
01:15:20 L8 BLUE FLAG FOR CAR 1 (4.32)
01:15:57 L8 BLUE FLAG FOR CAR 47 (12.62)
01:17:40 L8 BLUE FLAG FOR CAR 42 (5.75)
01:17:44 L8 BLUE FLAG FOR CAR 188 (7.57)
01:17:44 L8 BLUE FLAG FOR CAR 6 (4.62)
01:17:49 L8 BLUE FLAG FOR CAR 163 (5.98)
01:17:52 L8 BLUE FLAG FOR CAR 186 (5.23)
01:18:07 L8 BLUE FLAG FOR CAR 187 (4.55)
01:19:44 L8 BLUE FLAG FOR CAR 8 (12.97)
01:20:07 L8 BLUE FLAG FOR CAR 20 (6.85)
01:20:33 L8 BLUE FLAG FOR CAR 172 (12.88)
01:20:34 L8 BLUE FLAG FOR CAR 161 (11.97)
01:20:46 L8 1x
01:20:55 L8 BLUE FLAG FOR CAR 44 (7.53)
01:22:25 L9 BLUE FLAG FOR CAR 170 (2.15)
01:22:38 L9 BLUE FLAG FOR CAR 170 (24.28)
01:22:44 L9 1x
01:24:44 L9 BLUE FLAG FOR CAR 28 (4.07)
01:25:13 L9 1x
01:28:59 L9 BLUE FLAG FOR CAR 7 (10.67)
01:33:13 L10 BLUE FLAG FOR CAR 116 (6.98)
01:33:14 L10 BLUE FLAG FOR CAR 138 (8.97)
01:33:15 L10 1x
01:33:57 L10 BLUE FLAG FOR CAR 117 (12.72)
01:34:32 L10 BLUE FLAG FOR CAR 119 (4.22)
01:34:35 L10 BLUE FLAG FOR CAR 17 (3.63)

292 - RACE SIM ZONE (cont.)

01:35:02	L10	BLUE FLAG FOR CAR 127 (5.35)
01:35:05	L10	BLUE FLAG FOR CAR 118 (4.35)
01:35:52	L10	BLUE FLAG FOR CAR 102 (11.60)
01:37:39	L10	BLUE FLAG FOR CAR 109 (5.07)
01:38:08	L10	BLUE FLAG FOR CAR 106 (13.10)
01:39:31	L10	BLUE FLAG FOR CAR 124 (8.67)
01:41:07	L10	BLUE FLAG FOR CAR 121 (6.98)
01:41:13	L10	BLUE FLAG FOR CAR 107 (4.97)
01:41:31	L10	BLUE FLAG FOR CAR 137 (5.00)
01:42:21	L11	BLUE FLAG FOR CAR 120 (3.10)
01:42:28	L11	BLUE FLAG FOR CAR 120 (15.40)
01:43:05	L11	BLUE FLAG FOR CAR 115 (22.97)
01:48:31	L11	1x
01:48:47	L11	1x
01:52:09	L12	1x
01:54:36	L12	1x
01:58:14	L12	BLUE FLAG FOR CAR 100 (15.55)
01:58:28	L12	1x
01:59:08	L12	BLUE FLAG FOR CAR 1 (4.22)
02:00:53	L12	Pitted in
02:01:19	L13	New driver: Beat Mueller
02:01:46	L13	PIT STOP TIME: 39.1
02:01:57	L13	Left the pits
02:02:52	L13	BLUE FLAG FOR CAR 47 (12.23)
02:03:48	L13	BLUE FLAG FOR CAR 42 (6.27)
02:04:01	L13	BLUE FLAG FOR CAR 24 (12.15)
02:04:53	L13	BLUE FLAG FOR CAR 6 (10.02)
02:06:30	L13	BLUE FLAG FOR CAR 20 (11.50)
02:06:50	L13	BLUE FLAG FOR CAR 44 (4.28)
02:07:55	L13	BLUE FLAG FOR CAR 8 (19.00)
02:12:19	L14	BLUE FLAG FOR CAR 28 (3.38)
02:12:26	L14	BLUE FLAG FOR CAR 28 (12.73)
02:17:07	L14	BLUE FLAG FOR CAR 7 (3.30)
02:22:38	L15	BLUE FLAG FOR CAR 183 (16.13)
02:23:03	L15	BLUE FLAG FOR CAR 182 (13.58)
02:23:39	L15	BLUE FLAG FOR CAR 17 (5.55)
02:24:36	L15	BLUE FLAG FOR CAR 180 (16.12)
02:24:36	L15	BLUE FLAG FOR CAR 190 (16.78)
02:27:01	L15	BLUE FLAG FOR CAR 102 (5.78)
02:27:09	L15	BLUE FLAG FOR CAR 116 (18.20)
02:28:39	L15	BLUE FLAG FOR CAR 117 (9.93)
02:28:42	L15	BLUE FLAG FOR CAR 138 (9.07)
02:30:22	L15	BLUE FLAG FOR CAR 127 (4.53)
02:30:23	L15	BLUE FLAG FOR CAR 118 (5.50)
02:30:47	L16	BLUE FLAG FOR CAR 163 (7.12)
02:30:53	L16	BLUE FLAG FOR CAR 182 (17.25)
02:31:16	L16	BLUE FLAG FOR CAR 161 (8.43)
02:31:27	L16	BLUE FLAG FOR CAR 161 (13.40)
02:31:49	L16	BLUE FLAG FOR CAR 119 (11.52)
02:31:51	L16	BLUE FLAG FOR CAR 172 (12.35)
02:31:57	L16	BLUE FLAG FOR CAR 106 (5.65)
02:32:14	L16	BLUE FLAG FOR CAR 124 (15.33)
02:33:17	L16	BLUE FLAG FOR CAR 190 (8.65)
02:34:02	L16	BLUE FLAG FOR CAR 109 (20.60)
02:36:36	L16	BLUE FLAG FOR CAR 170 (14.55)
02:37:21	L16	BLUE FLAG FOR CAR 107 (11.03)
02:38:58	L16	BLUE FLAG FOR CAR 121 (14.68)
02:39:50	L16	BLUE FLAG FOR CAR 137 (3.23)
02:39:52	L16	BLUE FLAG FOR CAR 115 (3.03)
02:39:53	L16	BLUE FLAG FOR CAR 187 (3.68)
02:41:32	L17	BLUE FLAG FOR CAR 186 (9.00)
02:43:45	L17	BLUE FLAG FOR CAR 5 (12.62)
02:44:45	L17	BLUE FLAG FOR CAR 1 (9.45)
02:45:40	L17	BLUE FLAG FOR CAR 170 (7.08)
02:46:03	L17	BLUE FLAG FOR CAR 4 (3.07)
02:46:11	L17	BLUE FLAG FOR CAR 25 (7.32)

292 - RACE SIM ZONE (cont.)

02:46:15 L17 BLUE FLAG FOR CAR 13 (4.70)
 02:46:18 L17 4x
 02:46:23 L17 BLUE FLAG FOR CAR 10 (2.15)
 02:46:29 L17 BLUE FLAG FOR CAR 49 (7.53)
 02:46:29 L17 Meatball flag
 02:46:36 L17 1x
 02:46:59 L17 BLUE FLAG FOR CAR 22 (3.17)
 02:47:05 L17 BLUE FLAG FOR CAR 50 (3.70)
 02:47:11 L17 1x
 02:47:23 L17 BLUE FLAG FOR CAR 188 (2.62)
 02:47:23 L17 1x->2x
 02:48:19 L17 2x
 02:48:35 L17 BLUE FLAG FOR CAR 42 (2.02)
 02:48:36 L17 BLUE FLAG FOR CAR 47 (2.02)
 02:48:37 L17 1x->2x
 02:48:41 L17 BLUE FLAG FOR CAR 11 (2.02)
 02:48:41 L17 Furled black flag (1.6s)
 02:49:17 L17 BLUE FLAG FOR CAR 6 (4.55)
 02:50:38 L17 Pitted in
 02:50:53 L18 Cleared meatball flag
 02:51:00 L18 PIT STOP TIME: 7.6
 02:51:10 L18 Left the pits
 02:51:40 L18 BLUE FLAG FOR CAR 169 (2.02)
 02:51:52 L18 BLUE FLAG FOR CAR 169 (21.00)
 02:51:55 L18 BLUE FLAG FOR CAR 44 (16.78)
 02:52:32 L18 1x
 02:52:59 L18 BLUE FLAG FOR CAR 20 (8.75)
 02:54:32 L18 1x
 02:55:35 L18 BLUE FLAG FOR CAR 8 (12.50)
 02:58:42 L18 BLUE FLAG FOR CAR 7 (8.77)
 03:00:50 L18 Pitted in
 03:01:13 L19 Left the pits
 03:01:24 L19 BLUE FLAG FOR CAR 28 (16.27)
 03:04:24 L19 BLUE FLAG FOR CAR 17 (4.07)
 03:09:49 L19 BLUE FLAG FOR CAR 116 (4.68)
 03:10:10 L19 BLUE FLAG FOR CAR 102 (3.20)
 03:10:48 L19 Beat Mueller - Across the line!
 03:11:31 L20 BLUE FLAG FOR CAR 102 (15.87)
 03:11:36 L20 BLUE FLAG FOR CAR 117 (29.43)

LAPS

QUALIFY

0	*													37.3
1	08:56.879*	42.8	36.4	66.7	53.2	39.4	56.3	44.2	48.6	46.9	46.6	69.5	28.9	
2	01:40.780*	41.9	36.3										129.7	
3	01:43.095*	43.1	36.8										232.8	
4	01:41.615*	42.8	36.6										334.4	
5	01:42.891*	42.9	36.7										437.3	
6	09:40.357	42.9	36.4	66.8	53.2	39.5	56.4	44.2	48.4	47.6	46.8	69.4	28.9	
7	09:35.609	41.8	36.3	66.7	52.1	39.4	56.5	43.8	47.8	47.0	46.2	69.1	28.8	
8	01:44.788*	41.8	36.7										133.6	
9	*													

RACE

1	13:47.561	46.3	37.9	67.4	52.2	39.3	55.8	43.3	47.7	46.8	46.1	69.0	29.2	
0	*												58.1	
2	09:34.975	41.9	36.4	66.5	52.3	39.4	56.0	43.6	47.8	47.1	46.1	69.2	28.6	
3	09:37.905	41.8	36.3	66.3	52.3	40.8	57.0	43.6	47.7	47.3	47.3	69.1	28.6	
4	09:35.706	42.0	36.4	66.3	52.3	39.2	56.1	43.4	48.3	48.2	46.1	68.6	28.8	
5	09:35.209	42.9	36.2	66.8	52.6	39.3	56.3	43.3	47.8	46.9	45.9	68.6	28.7	
6	09:35.409	41.8	36.8	66.5	52.3	39.4	55.8	43.4	47.7	47.3	46.6	69.1	28.6	
7	09:40.372	41.9	36.2	66.6	52.3	39.5	56.0	43.4	48.0	47.1	46.5	69.3	33.6	
8	10:42.124*	101.9	36.5	68.1	53.6	39.6	56.0	43.8	48.0	47.7	46.8	71.1	28.9	
9	09:41.441	42.1	37.0	67.1	52.7	39.8	56.9	43.8	48.3	48.6	46.7	69.6	28.9	
10	09:42.603	42.1	36.6	67.8	52.5	39.9	57.5	43.8	48.3	47.7	46.5	69.3	30.6	
11	09:41.545	42.1	36.3	67.3	52.5	40.6	57.2	43.4	48.1	47.3	46.4	71.1	29.3	
12	09:42.674	42.2	36.6	66.8	52.5	39.6	56.7	43.7	48.1	47.3	46.7	69.1	33.3	
13	10:34.456*	99.4	36.3	66.7	52.5	39.5	56.7	43.5	48.0	47.3	46.2	69.5	28.8	

292 - RACE SIM ZONE (cont.)

14	09:35.899	41.8	36.5	66.4	52.5	39.6	56.3	43.7	48.0	47.3	46.3	69.0	28.7
15	09:38.116	41.9	36.6	67.7	52.5	39.7	56.1	43.6	48.0	47.1	46.4	69.3	29.3
16	09:37.193	42.1	36.7	66.8	52.4	39.5	56.8	43.5	47.7	47.4	46.2	69.4	28.7
17	10:18.897*	42.0	36.4	66.6	52.5	40.0	56.2	43.5	56.9	56.3	56.0	77.2	35.4
18	10:11.815	68.1	37.2	67.2	52.6	41.5	56.4	43.8	47.9	47.1	46.7	69.3	34.1
19	09:54.200	59.3	36.3	67.0	52.7	39.7	56.2	43.7	47.9	47.4	46.2	69.1	28.8
20	*												

- Simracing Deutschland

CLASS: PEETN

CAR: Porsche 911 GT3 Cup (992)

LAPS

RACE

1 *

DRIVERS

Simracing Deutschland 1350 R 2.50

STINTS

S	sTIME	eTIME	sLAP	eLAP	DRIVER
P	00:00:00	02:34:29	0	-1	Simracing Deutschland
O	00:00:00	01:21:59	0	-1	Simracing Deutschland
R	00:00:00	00:00:00	0	0	Simracing Deutschland

EVENTS

0 - Pace Car

CLASS:

CAR: safety pcsedan

LAPS

RACE

0 *
1 *

DRIVERS

Pace Car 0 R 0.00

55.3

STINTS

S	sTIME	eTIME	sLAP	eLAP	DRIVER
P	00:00:00	02:34:29	0	-1	Pace Car
O	00:00:00	01:21:59	0	-1	Pace Car
R	00:00:00	00:00:00	0	0	Pace Car

EVENTS

RACE

L0 Pitted in
00:00:12 L0 PIT STOP TIME: 0.3