

Series:	Digitale Nürburgring Langstrecken Serie
Event:	Round 05 - RAVENOL 4h-Rennen
Scoring:	RACE RESULT - SP9
Date:	02.03.2024
Version:	0.0.1
Status:	unofficial



FIN POS	CLASS POS	CAR #	TEAM	CAR	START POS	GAP	LAPS LED	FASTEST LAP TIME	INC	POINTS	NOTE	DRIVER
1	1	5	AMG Team Williams #5	Mercedes-AMG GT3 2020	5	0	16	7:54.449	27	15		Carl E Jansson Sindre Setsaas
2	2	9	BS+COMPETITION	Mercedes-AMG GT3 2020	2	-549	7	7:53.972	26	11		Norbi Kiss Lucas Hermann
3	3	49	AMG Team MSI	Mercedes-AMG GT3 2020	3	-18.963	0	7:53.233	16	8		Kevin Ellis Jr Elias Seppanen
4	4	7	BS+COMPETITION	BMW M4 GT3	6	-43.280	3	7:54.721	12	6		Bruno Spengler Jaden Conwright
5	5	47	AMG Team Williams #50	Mercedes-AMG GT3 2020	7	-1:17.423	0	7:53.122	23	4		Vasilios Beletsiotis Will Tregurtha
6	6	10	Nürburgring eSports 10	Mercedes-AMG GT3 2020	14	-1:45.213	0	7:56.347	9	DNF		Gregor Kinski Andy Gulden
7	7	11	M&J Downforce	Mercedes-AMG GT3 2020	13	-1:52.503	0	7:56.957	20	2		Marek Böckmann Jonas Gundert
8	8	16	WS Racing	BMW M4 GT3	8	-1:55.801	0	7:55.165	27	1		Harley Haughton Konstantin Stolzenburg
9	9	25	Leipert eSports	Porsche 911 GT3 R (992)	9	-2:16.534	0	7:57.669	20	1		Simon Schaedlich Robin Strycek
10	10	17	PROsport SimRacing - SP9	Mercedes-AMG GT3 2020	16	-2:52.301	0	7:58.190	19	1		Ruben Denker Fabio Rauer
11	11	8	Halder Motorsport	Porsche 911 GT3 R (992)	11	-3:10.298	0	7:58.798	30	1		Nicolas Jarchow Yves Volte
12	12	48	AMG Team Apex Racing	Mercedes-AMG GT3 2020	15	-3:10.338	0	7:57.223	25	1		Jordan Johnson5 Gaël Valero
21	13	6	LionGP-fenster.com	Ferrari 296 GT3	12	-7:03.346	0	7:56.643	15	1		George Karakoulas Tino Heuser Dodi Ferdi
23	14	44	Falken Simracing Team	Porsche 911 GT3 R (992)	17	-7:10.777	0	8:00.880	29	1		Max Friedhoff2 Paul V Lange
50	15	22	Sontek Racing	Lamborghini Huracan GT3 EVO	1	-21 L	4	7:55.736	17	1		Sami-Matti Trogen Dominik Staib
51	16	18	Coanda Esports by Manthey	Porsche 911 GT3 R (992)	4	-28 L	0		7	1		Jarno D'Hauw
53	17	33	RC Carshop eSports	BMW M4 GT3	10	-29 L	0		2	1		Markus Fischer



AMG
MOTORSPORT



MANTHEY



nürburgring.tv
MEDIENPRODUKTION

Series:	Digitale Nürburgring Langstrecken Serie
Event:	Round 05 - RAVENOL 4h-Rennen
Scoring:	RACE RESULT - PEETN
Date:	02.03.2024
Version:	0.0.1
Status:	unofficial

PORSCHE
ESPORTS
ENDURANCE TROPHY
NÜRBURGRING



FIN POS	CLASS POS	CAR #	TEAM	CAR	START POS	GAP	LAPS LED	FASTEST LAP TIME	INC	POINTS	NOTE	DRIVER
13	1	130	Team Redline	Porsche 911 GT3 CUP (992)	19	-4:00.877	0	7:56.757	18	15		Gianni Vecchio Luke A Bennett
14	2	121	Dörr Esports	Porsche 911 GT3 CUP (992)	22	-4:28.574	0	7:57.895	28	11		Tim Jarschel Jonas Wanner
15	3	115	SCHERER eSPORT CUP II	Porsche 911 GT3 CUP (992)	20	-5:21.258	0	7:57.698	19	8		Fabian Hochstatter Julian Reimer
16	4	105	SCHERER eSPORT CUP I	Porsche 911 GT3 CUP (992)	18	-5:21.338	0	7:58.746	17	6		Luca Alpert Raphael Rennhofer
17	5	106	pb performance	Porsche 911 GT3 CUP (992)	27	-5:23.736	0	7:58.397	23	4		Markus Dec Tom Ostermann
18	6	103	Gericke Motorsport	Porsche 911 GT3 CUP (992)	25	-5:30.774	0	7:59.413	29	3		Adrian Gericke Bruno Heinrich
19	7	118	Coanda Esports	Porsche 911 GT3 CUP (992)	24	-6:05.659	0	7:59.853	23	2		Bobby Zalenski Mack Bakkum
20	8	123	WSR Esports ButtKicker	Porsche 911 GT3 CUP (992)	26	-6:25.059	0	7:59.524	16	1		Brayden Werner Tyler Hervias
22	9	108	Coanda Esports	Porsche 911 GT3 CUP (992)	23	-7:08.824	0	8:02.073	28	1		Xander Reed David Williams
24	10	111	Nürburgring eSports 111	Porsche 911 GT3 CUP (992)	29	-7:36.871	0	8:03.669	29	1		Pierre Schöll Nick Salewsky
25	11	107	Halder Motorsport	Porsche 911 GT3 CUP (992)	28	-1 L	0	8:00.304	16	1		Mike Halder Marcel Schlenker
49	12	119	Apex Racing Team	Porsche 911 GT3 CUP (992)	21	-15 L	0	7:58.692	14	1		Michael Janney Luca Kita
52	13	112	KKrämer Racing eSport	Porsche 911 GT3 CUP (992)	30	-28 L	0		3	1		Marc Balzer Jonas Van Dreuten



Series:	Digitale Nürburgring Langstrecken Serie
Event:	Round 05 - RAVENOL 4h-Rennen
Scoring:	RACE RESULT - SP10
Date:	02.03.2024
Version:	0.0.1
Status:	unofficial



FIN POS	CLASS POS	CAR #	TEAM	CAR	START POS	GAP	LAPS LED	FASTEST LAP TIME	INC	POINTS	NOTE	DRIVER
26	1	189	MAHLE RACING TEAM	Mercedes-AMG GT4	31	-2 L	0	8:21.938	9	15		Felix Quirnbach Nils Koch
27	2	188	Sontek Racing GT4	BMW M4 GT4	32	-2 L	0	8:23.576	20	11		Tatu Siipola Lassi Juurinen
28	3	180	Dörr Esports GT4	Aston Martin Vantage GT4	33	-2 L	0	8:22.683	13	8		Niclas Laubisch Benedikt Hitz
29	4	190	Adrenalin Motorsport GT4	BMW M4 GT4	41	-2 L	0	8:23.791	13	6		Fabian Hari Jochen Alt
30	5	166	Frozenspeed by GnG	BMW M4 GT4	35	-2 L	0	8:23.626	25	4		Fabio Besuch Steen Ledger
31	6	172	X-R'cer	Mercedes-AMG GT4	36	-2 L	0	8:24.419	21	3		Aleksi Elomaa Eetu Eskelinen
32	7	187	Nürburgring eSports 187	Mercedes-AMG GT4	38	-2 L	0	8:25.231	26	2		Sascha Engelhardt2 Joel Kleinknecht
33	8	169	ATRS eSports	Aston Martin Vantage GT4	37	-2 L	0	8:26.439	29	1		Alessandro Romanelli Philipp Bereswill
34	9	191	Leipert eSports Yellow	Mercedes-AMG GT4	40	-2 L	0	8:28.213	18	1		Kemuri Kishi Andreas Dirnberger
35	10	183	Adopt, don't shop	BMW M4 GT4	39	-2 L	0	8:26.011	24	1		Rene Lannte Leon Pischke
36	11	175	PROsport SimRacing - SP10	Aston Martin Vantage GT4	34	-2 L	0	8:26.164	17	1		Victor Brill Niels Röttele



Series:	Digitale Nürburgring Langstrecken Serie
Event:	Round 05 - RAVENOL 4h-Rennen
Scoring:	RACE RESULT - SP3T
Date:	02.03.2024
Version:	0.0.1
Status:	unofficial



FIN POS	CLASS POS	CAR #	TEAM	CAR	START POS	GAP	LAPS LED	FASTEST LAP TIME	INC	POINTS	NOTE	DRIVER
37	1	801	Team Heusinkveld #801	Hyundai Veloster N TC	42	-3 L	0	8:41.865	25	15		Fabian Siegmann Stefan Schella
38	2	830	SimRC	Hyundai Veloster N TC	43	-3 L	0	8:40.168	7	11		Kieran Harrison Niclas Heide
39	3	816	SCHERER eSport TCR	Hyundai Veloster N TC	45	-3 L	0	8:41.738	26	8		Sven Winter John Atkinson Jr.
40	4	822	Impulse Racing by GTÜ	Hyundai Veloster N TC	44	-3 L	0	8:41.353	29	6		Norbert Leitner
41	5	840	CARLAR esports	Hyundai Veloster N TC	47	-3 L	0	8:42.723	14	4		Alexander Hause Carsten Gieseler
42	6	817	PROsport SimRacing - SP3T	Hyundai Veloster N TC	46	-3 L	0	8:44.618	20	3		Joachim Hummel Tobias Winkler
43	7	809	Simracerz.de by Racing77	Hyundai Veloster N TC	48	-4 L	0	8:54.753	9	2		Marc Kuehne Nils Richter



Series:	Digitale Nürburgring Langstrecken Serie
Event:	Round 05 - RAVENOL 4h-Rennen
Scoring:	RACE RESULT - VT2
Date:	02.03.2024
Version:	0.0.1
Status:	unofficial



FIN POS	CLASS POS	CAR #	TEAM	CAR	START POS	GAP	LAPS LED	FASTEST LAP TIME	INC	POINTS	NOTE	DRIVER
44	1	487	Nürburgring eSports 487	Toyota GR86	50	-5 L	0	9:26.801	19	8		Maximilian Straupe Daniel Muth
45	2	515	Wolf Motorsport Simracing	Toyota GR86	49	-5 L	0	9:24.932	27	6		Conner Karnik Merlin Marc Wolf
46	3	499	Kaufmann-Motorsport Gelb	Toyota GR86	52	-5 L	0	9:28.775	22	4		Robert Scholz Markus Unkhoff
47	4	477	FastlaneBySmillaesports	Toyota GR86	51	-5 L	0	9:28.552	27	3		Leon Harhoff Niklas Walter
48	5	509	Kaufmann-Motorsport Grün	Toyota GR86	53	-5 L	0	9:30.664	22	2		Max Knoth Philipp Streib2



Competition	DNLS - 2023/24	Series Regulation	Link to DNLS-Page	Race Director	Domink Ramb
Series	Digitale Nürburgring Langstrecken Serie	Briefing Document	Link to DNLS-R04	Members of Race Commission	Lukas Unger Simon Christmann Frank Taller
Event	Round 05 - RAVENOL 4h Rennen	Protest Form	Link to Form	Last Protest Time	15 Minutes after race concludes
Date	02.03.24	Livetimeing	Link to Livetimeing		
Track	Nürburgring Combined - VLN				
Status	Unofficial				

iR Result <https://members.iracing.com/membersite/member/EventResult.do?subsessionid=67105640>

Incident	Session	Practice	Protest by	Involved	Status	Penalty	Reasoning
1	Time		RC Race Control	#22 Sontek Racing	Completed	Stop and Hold Penalty 30s	10 Penalty Points The penalty is imposed in Lap5.
	Lap		Incident		Additional Info	for car	
	Turn		Penalty points system			#22 Sontek Racing	
2	Time		RC Race Control	#47 AMG Team Williams #50	Completed	Stop and Hold Penalty 30s	10 Penalty Points The penalty is imposed in Lap5.
	Lap		Incident		Additional Info	for car	
	Turn		Penalty points system			#47 AMG Team Williams #50	
3	Time		RC Race Control	#112 KKrämer Racing eSport	Completed	Drive Through Penalty	Penalty from race 4
	Lap		Incident		Additional Info	for car	
	Turn		Other			#112 KKrämer Racing eSport	
4	Time		RC Race Control	#48 AMG Team Apex Racing	Completed	Stop and Hold Penalty 60s	The penalty is imposed in Lap5.
	Lap		Incident		Additional Info	for car	
	Turn		No real driver			#48 AMG Team Apex Racing	
5	Session	Qualification	Protest by	Involved	Status	Penalty	Reasoning
	Time	0:08:48	#123 WSR Esports ButtKicker	#123 WSR Esports ButtKicker	Completed	No Further Action	no offensive blocking
	Lap	1	Incident	#108 Coanda Esports	Additional Info		
Turn	Turn 1	Blocking other car					
6	Session	Qualification	Protest by	Involved	Status	Penalty	Reasoning
	Time	0:16:12	#180 Dörr Esports GT4	#180 Dörr Esports GT4	Completed	No Further Action	no reckless driving
	Lap	1	Incident	#103 Gericke Motorsport	Additional Info		
Turn		Reckless driving					
7	Session	Qualification	Protest by	Involved	Status	Penalty	Reasoning
	Time	0:38:38	RC Race Control	#172 X-R'cer	Completed	1. Warning	
	Lap		Incident		Additional Info	for car	
Turn		Right hand drive quali - short lap			#172 X-R'cer		
8	Session	Qualification	Protest by	Involved	Status	Penalty	Reasoning
	Time	0:47:55	RC Race Control	#477 FastlaneBySmillaesports	Completed	Stop and Hold Penalty 5s	#477 joining the pit coming from the Nordschleife. Afterwards #477 brakes and blocks #183.
	Lap		Incident		Additional Info	for car	
Turn		Pitlane infringement		3 Penalty Points	#477 FastlaneBySmillaesports		
9	Session	Qualification	Protest by	Involved	Status	Penalty	Reasoning
	Time	0:44:55	#183 Adopt, don't shop	#183 Adopt, don't shop	Completed	No Further Action	see line 8
	Lap	5	Incident	#477 FastlaneBySmillaesports	Additional Info		
Turn	Pit Entry	Pitlane infringement					
10	Session	Qualification	Protest by	Involved	Status	Penalty	Reasoning
	Time	0:58:05	#47 AMG Team Williams #50	#47 AMG Team Williams #50	Completed	No Further Action	"approximately" - no dangerous situation
	Lap	0	Incident	#16 WS Racing	Additional Info		
Turn	Schwedenkreuz	Breach of rules					
11	Session	Qualification	Protest by	Involved	Status	Penalty	Reasoning
	Time	0:57:58	#47 AMG Team Williams #50	#47 AMG Team Williams #50	Completed	No Further Action	"approximately" - no dangerous situation
	Lap	0	Incident	#22 Sontek Racing	Additional Info		
Turn	Schwedenkreuz	Breach of rules					
12	Session	Qualification	Protest by	Involved	Status	Penalty	Reasoning
	Time	1:06:00	#5 AMG Team Williams #5	#5 AMG Team Williams #5	Completed	No Further Action	exception briefing - no dangerous situation
	Lap	1	Incident	#49 AMG Team MSI	Additional Info		
Turn	Döttinger	Other					
13	Session	Qualification	Protest by	Involved	Status	Penalty	Reasoning
	Time	1:06:00	#5 AMG Team Williams #5	#5 AMG Team Williams #5	Completed	No Further Action	exception briefing - no dangerous situation
	Lap	1	Incident	#48 AMG Team Apex Racing	Additional Info		
Turn		Other					
14	Session	Qualification	Protest by	Involved	Status	Penalty	Reasoning
	Time	0:57:55	#47 AMG Team Williams #50	#47 AMG Team Williams #50	Completed	No Further Action	"approximately" - no dangerous situation - Any further reports with no dangerous situation will be sanctioned by race control.
	Lap	0	Incident	#18 Coanda Esports by Manthey	Additional Info		
Turn	Kesselchen	Breach of rules					
15	Session	Qualification	Protest by	Involved	Status	Penalty	Reasoning
	Time	1:00:01	#5 AMG Team Williams #5	#5 AMG Team Williams #5	Completed	No Further Action	"approximately" - no dangerous situation - Any further reports with no dangerous situation will be sanctioned by race control.
	Lap	1	Incident	#9 BS+COMPETITION	Additional Info		
Turn		Breach of rules					
16	Session	Qualification	Protest by	Involved	Status	Penalty	Reasoning
	Time	1:50:57	#9 BS+COMPETITION	#9 BS+COMPETITION	Completed	No Further Action	Incorrect Timestamp.
	Lap	0	Incident	#49 AMG Team MSI	Additional Info		
Turn	Dottingen	Breach of rules	#48 AMG Team Apex Racing				
17	Session	Race	Protest by	Involved	Status	Penalty	Reasoning
	Time	0:10:15	RC Race Control	#180 Dörr Esports GT4	Completed	Drive Through Penalty	no overlapping between #175 and #180 when entering the turn. #180 causes a collision by hitting #175 at the rear
	Lap	1	Incident	#175 PROsport SimRacing - SP1	Additional Info	for car	
Turn		Causing a Collision		2 Penalty Points	#180 Dörr Esports GT4		
18	Session	Race	Protest by	Involved	Status	Penalty	Reasoning
	Time	0:06:31	#18 Coanda Esports by Manthey	#18 Coanda Esports by Manthey	Completed	No Further Action	no pushing off track
	Lap	1	Incident	#16 WS Racing	Additional Info		
Turn		Pushing another car off the track					

19	Session	Race	Protest by	Involved	Status	Penalty	Reasoning
	Time	0:06:26	#16 WS Racing	#16 WS Racing	Completed	Drive Through Penalty	didn't left enough space for overlapping car #16
	Lap	1	Incident	#18 Coanda Esports by Manthey	Additional Info	for car	
Turn		Pushing another car off the track		2 Penalty Points	#18 Coanda Esports by Manthey		
20	Session	Race	Protest by	Involved	Status	Penalty	Reasoning
	Time	0:08:22	#111 Nürburgring eSports 111	#111 Nürburgring eSports 111	Completed	Drive Through Penalty	diving into #111 and causing a collision
	Lap	1	Incident	#107 Halder Motorsport	Additional Info	for car	
Turn	5	Causing a Collision		2 Penalty Points	#107 Halder Motorsport		
21	Session	Qualification	Protest by	Involved	Status	Penalty	Reasoning
	Time	1:05:56	#9 BS+COMPETITION	#9 BS+COMPETITION	Declined		Protest came later then 30 minutes after incident occurred.
	Lap	0	Incident	#48 AMG Team Apex Racing	Additional Info		
Turn		Breach of rules	#49 AMG Team MSI				
22	Session	Race	Protest by	Involved	Status	Penalty	Reasoning
	Time	0:07:35	#121 Dörr Esports	#121 Dörr Esports	Completed	Drive Through Penalty	#105 acc-/decelerating in formation - before starting. breach of rules
	Lap	1	Incident	#105 SCHERER eSPORT CUP I	Additional Info	for car	
Turn	start-finish straight	Jump start		2 Penalty Points	#105 SCHERER eSPORT CUP I		
23	Session	Race	Protest by	Involved	Status	Penalty	Reasoning
	Time	0:07:38	#111 Nürburgring eSports 111	#111 Nürburgring eSports 111	Completed	Stop and Hold Penalty 10s	unsportmanlike behaviour in starting procedure - +115km/h before green and causing a collision
	Lap	1	Incident	#107 Halder Motorsport	Additional Info	for car	
Turn	start finish	Start from inaccurate grid position		3 Penalty Points	#107 Halder Motorsport		
24	Session	Race	Protest by	Involved	Status	Penalty	Reasoning
	Time	0:11:30	#477 FastlaneBySmillaesports	#477 FastlaneBySmillaesports	Completed	1. Warning	active closing the line
	Lap	1	Incident	#515 Wolf Motorsport Simracing	Additional Info	for car	
Turn	1	Pushing another car			#515 Wolf Motorsport Simracing		
25	Session	Race	Protest by	Involved	Status	Penalty	Reasoning
	Time	0:10:10	#175 PROsport SimRacing - SP	#175 PROsport SimRacing - SP1	Completed	No Further Action	see line 17
	Lap	1	Incident	#180 Dörr Esports GT4	Additional Info		
Turn		Causing a Collision					
26	Session	Race	Protest by	Involved	Status	Penalty	Reasoning
	Time	0:05:26	#49 AMG Team MSI	#49 AMG Team MSI	Completed	Drive Through Penalty	#22 acc-/decelerating in formation - before starting. breach of rules
	Lap	0	Incident	#22 Sontek Racing	Additional Info	for car	
Turn	Pit Straight	Breach of rules		2 Penalty Points	#22 Sontek Racing		
27	Session	Race	Protest by	Involved	Status	Penalty	Reasoning
	Time	0:17:47	#172 X-R'cer	#172 X-R'cer	Completed	Drive Through Penalty	didn't left enough space and causing a collision
	Lap	1	Incident	#183 Adopt, don't shop	Additional Info	for car	
Turn		Avoidable Contact		2 Penalty Points	#183 Adopt, don't shop		
28	Session	Race	Protest by	Involved	Status	Penalty	Reasoning
	Time	0:07:35	#123 WSR Esports ButtKicker	#123 WSR Esports ButtKicker	Completed	No Further Action	See line 23.
	Lap	1	Incident	#107 Halder Motorsport	Additional Info		
Turn	Pit Straight	Causing a Collision					
29	Session	Race	Protest by	Involved	Status	Penalty	Reasoning
	Time	0:32:13	#130 Team Redline	#130 Team Redline	Completed	No Further Action	no unsportmanlike behaviour
	Lap	4	Incident	#105 SCHERER eSPORT CUP I	Additional Info		
Turn	1	Unsportmanlike Conduct					
30	Session	Race	Protest by	Involved	Status	Penalty	Reasoning
	Time	0:33:31	#822 Impulse Racing by GTÜ	#822 Impulse Racing by GTÜ	Completed	1. Warning	Avoidable contact
	Lap	4	Incident	#8 Halder Motorsport	Additional Info	for car	
Turn		Reckless driving			#8 Halder Motorsport		
31	Session	Race	Protest by	Involved	Status	Penalty	Reasoning
	Time	0:40:02	#103 Gericke Motorsport	#103 Gericke Motorsport	Completed	1. Warning	active closing the line
	Lap	4	Incident	#119 Apex Racing Team	Additional Info	for car	
Turn	Start ziel ende ru	Blocking other car			#119 Apex Racing Team		
32	Session	Race	Protest by	Involved	Status	Penalty	Reasoning
	Time	1:02:58	#16 WS Racing	#16 WS Racing	Completed	No Further Action	#16 drives in front of #8, closing the line and causing the contact
	Lap	8	Incident	#8 Halder Motorsport	Additional Info		
Turn		Causing a Collision					
33	Session	Race	Protest by	Involved	Status	Penalty	Reasoning
	Time	1:00:15	#11 M&J Downforce	#11 M&J Downforce	Completed	5x Penalty Points	breach of rules, private contacting via chat / voice is forbidden
	Lap	7	Incident	#6 LionGP-fenster.com	Additional Info	for car	
Turn		Insulting in chat/voice chat			#6 LionGP-fenster.com		
34	Session	Race	Protest by	Involved	Status	Penalty	Reasoning
	Time	1:09:38	#172 X-R'cer	#172 X-R'cer	Completed	1. Warning	avoidable contact
	Lap	7	Incident	#183 Adopt, don't shop	Additional Info	for car	
Turn		Avoidable Contact			#183 Adopt, don't shop		
35	Session	Race	Protest by	Involved	Status	Penalty	Reasoning
	Time	56:00:00	#6 LionGP-fenster.com	#6 LionGP-fenster.com	Declined		wrong CT
	Lap	7	Incident	#11 M&J Downforce	Additional Info		
Turn	Aramberg	Avoidable Contact					
36	Session	Race	Protest by	Involved	Status	Penalty	Reasoning
	Time	1:14:34	#180 Dörr Esports GT4	#180 Dörr Esports GT4	Completed	No Further Action	no blocking, driving his line
	Lap	8	Incident	#188 Sontek Racing GT4	Additional Info		
Turn	after Bergwerk	Blocking other car					
37	Session	Race	Protest by	Involved	Status	Penalty	Reasoning
	Time	0:48:18	#130 Team Redline	#130 Team Redline	Declined		Protest was later then 30 minutes after incident occurred.
	Lap	6	Incident	#121 Dörr Esports	Additional Info		
Turn	2	Pushing another car off the track					
Incident	Session	Race	Protest by	Involved	Status	Penalty	Reasoning
	Time		RC Race Control	#6 LionGP-fenster.com	Completed	Stop and Hold Penalty 30s	

38	Lap Turn		Incident Penalty points system		Additional Info for car #6 LionGP-fenster.com	10th penalty point received	
Incident	Session Time	Race	Protest by RC Race Control	Involved #105 SCHERER eSPORT CUP I	Status Completed	Penalty Stop and Hold Penalty 3s	Reasoning
39	Lap Turn		Incident Minimum standing time		Additional Info 3 Penalty Points	for car #105 SCHERER eSPORT CUP I	Longstopp 3 seconds too short
40	Session Time	Race	Protest by #6 LionGP-fenster.com	Involved #6 LionGP-fenster.com	Status Declined	Penalty	Reasoning
	Lap Turn	7 Aramberg	Incident Avoidable Contact	#11 M&J Downforce	Additional Info		Protest was later then 30 minutes after incident occurred.
Incident	Session Time	Race	Protest by RC Race Control	Involved #515 Wolf Motorsport Simracing	Status Completed	Penalty Stop and Hold Penalty 1s	Reasoning
41	Lap Turn		Incident Minimum standing time		Additional Info 3 Penalty Points	for car #515 Wolf Motorsport Simracing	Longstopp 1 seconds too short
42	Session Time	Race	Protest by #801 Team Heusinkveld #801	Involved #801 Team Heusinkveld #801	Status Completed	Penalty Drive Through Penalty	Reasoning
	Lap Turn	13	Incident Pushing another car	#822 Impulse Racing by GTÜ	Additional Info 2 Penalty Points	for car #822 Impulse Racing by GTÜ	unsportsmanlike behaviour (+ 2:06:40)
43	Session Time	Race	Protest by #801 Team Heusinkveld #801	Involved #801 Team Heusinkveld #801	Status Completed	Penalty No Further Action	Reasoning
	Lap Turn	14	Incident Pushing another car	#822 Impulse Racing by GTÜ	Additional Info		see line 42
44	Session Time	Race	Protest by #477 FastlaneBySmillaesports	Involved #477 FastlaneBySmillaesports	Status Declined	Penalty	Reasoning
	Lap Turn	14	Incident Avoidable Contact	#180 Dörr Esports GT4	Additional Info		Protest withdrawn by #477
45	Session Time	Race	Protest by #509 Kaufmann-Motorsport Grü	Involved #509 Kaufmann-Motorsport Grün	Status Completed	Penalty Drive Through Penalty	Reasoning
	Lap Turn	15 Adenau Forst	Incident Causing a Collision	#169 ATRS eSports #169 ATRS eSports	Additional Info 2 Penalty Points	for car #169 ATRS eSports	causing a collision while overlapping
46	Session Time	Race	Protest by #183 Adopt, don't shop	Involved #183 Adopt, don't shop	Status Completed	Penalty No Further Action	Reasoning
	Lap Turn	17	Incident Avoidable Contact	#817 PROsport SimRacing - SP3	Additional Info		netcode - #183 has enough space to the right
47	Session Time	Race	Protest by #103 Gericke Motorsport	Involved #103 Gericke Motorsport	Status Completed	Penalty No Further Action	Reasoning
	Lap Turn	21 Anfahrt Fuchsrol	Incident Pushing another car off the track	#106 pb performance	Additional Info		no pushing off track, no contact, no incident
Incident	Session Time	Race	Protest by #183 Adopt, don't shop	Involved #183 Adopt, don't shop	Status Completed	Penalty Drive Through Penalty	Reasoning
48	Lap Turn	17	Incident Blue flags infringement	#817 PROsport SimRacing - SP3	Additional Info 2 Penalty Points	for car #817 PROsport SimRacing - SP3T	#817 had enough time and space to respect the blue flags but ignores them, which caused a blocking against #183
49	Session Time	Race	Protest by #801 Team Heusinkveld #801	Involved #801 Team Heusinkveld #801	Status Completed	Penalty 1. Warning	Reasoning
	Lap Turn	24	Incident Avoidable Contact	#49 AMG Team MSI	Additional Info	for car #49 AMG Team MSI	avoidable contact
50	Session Time	Race	Protest by #816 SCHERER eSport TCR	Involved #816 SCHERER eSport TCR	Status Completed	Penalty No Further Action	Reasoning
	Lap Turn	25 Box	Incident Minimum standing time	#830 SimRC	Additional Info		Minimum standing time is monitored by race control. No protest needed.
51	Session Time	Race	Protest by #130 Team Redline	Involved #130 Team Redline	Status Completed	Penalty No Further Action	Reasoning
	Lap Turn	30	Incident Unsportsmanlike Conduct	#115 SCHERER eSPORT CUP II #105 SCHERER eSPORT CUP I	Additional Info		see driver briefing (explanation of series regulation) - forbidden to drive slow from Tiergarten to finish line.

CAR #	Team	Present (59)	Status	Inlap (51)	FR1 - (Lap)	FR2 - (Lap)	FR3 - (Lap)	Driver change	Pitstop 30s 2x	Pitstop 1 - (Lap)	Pitstop 2 - (Lap)	Pitstop 3 - (Lap)			
4	AMG Team HRT by UoL	✓	Confirmed	☒				Not scored	2	8	-> -30s	17	OK +30s		
5	AMG Team Williams #5	✓	Confirmed	☐				✓	2	8	-> -30s	17	OK +30s		
6	LionGP-fenster.com	✓	Confirmed	☒				✓	2	8	Driver change	15	OK +30s		
7	BS+COMPETITION	✓	Confirmed	☒				✓	2	8 (3s)	-> -30s	13	Driver change		
9	BS+COMPETITION	✓	Confirmed	☒				✓	2	8	OK +30s	14 (27s)	-> -30s	19	Driver change
10	Nürburgring eSports 10	✓	Confirmed	☒				✓	2	7	-> -30s	10	Driver change	17	OK +30s
11	M&J Downforce	✓	Confirmed	☒	8-9			✓	2	8	OK +30s	14	Driver change		
16	WS Racing	✓	Confirmed	☒				✓	2	8	OK +30s	15	Driver change		
17	PROsport SimRacing - SP9	✓	Confirmed	☒				✓	2	7	-> -30s	11	Driver change	18	OK +30s
18	Coanda Esports by Manthey	✓	Confirmed	DNF				DNF	0						
22	Sontek Racing	✓	Confirmed	☒				✓	2	7	-> -30s	12	Driver change	18	Driver change
25	Leipert eSports	✓	Confirmed	DNF	2-4			DNF	0						
33	RC Carshop eSports	✓	Confirmed	☒				✓	2	7	OK +30s	12	Driver change		
41	Halder Motorsport	✓	Confirmed	☒				✓	2	7	OK +30s	13	Driver change		
44	Falken Simracing Team	✓	Confirmed	☒				✓	3	8	Driver change	15	OK +30s	21	Driver change
47	AMG Team Williams #50	✓	Confirmed	☒				✓	2	8	-> -30s	10	Driver change	17	OK +30s
48	AMG Team Apex Racing	✓	Confirmed	☒				✓	3	8	OK +30s	14	OK +30s	18	Driver change
49	AMG Team MSI	✓	Confirmed	☒				✓	2	8	-> -30s	10	Driver change	17	OK +30s
50	Team Redline	✓	Confirmed	☒				✓	2	8	-> -30s	12	OK +30s	19	Driver change
103	Gericke Motorsport	✓	Confirmed	☒				✓	2	9	Driver change	16	OK +30s		
105	SCHERER eSPORT CUP I	✓	Confirmed	☒				✓	2	9	OK +30s	16	Driver change		
106	pb performance	✓	Confirmed	DNF				DNF	2	9	OK +30s	16	Driver change		
107	Halder Motorsport	✓	Confirmed	☒	2-3			✓	2	2	-> -30s	10	OK +30s	16	Driver change
108	Coanda Esports	✓	Confirmed	☒				✓	2	9	OK +30s	16	Driver change		
109	PROsport SimRacing Cup	✓	Gaststart	DNF				DNF	0						
111	Nürburgring eSports 111	✓	Confirmed	☒				✓	2	9	Driver change	17	OK +30s		
112	KKrämer Racing eSport	✓	Confirmed	DNF				DNF	2	9	OK +30s	17	OK +30s		
115	SCHERER eSPORT CUP II	✓	Confirmed	☒				✓	2	9	OK +30s	16	Driver change		
118	Coanda Esports	✓	Confirmed	☒				☐	2	9	OK +30s	17	-> -30s	18	OK +30s
119	Apex Racing Team	✓	Confirmed	☒				✓	2	9	OK +30s	16	Driver change		
120	AVIA W&S e-Motorsport	✓	Confirmed	DNF				DNF	2	9	OK +30s	17	OK +30s		
121	Dörr Esports	✓	Confirmed	☒				✓	2	9	OK +30s	16	Driver change		
123	WSR Esports ButtKicker	✓	Confirmed	☒				✓	2	9	Driver change	16	OK +30s		
130	Team Redline	✓	Confirmed	☒				✓	2	9	Driver change	17	OK +30s		
161	BILSTEIN by Black Falcon	✓	Gaststart	☒	21-			✓	2	7	Driver change	13	OK +30s		
166	Frozenspeed by GnG	✓	Confirmed	☒				Not scored	2	8	OK +30s	14	Driver change		
169	ATRS eSports	✓	Confirmed	☒	8-10			✓	2	7	Driver change	14	OK +30s		
172	X-R'cer	✓	Confirmed	☒				✓	2	7	OK +30s	13	Driver change		
175	PROsport SimRacing - SP10	✓	Confirmed	☒				☐	2	8	OK +30s	14	OK +30s		
180	Dörr Esports GT4	✓	Confirmed	☒				✓	2	7	OK +30s	13	Driver change		
183	Adopt, don't shop	✓	Confirmed	☒				✓	2	7	OK +30s	12	Driver change		
187	Nürburgring eSports 187	✓	Confirmed	☒				✓	2	7	Driver change	13	Driver change		
188	Sontek Racing GT4	✓	Confirmed	☒				☐	2	8	OK +30s	13	OK +30s		
189	MAHLE RACING TEAM	✓	Confirmed	☒				✓	2	8	OK +30s	13	Driver change		
190	Adrenalin Motorsport GT4	✓	Confirmed	☒	19-20			✓	2	8	Driver change	14	OK +30s		
191	Leipert eSports Yellow	✓	Confirmed	☒	16-17			✓	2	7	Driver change	13	OK +30s		
477	FastlaneBySmillaesports	✓	Confirmed	☒				✓	2	7	Driver change	13	OK +30s		
487	Nürburgring eSports 487	✓	Confirmed	☒				☐	2	8	OK +30s	14	OK +30s		
499	Kaufmann-Motorsport Gelb	✓	Confirmed	☒				✓	2	8	OK +30s	14	Driver change		
509	Kaufmann-Motorsport Grün	✓	Confirmed	☒				✓	2	8	OK +30s	14	Driver change		
515	Wolf Motorsport Simracing	✓	Confirmed	☒				✓	2	8	OK +30s	14	Driver change		
801	Team Heusinkveld #801	✓	Confirmed	☒				✓	2	9	Driver change	16	OK +30s		
809	Simracerz.de by Racing77	✓	Confirmed	☒				✓	2	8	Driver change	15	Driver change		
816	SCHERER eSport TCR	✓	Confirmed	☒				☐	2	9	OK +30s	16	OK +30s		
817	PROsport SimRacing - SP3T	✓	Confirmed	☒				✓	1	9	Driver change	17	-> -30s		
822	Impulse Racing by GTÜ	✓	Confirmed	☒				✓	2	9	OK +30s	16	Driver change		
824	Perobit SimRacing Cyan	✓	Confirmed	☒				☐	2	8	OK +30s	15	OK +30s		
830	SimRC	✓	Confirmed	☒				✓	2	9	Driver change	15	OK +30s		
840	CARLAR esports	✓	Confirmed	DNF				DNF	1	9	OK +30s				



This document was generated: 03/02/2024 17:14:32

RACE - Gesamtstrecke VLN - (24.15 km, 165 corners) - 5111 SOF

P	C	NO	NAME	CLUB	CAR	LIC	RAT	GRID	INC	LAPS	TIME	GAP	INT	BEST	ON	STATUS	PEN
1	1	5	AMG Team Williams	5	Mercedes GT3 2020		8195.0	5	27	30	4:01:22.888			07:54.449	17		
2	2	9	BS+COMPETITION		Mercedes GT3 2020		8433.5	2	26	30	4:01:23.437	0:00.548	0.548	07:53.972	23		
3	3	49	AMG Team MSI		Mercedes GT3 2020		8184.5	3	16	30	4:01:41.851	0:18.962	18.414	07:53.233	22		
4	4	7	BS+COMPETITION		BMW M4 GT3		6833.5	6	12	30	4:02:06.168	0:43.280	24.317	07:54.721	30		
5	5	47	AMG Team Williams	47	Mercedes GT3 2020		8546.0	7	23	30	4:02:40.311	1:17.422	34.142	07:53.122	20		
6	6	10	Nürburgring eSports	10	Mercedes GT3 2020		6159.5	14	9	30	4:03:08.101	1:45.212	27.790	07:56.347	30		
7	7	11	M J Downforce		Mercedes GT3 2020		4676.0	13	20	30	4:03:15.391	1:52.502	7.290	07:56.957	6		
8	8	16	WS Racing		BMW M4 GT3		7182.5	8	27	30	4:03:18.689	1:55.800	3.297	07:55.165	30		
9	9	25	Leipert eSports		Porsche 911 GT3 R (992)		5081.5	9	20	30	4:03:39.422	2:16.534	20.733	07:57.669	5		
10	10	17	PROsport SimRacing	SP9	Mercedes GT3 2020		5655.5	16	19	30	4:04:15.189	2:52.300	35.766	07:58.190	13		
11	11	8	HALDER Motorsport		Porsche 911 GT3 R (992)		2684.0	11	30	30	4:04:33.187	3:10.298	17.998	07:58.798	2		
12	12	48	AMG Team Apex Racing		Mercedes GT3 2020		8447.5	15	25	30	4:04:33.226	3:10.337	0.039	07:57.223	20		
13	1	130	Team Redline		Porsche 911 GT3 Cup (992)		8056.3	19	18	30	4:05:23.766	4:00.877	50.540	07:56.757	22		
14	2	121	Dörr Esports		Porsche 911 GT3 Cup (992)		8233.5	22	28	30	4:05:51.463	4:28.575	27.697	07:57.894	12		
15	3	115	SCHERER eSPORT CUP II		Porsche 911 GT3 Cup (992)		7583.7	20	19	30	4:06:44.147	5:21.258	52.683	07:57.698	22		
16	4	105	SCHERER eSPORT CUP I		Porsche 911 GT3 Cup (992)		7610.7	18	17	30	4:06:44.227	5:21.338	0.080	07:58.746	13		
17	5	106	pb performance		Porsche 911 GT3 Cup (992)		6829.0	27	23	30	4:06:46.624	5:23.735	2.396	07:58.397	23		
18	6	103	Gericke Motorsport	KLAZMO	Porsche 911 GT3 Cup (992)		8281.5	25	29	30	4:06:53.663	5:30.774	7.039	07:59.413	27		
19	7	118	Coanda Esports	\$118	Porsche 911 GT3 Cup (992)		8601.0	24	23	30	4:07:28.547	6:05.659	34.884	07:59.853	6		
20	8	123	WSR Esports	ButtKicker	Porsche 911 GT3 Cup (992)		7180.5	26	16	30	4:07:47.948	6:25.059	19.400	07:59.524	28		
21	13	6	LionGP - fenster.com		Ferrari 296 GT3		6167.3	12	15	30	4:08:26.234	7:03.345	38.286	07:56.643	13		
22	9	108	Coanda Esports	\$108	Porsche 911 GT3 Cup (992)		7407.5	23	28	30	4:08:31.713	7:08.825	5.479	08:02.073	12		
23	14	44	Falken Simracing Team		Porsche 911 GT3 R (992)		4480.5	17	29	30	4:08:33.665	7:10.776	1.951	08:00.880	19		
24	10	111	Nürburgring eSports	111	Porsche 911 GT3 Cup (992)		4264.0	29	29	30	4:08:59.760	7:36.872	26.095	08:03.669	21		
25	11	107	Halder Motorsport		Porsche 911 GT3 Cup (992)		3462.0	28	16	29	4:02:10.035	1 LAP	1 LAP	08:00.304	14		
26	1	189	MAHLE RACING TEAM		Mercedes AMG GT4		9103.5	31	9	28	4:03:39.579	2 LAPS	1 LAP	08:21.938	28		
27	2	188	Sontek Racing	GT4	BMW M4 GT4		7906.0	32	20	28	4:03:58.770	2 LAPS	19.191	08:23.576	6		
28	3	180	Dörr Esports	GT4	Aston Martin Vantage GT4		8054.0	33	13	28	4:04:02.732	2 LAPS	3.961	08:22.683	21		
29	4	190	Adrenalin Motorsport	GT4	BMW M4 GT4		4707.5	41	13	28	4:04:11.715	2 LAPS	8.983	08:23.791	17		
30	5	166	Frozenspeed by GnG		BMW M4 GT4		8366.0	35	25	28	4:04:12.921	2 LAPS	1.206	08:23.626	28		



This document was generated: 03/02/2024 17:14:32

RACE - Gesamtstrecke VLN - (24.15 km, 165 corners) - 5111 SOF

P	C	NO	NAME	CLUB	CAR	LIC	RAT	GRID	INC	LAPS	TIME	GAP	INT	BEST	ON	STATUS	PEN
31	6	172	X-R cer		Mercedes AMG GT4		6086.5	36	21	28	4:04:37.398	2 LAPS	24.476	08:24.419	22		
32	7	187	Nürburgring eSports 187		Mercedes AMG GT4		5742.7	38	26	28	4:04:45.829	2 LAPS	8.430	08:25.231	28		
33	8	169	ATRS eSports 13		Aston Martin Vantage GT4		6749.5	37	29	28	4:06:06.192	2 LAPS	80.363	08:26.439	23		
34	9	191	Leipert eSports Yellow		Mercedes AMG GT4		5805.0	40	18	28	4:06:35.460	2 LAPS	29.268	08:28.213	6		
35	10	183	Adopt, don t shop		BMW M4 GT4		4026.5	39	24	28	4:06:49.394	2 LAPS	13.933	08:26.011	27		
36	11	175	PROsport SimRacing SP10		Aston Martin Vantage GT4		7395.5	34	17	28	4:06:59.818	2 LAPS	10.423	08:26.164	12		
37	1	801	Team Heusinkveld 801		Hyundai Veloster N TC		6587.5	42	25	27	4:04:42.832	3 LAPS	1 LAP	08:41.865	11		
38	2	830	SimRC		Hyundai Veloster N TC		6703.7	43	7	27	4:04:45.488	3 LAPS	2.656	08:40.168	26		
39	3	816	SCHERER eSport TCR		Hyundai Veloster N TC		6604.5	45	26	27	4:05:10.651	3 LAPS	25.163	08:41.738	20		
40	4	822	Impulse Racing by GTÜ		Hyundai Veloster N TC		6914.0	44	29	27	4:05:10.714	3 LAPS	0.063	08:41.353	26		
41	5	840	CARLAR esports		Hyundai Veloster N TC		4244.0	47	14	27	4:07:04.367	3 LAPS	113.652	08:42.723	27		
42	6	817	PROsport SimRacing SP3T		Hyundai Veloster N TC		3629.0	46	20	27	4:09:28.457	3 LAPS	144.089	08:44.618	24		
43	7	809	SimRacerz.de by RacingLounge77 Team Green		Hyundai Veloster N TC		1767.0	48	9	26	4:03:13.573	4 LAPS	1 LAP	08:54.753	11		
44	1	487	Nürburgring eSports 487		Toyota GR86		6015.0	50	19	25	4:06:30.017	5 LAPS	1 LAP	09:26.801	19		
45	2	515	Wolf Motorsport Simracing		Toyota GR86		6130.5	49	27	25	4:07:02.995	5 LAPS	32.977	09:24.932	25		
46	3	499	Kaufmann-Motorsport Gelb		Toyota GR86		4383.5	52	22	25	4:07:34.220	5 LAPS	31.225	09:28.775	13		
47	4	477	FastlaneBySmillaesports		Toyota GR86		3840.0	51	27	25	4:09:00.849	5 LAPS	86.628	09:28.552	18		
48	5	509	Kaufmann-Motorsport Grün		Toyota GR86		3492.5	53	22	25	4:09:27.662	5 LAPS	26.812	09:30.664	23		
49	12	119	Apex Racing Team		Porsche 911 GT3 Cup (992)		9881.5	21	14	15	2:03:27.893	15 LAPS	10 LAPS	07:58.692	7		
50	15	22	Sontek Racing		Lamborghini GT3		8022.0	1	17	9	1:13:46.522	21 LAPS	6 LAPS	07:55.736	4		
51	16	18	Coanda Esports by Manthey Benelux		Porsche 911 GT3 R (992) A 1.56		7471.0	4	7	2	0:17:08.813	28 LAPS	7 LAPS	08:06.237			
52	13	112	KKrämer Racing eSport		Porsche 911 GT3 Cup (992)		6828.7	30	3	2	0:19:35.051	28 LAPS					
53	17	33	RC Carshop eSports		BMW M4 GT3		4006.0	10	2	1	0:15:25.204	29 LAPS	1 LAP				

LAP CHART

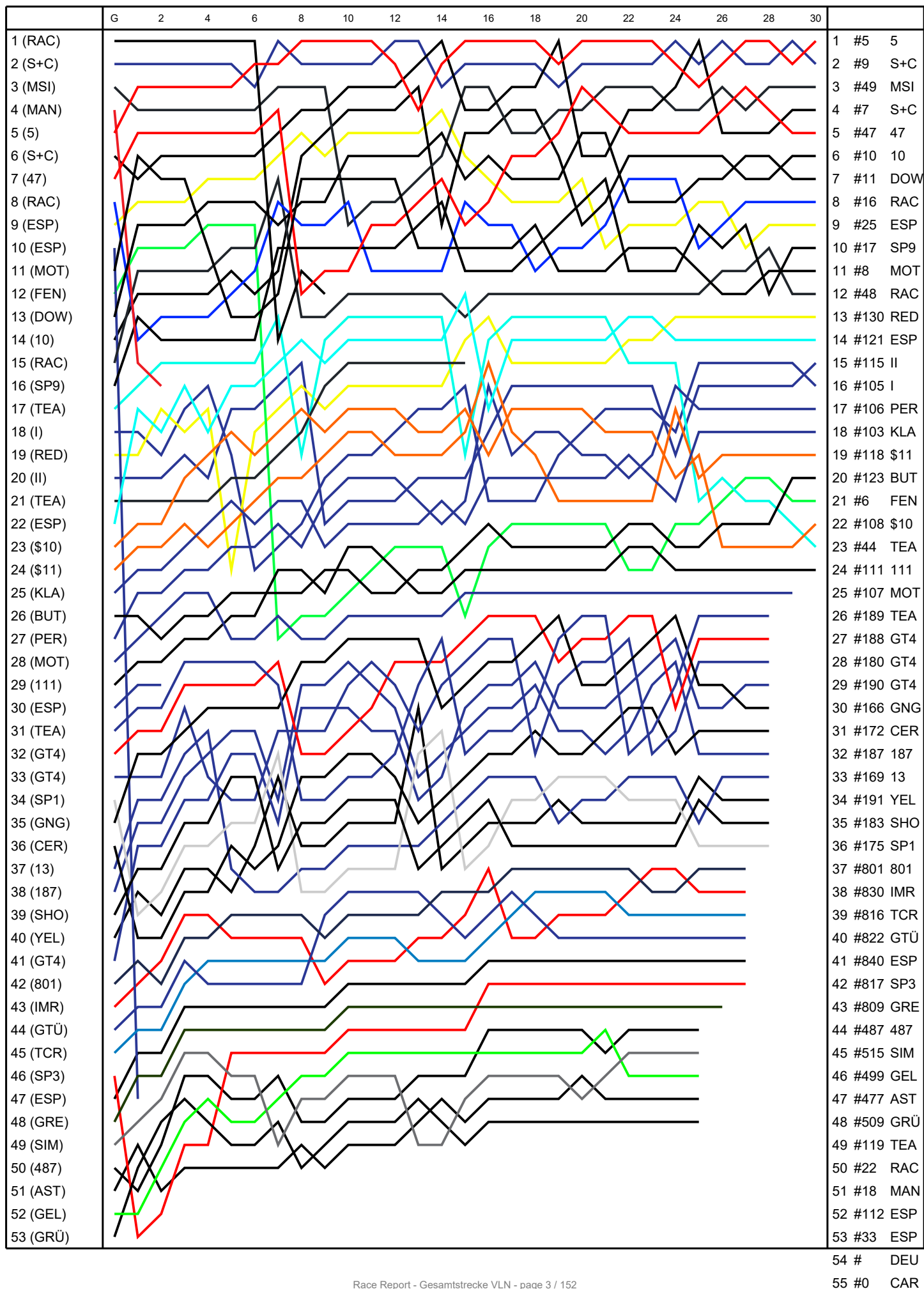

INCIDENT REPORTS

RACE EVENTS

RACE

00:00:00 L1 GREEN FLAG

04:09:29 L31 ONE LAP TO GREEN

175 - PROsport SimRacing SP10

CLASS: SP10

CAR: Aston Martin Vantage GT4

DRIVERS

Niels Röttele	7670	A 4.99
Victor Brill	7121	A 2.89

STINTS

S	sTIME	eTIME	sLAP	eLAP	DRIVER
P	00:00:00	01:14:06	0	7	Niels Röttele
P	01:14:06	01:54:07	7	11	Victor Brill
P	01:54:07	02:27:36	11	12	Niels Röttele
P	02:27:36	02:36:12	12	11	Victor Brill
O	00:00:00	01:21:56	0	6	Victor Brill
R	00:00:00	02:10:06	0	15	Victor Brill
R	02:10:06	03:45:34	15	25	Niels Röttele
R	03:45:34	04:12:31	25	28	Victor Brill

EVENTS

PRACTICE

00:14:15 L0 Left the pits
00:15:29 L0 1x
00:16:31 L0 1x
00:23:57 L1 1x
00:24:32 L1 1x
00:26:31 L1 1x
00:31:09 L1 New personal best: 8:27.425
00:39:37 L2 New personal best: 8:26.931
00:40:51 L3 1x
00:48:03 L3 New personal best: 8:26.311
00:49:40 L4 1x
00:58:20 L5 1x
01:04:56 L5 New personal best: 8:26.253
01:13:24 L6 Pitted in
01:14:06 L7 New driver: Victor Brill
01:14:33 L7 PIT STOP TIME: 53.0
01:14:41 L7 Left the pits
01:25:20 L8 1x->2x
01:25:29 L8 Got furled black flag
01:25:29 L8 Cleared furled black flag
01:25:30 L8 Got meatball flag
01:25:36 L8 WENT TO NIW
01:25:36 L8 Cleared meatball flag
01:25:38 L8 WENT TO NIW
01:26:41 L8 Left the pits
01:28:31 L8 1x
01:40:11 L9 1x
01:43:32 L9 New personal best: 8:25.375
01:51:57 L10 New personal best: 8:24.485
01:52:58 L11 WENT TO NIW
01:54:07 L11 New driver: Niels Röttele
01:54:18 L11 Left the pits
01:57:40 L11 1x
02:00:37 L11 1x
02:06:25 L12 WENT TO NIW
02:27:36 L12 New driver: Victor Brill

QUALIFY

00:00:33 L0 Left the pits
00:01:40 L0 1x
00:17:47 L1 New personal best: 8:25.403
00:19:23 L2 Pitted in
00:19:24 L2 Got a black flag
00:19:42 L3 WENT TO NIW
00:19:44 L3 Cleared black flag
00:20:30 L3 Left the pits

175 - PROsport SimRacing SP10 (cont.)

00:46:25 L5 New personal best: 8:23.973
 00:48:11 L6 Pitted in
 00:48:13 L6 Got a black flag
 00:56:33 L7 Cleared black flag

RACE

00:04:45 L1 2x
 00:12:39 L1 New personal best: 12:38.044
 00:21:08 L2 New personal best: 8:28.683
 00:38:05 L4 New personal best: 8:28.643
 00:46:33 L5 New personal best: 8:27.475
 00:54:59 L6 New personal best: 8:26.255
 01:03:24 L7 Pitted in
 01:04:57 L8 PIT STOP TIME: 50.6
 01:05:12 L8 Left the pits
 01:15:39 L9 1x
 01:22:56 L10 1x
 01:30:35 L10 New personal best: 8:26.093
 01:32:25 L11 1x
 01:47:28 L12 New personal best: 8:26.164
 01:48:43 L13 1x
 01:54:52 L13 1x
 02:04:21 L14 Pitted in
 02:04:34 L15 New driver: Niels Röttele
 02:05:20 L15 PIT STOP TIME: 50.8
 02:05:36 L15 Left the pits
 02:30:03 L17 1x
 02:45:33 L19 1x
 02:58:14 L21 1x
 03:00:12 L21 1x
 03:04:50 L21 Pitted in
 03:05:49 L22 PIT STOP TIME: 50.3
 03:06:04 L22 Left the pits
 03:24:58 L24 1x
 03:38:30 L25 WENT TO NIW
 03:38:33 L25 WENT TO NIW
 03:40:02 L25 New driver: Victor Brill
 03:41:44 L26 Left the pits
 03:51:24 L27 1x
 03:51:58 L27 1x
 03:57:40 L27 1x
 03:58:36 L27 New personal best: 8:25.181
 04:04:54 L28 1x
 04:05:34 L28 1x
 04:07:01 L28 New personal best: 8:25.011
 04:08:41 L29 Pitted in

LAPS

PRACTICE

0		32.5	60.2	46.1	35.4	50.5	37.0	41.4	42.4	40.9	59.6	24.3	
1	08:27.425	37.7	32.5	60.2	46.0	35.4	50.0	37.0	41.5	42.3	40.9	59.6	24.4
2	08:26.931	37.7	32.4	60.0	45.8	35.3	50.3	36.9	41.5	42.1	41.0	59.5	24.4
3	08:26.311	37.4	32.4	60.0	45.7	35.5	50.0	36.8	41.3	42.4	41.0	59.5	24.4
4	08:26.954	37.4	32.3	59.6	45.8	35.6	50.6	36.9	41.4	42.3	41.2	59.6	24.3
5	08:26.253	37.6	32.4	59.9	45.7	35.4	50.1	36.8	41.3	42.3	40.9	59.5	24.4
6	08:33.200	37.8	32.4	60.0	45.7	35.5	50.2	36.8	41.6	42.7	41.1	60.1	29.3
7	09:37.595	108.5	32.5	59.9	45.7	35.4	50.0	36.9	41.3	42.3	40.9	59.7	24.4
8	12:00.280	251.7	32.2	59.8	45.9	35.3	49.9	36.9	41.4	42.3	40.8	59.8	24.3
9	08:25.375	37.2	32.3	59.7	45.6	35.2	49.9	36.9	41.5	42.3	40.9	59.6	24.3
10	08:24.485	37.2	32.3	59.5	45.7	35.2	49.9	36.8	41.2	42.2	40.6	59.5	24.3
11	10:46.693	177.3	32.4	59.9	45.9	35.5	50.3	36.8	41.3	42.4	41.0	59.7	24.3
12		37.3	32.3	60.0	45.7	35.3							

QUALIFY

0		32.8	62.4	47.4	36.9	52.3	37.6	43.6	44.8	43.2	63.4	27.6	
1	08:25.403	37.4	32.3	59.7	45.6	35.2	49.8	36.7	41.1	42.8	41.0	59.5	24.2
2	01:40.997	43.3	34.2									125.2	
3	09:45.041	100.0	33.5	61.5	46.8	36.3	51.5	37.7	43.5	44.3	42.9	62.4	24.6
4	08:47.609	37.2	32.2	59.5	45.6	35.2	50.0	36.7	46.3	46.6	46.1	65.5	26.7

175 - PROsport SimRacing SP10 (cont.)

5	08:23.973	37.2	32.2	59.6	45.6	35.1	49.8	36.7	41.1	42.3	40.7	59.6	24.2
6	01:51.582	44.8	39.1										135.8
7													
RACE													
1	12:38.044	41.6	39.1	60.6	46.1	35.6	50.3	37.1	41.5	42.5	41.1	59.8	25.1
0													56.7
2	08:28.683	37.7	32.3	60.1	45.9	35.4	50.0	37.3	41.9	42.6	41.1	60.0	24.6
3	08:29.098	37.7	32.5	60.0	46.0	35.6	50.0	37.1	41.8	42.5	41.0	60.0	24.7
4	08:28.643	37.6	32.4	60.0	45.9	35.7	50.1	37.0	41.6	42.5	41.2	59.9	24.7
5	08:27.475	37.6	32.3	59.9	45.9	35.5	50.2	36.9	41.5	42.4	41.0	59.8	24.4
6	08:26.255	37.3	32.3	59.8	45.8	35.3	50.0	36.9	42.0	42.5	40.7	59.4	24.3
7	08:30.122	37.5	32.3	59.7	45.6	35.2	50.1	36.9	41.5	42.4	40.8	59.7	28.4
8	10:10.815	139.6	32.5	60.1	46.0	35.3	50.1	36.9	41.5	42.3	42.0	59.9	24.5
9	08:28.347	37.5	32.5	60.5	45.9	35.4	50.2	37.0	41.4	42.5	41.0	59.8	24.6
10	08:26.093	37.4	32.3	59.7	45.8	35.3	49.9	36.8	41.3	42.3	41.0	59.7	24.5
11	08:26.903	37.5	32.4	59.8	45.9	35.4	50.3	36.9	41.3	42.3	40.8	59.7	24.6
12	08:26.164	37.5	32.4	59.8	45.7	35.3	49.9	37.0	41.4	42.4	40.9	59.6	24.3
13	08:27.981	37.6	32.4	59.8	45.7	35.3	50.0	36.8	41.3	42.7	40.9	61.0	24.5
14	08:30.622	37.9	32.2	59.7	45.6	35.4	50.9	36.7	41.5	42.4	40.8	59.5	28.1
15	09:36.656	106.1	32.4	60.1	46.0	35.4	50.1	36.9	41.4	42.5	41.2	60.0	24.6
16	08:28.276	37.6	32.4	59.9	45.9	35.6	50.0	37.2	41.3	42.3	41.2	60.4	24.3
17	08:27.973	37.6	32.4	59.9	45.8	35.4	50.0	37.0	41.6	42.9	41.2	59.8	24.4
18	08:29.423	37.6	32.4	60.0	47.0	35.6	50.3	37.0	41.4	42.6	41.1	59.7	24.7
19	08:27.886	37.6	32.4	60.1	45.8	35.6	49.9	36.9	41.3	42.7	40.9	59.9	24.8
20	08:27.666	37.6	32.3	59.8	45.8	35.7	50.2	36.9	41.1	42.9	41.0	59.8	24.4
21	08:31.067	37.5	32.4	59.9	45.9	35.3	50.0	36.8	41.2	42.5	41.2	59.8	28.4
22	09:37.373	105.9	32.7	60.6	46.0	35.6	50.2	37.0	41.5	42.7	41.3	59.4	24.5
23	08:27.167	37.7	32.5	60.0	45.8	35.4	50.0	36.9	41.4	42.5	41.0	59.6	24.5
24	08:27.590	37.5	32.4	60.4	45.8	35.4	50.2	36.8	41.3	42.6	41.1	59.7	24.3
25	09:57.866	37.6	32.5	60.1	46.0	35.3	50.1	36.9	41.4	42.6	41.1		
26	08:45.375	653.6	32.5	60.1	45.7	35.6	50.2	36.8	41.5	42.4	40.8	59.8	24.3
27	08:25.181	37.3	32.3	59.6	45.5	35.3	49.9	37.1	41.4	42.2	40.8	59.5	24.2
28	08:25.011	37.3	32.3	59.5	45.5	35.2	49.9	36.6	41.1	42.3	41.5	59.5	24.3
29													

25 - Leipert eSports

CLASS: SP9

CAR: Porsche 911 GT3 R (992)

DRIVERS

Robin Strycek	4633	A 4.99
Simon Schaedlich	5530	A 4.71

STINTS

S	sTIME	eTIME	sLAP	eLAP	DRIVER
P	00:00:00	02:22:11	0	11	Robin Strycek
P	02:22:11	02:26:43	11	11	Simon Schaedlich
P	02:26:43	02:32:06	11	11	Robin Strycek
P	02:32:06	02:36:12	11	10	Simon Schaedlich
O	00:00:00	00:55:27	0	0	Simon Schaedlich
O	00:55:27	01:21:56	0	1	Robin Strycek
R	00:00:00	01:58:46	0	15	Robin Strycek
R	01:58:46	04:09:11	15	30	Simon Schaedlich

EVENTS

PRACTICE

00:13:29	L0	Left the pits
00:15:19	L0	1x
00:29:32	L1	New personal best: 8:00.664
00:37:30	L2	New personal best: 7:58.889
00:45:29	L3	New personal best: 7:58.852
00:47:39	L4	1x
00:48:03	L4	1x
00:51:28	L4	1x
00:53:27	L4	New personal best: 7:58.068
01:01:25	L5	New personal best: 7:57.650
01:02:36	L6	1x
01:05:26	L6	1x
01:07:51	L6	1x
01:09:22	L6	Pitted in
01:33:03	L7	PIT STOP TIME: 1405.8
01:33:11	L7	Left the pits
01:33:37	L7	1x
01:33:38	L7	Got furled black flag
01:33:49	L7	Cleared furled black flag
01:34:25	L7	1x
01:34:35	L7	WENT TO NIW
01:34:55	L7	1x
01:36:05	L8	1x
01:36:50	L8	2x
01:37:01	L8	1x
01:37:07	L8	WENT TO NIW
01:38:39	L9	1x
01:39:17	L9	1x
01:40:39	L9	1x
01:43:48	L9	1x->2x
01:44:02	L9	WENT TO NIW
01:44:48	L9	Left the pits
01:45:18	L9	1x
01:45:59	L9	1x
01:46:09	L9	WENT TO NIW
01:47:29	L10	1x
01:49:02	L10	1x
01:55:05	L10	New personal best: 7:55.985
01:56:25	L11	WENT TO NIW
02:04:21	L11	Left the pits
02:04:26	L11	WENT TO NIW
02:22:11	L11	New driver: Simon Schaedlich
02:26:43	L11	New driver: Robin Strycek
02:27:05	L11	Left the pits
02:29:54	L11	2x

25 - Leipert eSports (cont.)

02:30:02 L11 WENT TO NIW
 02:32:06 L11 New driver: Simon Schaedlich
 02:32:17 L11 Left the pits
 02:32:38 L11 1x
 02:33:30 L11 1x
 02:36:07 L11 WENT TO NIW

QUALIFY

00:55:27 L0 New driver: Robin Strycek
 00:55:40 L0 Left the pits
 01:12:16 L1 New personal best: 7:55.690
 01:13:44 L2 Pitted in
 01:13:56 L2 WENT TO NIW

RACE

00:01:16 L1 1x
 00:06:04 L1 1x
 00:08:03 L1 New personal best: 8:01.974
 00:08:35 L2 1x
 00:09:52 L2 1x
 00:16:02 L2 New personal best: 7:58.955
 00:16:15 L3 1x
 00:39:59 L5 New personal best: 7:57.669
 00:46:09 L6 1x
 00:46:24 L6 1x
 00:47:56 L6 New personal best: 7:56.964
 00:55:52 L7 Pitted in
 00:56:50 L8 PIT STOP TIME: 39.2
 00:56:55 L8 Left the pits
 01:13:28 L10 1x
 01:22:41 L11 1x
 01:27:21 L11 1x
 01:31:27 L12 1x
 01:46:02 L14 1x
 01:46:40 L14 1x
 01:52:47 L14 Pitted in
 01:53:06 L15 PIT STOP TIME: 0.4
 01:53:06 L15 PIT STOP TIME: 0.2
 01:53:07 L15 PIT STOP TIME: 0.1
 01:53:14 L15 New driver: Simon Schaedlich
 01:53:47 L15 PIT STOP TIME: 38.8
 01:53:53 L15 Left the pits
 02:02:16 L16 1x
 02:18:20 L18 1x
 02:41:58 L20 Pitted in
 02:42:52 L21 PIT STOP TIME: 34.8
 02:42:57 L21 Left the pits
 02:52:08 L22 1x
 03:16:47 L25 1x
 03:30:56 L26 Pitted in
 03:31:35 L27 PIT STOP TIME: 20.6
 03:31:40 L27 Left the pits
 03:40:09 L28 1x
 03:40:52 L28 1x
 03:48:12 L29 1x
 04:05:38 L31 Pitted in
 04:05:52 L31 WENT TO NIW

LAPS

PRACTICE

0		31.3	57.5	43.1	33.5	47.5	34.4	39.5	40.2	38.5	56.6	23.3	
1	08:00.664	36.3	31.0	57.2	42.9	33.5	47.4	34.3	39.3	40.3	38.4	56.8	23.3
2	07:58.889	36.2	30.9	56.8	42.8	33.5	47.4	34.3	39.1	39.9	38.4	56.7	23.0
3	07:58.852	36.2	31.0	57.1	42.8	33.4	47.5	34.3	39.0	39.8	38.3	56.3	23.0
4	07:58.068	36.1	31.1	56.6	42.9	33.4	47.2	34.3	38.8	39.8	38.3	56.5	23.0
5	07:57.650	36.0	30.8	56.8	42.9	33.3	47.2	34.2	38.9	39.8	38.3	56.3	23.0
6	08:01.732	36.2	30.9	56.8	42.6	33.6	47.5	34.2	38.8	39.9	38.3	56.4	26.5
7	26:07.849	1460.7	33.1									1627.5	23.2
8	02:32.025	35.8	30.8									1779.4	23.4

25 - Leipert eSports (cont.)

9	09:02.344	438.0	31.2	56.3	42.6	33.2	47.0	33.9	38.7					2321.8	23.3
10	07:55.985	36.0	30.7	56.4	42.7	33.3	47.1	34.0	38.8	39.7	38.2	56.2	22.9		
11		2269.6	32.5	57.4	43.0	33.7									

QUALIFY

0			33.4	59.5	46.1	35.3	49.7	36.6	41.7	43.4	43.8	63.4	26.5		
1	07:55.690	35.8	30.7	56.6	42.5	33.2	46.7	34.0	38.7	39.7	38.1	56.3	23.3		
2	01:33.266	38.5	32.7											116.5	

3

RACE

0															55.1
1	08:01.974	38.4	31.9	57.4	42.9	33.6	47.1	34.1	38.9	40.0	38.3	56.4	23.1		
2	07:58.955	36.0	31.0	56.9	42.8	33.4	47.4	34.2	39.3	40.1	38.4	56.6	23.0		
3	07:59.847	36.2	30.9	57.0	42.9	34.3	47.4	34.0	39.1	40.0	38.2	56.8	23.1		
4	07:59.937	36.4	30.8	57.3	42.7	33.7	48.1	34.1	39.3	40.0	38.2	56.3	23.0		
5	07:57.669	36.1	30.9	56.8	42.7	33.2	47.0	34.4	38.9	40.0	38.1	56.4	23.0		
6	07:56.964	36.1	30.8	56.6	42.6	33.4	47.2	34.3	38.8	39.8	38.2	56.2	23.0		
7	08:00.703	36.0	31.0	56.6	42.7	33.3	47.2	34.1	38.9	40.0	38.1	56.3	26.5		
8	08:56.559	93.8	31.2	56.8	42.8	33.6	47.1	34.4	39.0	40.0	38.3	56.5	23.1		
9	08:01.983	36.2	30.9	57.1	43.1	33.9	47.6	34.4	38.9	41.5	38.5	56.5	23.2		
10	08:00.033	36.0	31.0	56.9	42.7	34.2	47.3	34.1	39.6	40.5	38.3	56.4	23.1		
11	07:58.255	36.2	30.9	56.8	42.8	33.4	47.3	34.2	38.8	40.0	38.2	56.5	23.2		
12	07:58.712	36.2	30.9	56.8	43.3	33.4	47.1	34.3	38.8	40.0	38.5	56.4	23.1		
13	07:58.461	36.6	31.1	56.8	42.6	33.3	47.4	34.1	38.9	40.1	38.2	56.4	23.0		
14	08:00.927	36.2	30.8	57.1	42.6	33.4	47.1	34.1	38.7	39.8	38.1	56.3	26.7		
15	09:02.426	97.2	31.2	57.7	43.1	33.5	47.4	34.5	39.3	40.1	38.3	56.8	23.5		
16	08:02.872	36.9	30.9	57.9	42.9	33.6	48.0	34.1	40.0	40.1	38.4	56.7	23.4		
17	08:02.402	36.2	31.0	58.1	43.2	33.6	47.5	33.9	39.3	41.0	38.5	56.7	23.4		
18	08:00.173	36.0	31.0	57.3	43.0	33.6	47.5	34.3	38.9	40.2	38.4	56.6	23.4		
19	07:59.712	36.0	30.9	57.1	42.9	33.7	47.5	34.2	38.9	40.3	38.5	56.5	23.3		
20	08:03.952	36.2	31.1	57.2	42.8	33.7	47.5	34.2	38.8	40.1	38.6	56.8	27.1		
21	08:53.306	89.2	31.3	57.3	42.9	33.3	47.4	34.4	38.9	40.4	38.5	56.4	23.3		
22	08:00.604	36.0	31.0	57.1	43.0	33.8	47.5	34.3	39.1	40.3	38.8	56.5	23.2		
23	08:00.832	36.1	31.0	57.1	43.1	33.6	47.4	34.3	39.0	40.2	39.2	56.6	23.2		
24	08:00.227	36.1	31.1	57.2	43.0	33.4	47.5	34.1	39.5	40.2	38.4	56.3	23.5		
25	07:59.191	36.2	30.9	57.3	42.9	33.5	47.3	34.2	38.7	40.1	38.4	56.4	23.3		
26	08:03.176	35.9	30.9	57.0	42.8	33.4	48.0	34.1	39.2	40.2	38.3	56.4	26.9		
27	08:39.021	74.7	31.0	57.2	42.8	33.5	47.7	34.3	39.6	40.1	38.4	56.5	23.1		
28	08:00.797	36.0	31.2	57.1	42.8	33.3	47.7	34.1	39.4	40.5	38.6	56.7	23.3		
29	08:01.685	36.2	31.2	57.2	42.8	33.3	48.4	34.2	39.7	40.5	38.4	56.6	23.3		
30	07:58.030	35.9	31.3	56.9	42.6	33.3	47.2	34.2	38.8	39.9	38.3	56.2	23.4		

31

840 - CARLAR esports

CLASS: SP3T

CAR: Hyundai Veloster N TC

DRIVERS

Carsten Gieseler	4550	A 4.95
Alexander Hause	3938	A 2.68

STINTS

S	sTIME	eTIME	sLAP	eLAP	DRIVER
P	00:00:00	00:53:07	0	3	Carsten Gieseler
P	00:53:07	01:29:09	3	7	Alexander Hause
P	01:29:09	02:27:40	7	11	Carsten Gieseler
P	02:27:40	02:36:12	11	10	Alexander Hause
O	00:00:00	01:21:56	0	4	Alexander Hause
R	00:00:00	02:34:38	0	17	Alexander Hause
R	02:34:38	04:12:36	17	27	Carsten Gieseler

EVENTS

PRACTICE

00:19:15 L0 WENT TO NIW
00:19:41 L0 Left the pits
00:21:25 L0 1x
00:36:35 L1 1x
00:37:27 L1 New personal best: 8:50.876
00:46:16 L2 Pitted in
00:53:07 L3 New driver: Alexander Hause
00:53:13 L3 PIT STOP TIME: 399.2
00:53:19 L3 Left the pits
00:53:51 L3 1x
01:19:59 L5 New personal best: 8:50.740
01:28:49 L6 New personal best: 8:49.596
01:29:05 L7 WENT TO NIW
01:29:09 L7 New driver: Carsten Gieseler
01:29:35 L7 Left the pits
01:36:16 L7 1x
01:56:10 L9 New personal best: 8:48.795
02:04:57 L10 New personal best: 8:47.702
02:05:37 L11 WENT TO NIW
02:27:40 L11 New driver: Alexander Hause
02:27:51 L11 Left the pits
02:36:07 L11 WENT TO NIW

QUALIFY

00:01:39 L0 Left the pits
00:03:23 L0 1x
00:07:03 L0 1x
00:19:29 L1 New personal best: 8:52.026
00:28:18 L2 New personal best: 8:50.057
00:38:44 L4 Pitted in
00:38:45 L4 Got a black flag
00:39:17 L5 Cleared black flag

RACE

00:08:24 L1 1x
00:08:28 L1 Got furled black flag
00:09:05 L1 Cleared furled black flag
00:15:02 L1 New personal best: 15:00.718
00:23:53 L2 New personal best: 8:50.677
00:24:26 L3 1x
00:25:59 L3 1x
00:30:40 L3 2x
00:40:22 L4 1x
00:41:36 L4 New personal best: 8:49.426
00:50:26 L5 New personal best: 8:49.970
00:59:55 L7 1x
01:08:11 L7 New personal best: 8:48.877
01:16:58 L8 Pitted in

840 - CARLAR esports (cont.)

01:17:58 L9 PIT STOP TIME: 41.5
 01:18:04 L9 Left the pits
 01:25:32 L9 1x
 01:35:45 L10 New personal best: 8:49.498
 01:44:34 L11 New personal best: 8:48.797
 01:48:57 L12 1x
 01:53:23 L12 New personal best: 8:48.567
 01:59:48 L13 1x
 02:21:45 L16 1x
 02:28:38 L16 Pitted in
 02:29:06 L17 New driver: Carsten Gieseler
 02:29:39 L17 PIT STOP TIME: 40.0
 02:29:45 L17 Left the pits
 02:56:19 L19 New personal best: 8:48.742
 03:05:07 L20 New personal best: 8:47.188
 03:13:54 L21 New personal best: 8:46.773
 03:15:56 L22 1x
 03:22:39 L22 New personal best: 8:46.018
 03:31:26 L23 New personal best: 8:45.925
 03:32:34 L24 1x
 03:40:10 L24 Pitted in
 03:40:49 L25 PIT STOP TIME: 20.0
 03:40:54 L25 Left the pits
 03:58:22 L26 New personal best: 8:43.703
 04:07:05 L27 New personal best: 8:42.723
 04:07:46 L28 1x
 04:08:55 L28 Pitted in

LAPS

PRACTICE

0		34.7	63.6	49.8	37.0	52.3	39.1	43.6	44.2	42.7	63.1	25.7	
1	08:50.876	38.8	33.6	62.1	47.8	36.7	51.9	39.2	43.8	44.1	42.6	64.7	25.7
2	08:53.780	39.1	34.0	62.1	47.8	36.8	51.9	39.2	43.5	44.0	42.5	63.4	29.5
3	15:55.172	458.0	34.9	64.0	48.6	37.4	52.6	39.3	44.1	44.4	42.8	63.2	25.8
4	08:52.125	39.0	34.0	62.8	48.0	36.9	52.5	39.3	43.8	44.0	43.0	63.0	25.7
5	08:50.740	38.8	34.3	62.1	47.8	36.8	52.8	39.2	43.6	43.9	42.7	62.9	25.8
6	08:49.596	38.9	33.7	62.1	47.9	36.5	52.4	39.1	43.4	43.9	43.0	63.0	25.7
7	09:41.371	86.3	34.6	63.9	48.5	37.2	52.2	39.3	43.8	43.9	42.9	63.1	25.7
8	08:50.314	38.9	33.7	62.7	48.7	36.8	51.7	39.1	43.5	43.9	42.5	63.0	25.7
9	08:48.795	38.6	33.6	62.0	47.5	36.7	52.0	39.0	43.7	44.0	42.9	63.1	25.6
10	08:47.702	38.9	33.6	61.9	47.5	36.5	52.0	39.2	43.2	43.9	42.7	62.7	25.6
11		1414.1	34.9	64.0	48.5	37.2	52.5	39.4	44.1	44.6	43.5		

QUALIFY

0		35.0	63.7	48.5	37.0	52.8	39.3	43.9	44.4	44.2	62.9	25.8	
1	08:52.026	38.9	34.0	62.6	47.8	36.9	52.7	39.5	43.6	44.3	42.7	63.0	25.9
2	08:50.057	39.0	33.8	62.3	47.8	36.8	52.1	39.2	43.7	44.0	42.8	62.9	25.6
3	08:50.162	38.8	34.0	62.3	48.3	36.8	52.1	39.0	43.4	44.0	42.8	62.8	25.9
4	01:40.673	39.2	34.1										126.6
5													

RACE

1	15:00.718	44.5	34.5	63.4	52.7	37.9	52.9	39.5	44.4	44.4	43.1	62.9	25.8
0													59.5
2	08:50.677	38.8	34.0	62.3	48.0	36.8	52.6	39.3	43.5	44.1	42.8	62.8	25.7
3	08:54.017	39.3	33.9	65.2	47.9	36.8	52.2	39.1	43.6	44.0	43.4	62.8	25.8
4	08:49.426	39.5	33.7	62.2	47.7	36.6	51.8	39.0	43.7	44.0	42.7	63.0	25.7
5	08:49.970	38.8	33.7	62.2	47.8	37.0	52.0	39.1	44.4	44.0	42.9	62.6	25.5
6	08:55.926	39.2	36.9	64.3	47.8	36.7	52.2	39.1	43.9	43.8	42.9	63.1	26.0
7	08:48.877	38.9	34.0	62.0	47.5	36.7	51.9	38.9	43.7	44.0	42.9	62.7	25.8
8	08:52.742	38.7	33.7	62.1	47.7	36.6	51.8	38.9	43.6	44.0	42.7	62.8	30.0
9	09:51.839	98.4	33.9	62.4	47.9	36.6	52.1	39.5	43.6	43.9	42.9	64.8	25.8
10	08:49.498	38.7	33.8	62.0	47.8	36.8	52.0	39.0	43.7	44.2	42.8	63.1	25.7
11	08:48.797	38.7	33.8	62.4	47.6	36.7	52.0	39.0	43.8	43.9	42.9	62.4	25.6
12	08:48.567	39.0	33.6	62.1	47.6	36.6	52.1	39.0	43.5	44.1	42.9	62.5	25.5
13	08:50.999	38.6	33.8	61.9	47.4	37.2	52.5	38.8	43.8	44.4	43.1	63.8	25.7
14	08:49.249	39.2	33.8	62.2	47.5	36.6	52.0	38.9	43.8	44.0	42.7	62.9	25.5
15	08:48.923	38.8	33.6	62.1	47.7	36.9	52.4	38.9	43.6	44.2	42.5	62.7	25.5
16	08:51.646	38.8	33.9	61.9	48.0	36.6	51.7	38.7	43.4	43.7	42.7	62.4	29.9

840 - CARLAR esports (cont.)

17	09:58.430	102.9	34.7	63.6	48.3	37.5	52.2	39.1	43.9	44.6	42.7	63.4	25.6
18	08:49.657	38.7	33.6	62.2	47.7	36.4	51.7	39.6	43.7	43.9	43.2	63.2	25.7
19	08:48.742	38.8	33.6	62.1	47.6	36.6	51.9	39.1	43.8	43.7	42.5	63.4	25.7
20	08:47.188	38.7	33.5	61.6	47.8	36.3	51.7	39.1	43.5	43.8	42.5	63.2	25.6
21	08:46.773	38.5	33.4	61.7	47.6	36.6	51.3	38.9	43.7	43.7	42.8	63.1	25.6
22	08:46.018	38.7	33.4	61.6	47.4	36.4	51.5	38.9	43.6	43.6	42.5	62.8	25.5
23	08:45.925	38.4	33.4	62.2	47.3	36.4	52.0	38.8	43.3	43.5	42.3	62.6	25.6
24	08:49.321	38.5	33.6	62.3	47.5	36.5	51.4	39.0	43.1	43.6	42.2	62.4	29.2
25	09:23.942	77.4	33.4	61.6	47.4	36.2	51.5	38.9	43.4	43.6	42.3	62.7	25.5
26	08:43.703	39.2	33.3	61.3	47.3	36.3	51.1	38.8	43.1	43.4	42.1	62.4	25.4
27	08:42.723	38.3	33.3	61.2	47.2	36.1	51.2	38.5	43.0	43.4	42.3	62.5	25.8
28													

44 - Falken Simracing Team

CLASS: SP9

CAR: Porsche 911 GT3 R (992)

DRIVERS

Paul V Lange	7387	A 4.38
Max Friedhoff2	1574	D 2.29

STINTS

S	sTIME	eTIME	sLAP	eLAP	DRIVER
P	00:00:00	00:23:05	0	2	Paul V Lange
P	00:23:05	00:41:44	2	5	Max Friedhoff2
P	00:41:44	02:36:12	5	9	Paul V Lange
O	00:00:00	00:55:09	0	-1	Paul V Lange
O	00:55:09	01:21:56	-1	0	Max Friedhoff2
R	00:00:00	01:03:20	0	8	Max Friedhoff2
R	01:03:20	02:58:03	8	22	Paul V Lange
R	02:58:03	04:14:05	22	30	Max Friedhoff2

EVENTS

PRACTICE

00:16:13 L0 Left the pits
00:16:43 L0 1x
00:17:41 L0 Pitted in
00:17:42 L0 Got a black flag
00:17:48 L1 WENT TO NIW
00:17:51 L1 Cleared black flag
00:18:11 L1 Left the pits
00:19:36 L1 Pitted in
00:19:37 L1 Got a black flag
00:19:44 L2 WENT TO NIW
00:19:47 L2 Cleared black flag
00:23:05 L2 New driver: Max Friedhoff2
00:23:27 L2 Left the pits
00:39:45 L3 New personal best: 8:06.557
00:40:05 L4 1x
00:41:13 L4 Pitted in
00:41:14 L4 Got a black flag
00:41:42 L5 Cleared black flag
00:41:44 L5 New driver: Paul V Lange
00:42:11 L5 PIT STOP TIME: 39.8
00:42:17 L5 Left the pits
00:50:13 L5 Pitted in
00:50:28 L6 WENT TO NIW
00:53:50 L6 Left the pits
01:09:45 L7 Pitted in
01:09:50 L7 New personal best: 8:01.469
01:25:45 L8 PIT STOP TIME: 942.6
01:25:51 L8 Left the pits
01:35:36 L9 1x
01:39:41 L9 1x
01:41:47 L9 Pitted in
01:41:53 L9 New personal best: 8:01.008
02:09:20 L10 Got meatball flag

QUALIFY

00:00:00 L-1 Cleared meatball flag
00:55:09 L-1 New driver: Max Friedhoff2
00:55:24 L0 Left the pits
01:06:04 L1 2x
01:06:15 L1 WENT TO NIW

RACE

00:00:17 L1 1x
00:00:34 L1 1x
00:08:12 L1 New personal best: 8:11.498
00:14:17 L2 1x
00:16:20 L2 New personal best: 8:07.197

44 - Falken Simracing Team (cont.)

00:22:26 L3 1x
 00:30:40 L4 2x
 00:42:50 L6 1x
 00:49:12 L6 New personal best: 8:09.116
 00:55:21 L7 1x
 00:57:28 L7 Pitted in
 00:57:48 L8 New driver: Paul V Lange
 00:58:23 L8 PIT STOP TIME: 39.8
 00:58:31 L8 Left the pits
 01:00:45 L8 1x
 01:07:49 L9 1x
 01:14:40 L9 New personal best: 8:02.423
 01:22:43 L10 New personal best: 8:02.930
 01:30:45 L11 New personal best: 8:01.870
 01:39:35 L13 1x
 01:40:00 L13 1x
 01:54:52 L14 Pitted in
 01:55:47 L15 PIT STOP TIME: 38.9
 01:55:55 L15 Left the pits
 01:56:24 L15 1x
 02:12:02 L16 New personal best: 8:01.386
 02:36:08 L19 New personal best: 8:00.880
 02:52:09 L21 Pitted in
 02:52:31 L22 New driver: Max Friedhoff2
 02:53:05 L22 PIT STOP TIME: 40.8
 02:53:09 L22 Got a black flag
 02:53:12 L22 Left the pits
 02:55:07 L22 1x
 02:59:26 L22 1x
 02:59:39 L22 1x
 03:01:50 L23 1x
 03:08:12 L23 1x
 03:08:14 L23 Got furled black flag
 03:08:20 L23 Cleared furled black flag
 03:15:48 L24 1x
 03:17:52 L24 Pitted in
 03:19:02 L25 PIT STOP TIME: 54.5
 03:19:02 L25 Cleared black flag
 03:19:10 L25 Left the pits
 03:27:43 L26 1x
 03:29:06 L26 1x
 03:33:25 L26 1x
 03:37:17 L27 1x
 03:41:34 L27 1x
 03:45:26 L28 1x
 03:53:32 L29 1x
 03:54:12 L29 1x->2x
 03:54:18 L29 Got furled black flag
 03:54:19 L29 Cleared furled black flag
 03:54:22 L29 Got meatball flag
 03:55:29 L29 1x
 04:10:13 L31 Pitted in
 04:11:27 L31 Cleared meatball flag

LAPS

PRACTICE

0			31.2										
1	00:53.822	61.0	31.1										
2	11:57.326	263.5	31.7	58.9	43.8	34.8	48.6	34.6	39.7	40.9	39.3	57.7	23.6
3	08:06.557	36.6	31.3	58.0	43.6	34.2	48.2	34.5	39.8	40.6	38.7	57.3	23.5
4	01:33.204	36.6	31.5										116.7
5	09:00.332	94.6	31.0	56.8	42.8	33.4	47.1	34.0	38.9	40.1	38.2	56.6	26.7
6	11:30.461	247.2	31.1	57.7	42.9	33.3	47.1	34.5	39.0	40.0	38.3	56.4	23.0
7	08:01.469	35.8	30.8	57.1	42.8	33.5	47.2	34.2	38.7	39.9	38.3	56.5	26.8
8	24:01.326	997.5	31.3	57.0	43.2	33.8	47.2	34.2	38.9	40.0	38.4	56.5	23.2
9	08:01.008	36.0	30.9	56.4	42.8	33.5	47.3	34.2	38.8	39.9	38.3	56.3	26.6
10													

44 - Falken Simracing Team (cont.)

QUALIFY

0		35.6	62.8	50.2	38.0	52.5	39.2	44.6	44.3	43.0	68.9	25.6
1		36.3	31.6									

RACE

0												54.1	
1	08:11.498	40.0	32.3	58.3	44.4	34.3	48.0	34.5	39.6	40.6	39.0	57.2	23.4
2	08:07.197	36.6	31.4	57.8	43.4	33.8	48.1	34.5	39.8	40.6	40.3	57.6	23.4
3	08:08.316	36.6	31.5	57.9	43.5	34.2	48.1	34.8	41.0	40.7	39.1	57.4	23.5
4	08:19.692	36.5	31.6	58.0	43.5	34.3	48.2	34.6	39.3	40.6	51.0	58.6	23.5
5	08:15.115	37.0	31.6	58.5	44.5	34.4	48.5	34.7	40.3	42.3	41.3	58.3	23.6
6	08:09.116	36.6	31.5	57.8	44.1	34.3	48.1	34.6	39.5	41.5	39.3	58.1	23.6
7	08:20.834	36.6	31.5	58.1	44.5	34.4	48.6	34.6	40.9	41.4	40.0	60.4	29.9
8	09:04.699	97.9	31.1	57.3	43.4	33.6	47.4	34.4	39.6	40.4	38.8	57.4	23.4
9	08:02.423	36.1	31.1	57.1	43.3	33.8	47.6	34.4	39.2	40.5	38.9	57.3	23.2
10	08:02.930	36.2	31.2	57.1	43.2	33.7	47.4	34.4	39.1	40.5	39.6	57.3	23.3
11	08:01.870	36.2	31.2	56.9	43.3	33.7	47.5	34.5	39.1	40.3	38.7	57.1	23.2
12	08:03.398	36.0	31.1	57.0	43.2	33.9	48.5	34.6	39.7	40.5	38.7	56.9	23.1
13	08:02.662	36.1	31.3	57.3	43.5	33.7	47.8	34.5	39.0	40.6	38.9	56.8	23.1
14	08:06.900	36.0	31.2	57.0	43.3	33.7	47.6	34.2	40.6	40.7	38.6	56.6	27.2
15	09:03.052	93.1	31.3	59.2	44.7	34.3	47.7	34.3	39.4	40.5	38.7	56.8	23.2
16	08:01.386	36.3	30.9	57.0	43.2	33.6	47.5	34.4	39.1	40.4	38.7	57.1	23.2
17	08:01.600	36.2	31.0	57.0	43.1	33.7	47.7	34.6	39.1	40.4	38.6	57.0	23.2
18	08:03.274	36.2	31.1	56.9	43.1	33.6	47.6	34.4	39.6	41.7	38.8	57.1	23.2
19	08:00.880	36.1	31.1	57.1	43.2	33.7	47.3	34.3	39.2	40.5	38.7	56.6	23.3
20	08:01.682	36.2	31.1	57.0	43.2	33.6	47.7	34.4	38.9	40.4	38.8	57.2	23.2
21	08:04.747	36.1	31.1	56.9	43.1	33.6	47.4	34.2	39.0	40.4	38.7	57.0	27.1
22	09:14.925	97.5	31.9	58.4	45.9	34.4	48.6	34.7	40.5	41.2	40.3	58.0	23.5
23	08:11.833	36.9	31.7	58.8	43.7	34.2	48.3	34.7	39.9	41.5	40.5	58.1	23.5
24	08:15.898	36.8	31.8	57.9	43.7	34.1	49.1	34.7	39.8	41.0	41.2	58.0	27.8
25	09:20.823	109.4	31.5	58.1	43.7	34.2	48.2	34.8	39.8	40.8	39.2	57.7	23.5
26	08:09.394	36.9	31.6	59.4	43.8	33.9	48.2	34.6	39.7	40.8	39.4	57.6	23.5
27	08:08.368	37.1	31.6	58.0	43.6	34.6	48.5	34.8	39.4	40.7	39.1	57.6	23.4
28	08:06.324	36.8	31.3	57.6	43.5	34.0	48.0	34.6	39.4	40.8	39.1	57.7	23.3
29	08:29.054	36.7	31.5	57.4	49.3	36.0	51.7	35.3	41.6	43.0	41.9	60.3	24.3
30	08:23.729	37.3	32.4	60.4	46.0	35.3	49.8	35.2	41.1	42.4	40.8	59.2	24.0
31													

CLASS: SP9

CAR: Ferrari 296 GT3

DRIVERS

George Karakoulas	7136	A 4.99
Tino Heuser	5259	A 3.44
Dodi Ferdi	6107	A 4.73

STINTS

S	sTIME	eTIME	sLAP	eLAP	DRIVER
P	00:00:00	01:07:49	0	2	George Karakoulas
P	01:07:49	01:35:37	2	6	Tino Heuser
P	01:35:37	01:54:00	6	8	Dodi Ferdi
P	01:54:00	02:36:12	8	9	George Karakoulas
O	00:00:00	01:21:56	0	1	George Karakoulas
R	00:00:00	01:05:08	0	8	George Karakoulas
R	01:05:08	02:02:28	8	15	Tino Heuser
R	02:02:28	03:00:16	15	22	Dodi Ferdi
R	03:00:16	04:13:58	22	30	George Karakoulas

EVENTS

PRACTICE

00:11:54	L-1	1x
00:17:14	L0	1x
00:17:18	L0	WENT TO NIW
00:26:15	L1	New overall best: 7:56.650
00:28:25	L2	WENT TO NIW
01:07:49	L2	New driver: Tino Heuser
01:07:58	L2	Left the pits
01:09:22	L2	WENT TO NIW
01:10:56	L3	1x
01:14:50	L3	WENT TO NIW
01:15:43	L3	Left the pits
01:16:54	L3	1x
01:17:05	L3	WENT TO NIW
01:21:32	L4	2x
01:21:40	L4	WENT TO NIW
01:21:51	L4	WENT TO NIW
01:24:52	L4	WENT TO NIW
01:25:25	L4	WENT TO NIW
01:25:46	L4	WENT TO NIW
01:26:22	L4	WENT TO NIW
01:35:26	L6	WENT TO NIW
01:35:37	L6	New driver: Dodi Ferdi
01:36:00	L6	Left the pits
01:37:10	L6	1x
01:37:21	L6	WENT TO NIW
01:46:29	L8	WENT TO NIW
01:54:00	L8	New driver: George Karakoulas
01:54:11	L8	Left the pits
02:01:05	L8	1x
02:06:32	L9	WENT TO NIW
02:27:10	L9	Left the pits
02:30:10	L9	1x
02:36:07	L10	WENT TO NIW

QUALIFY

00:55:11	L0	Left the pits
01:11:40	L1	New personal best: 7:56.185
01:12:59	L2	1x
01:13:12	L2	Pitted in

RACE

00:07:05	L1	1x
00:08:05	L1	New personal best: 8:03.597
00:16:03	L2	New personal best: 7:58.448
00:33:14	L5	1x

6 - LionGP - fenster.com (cont.)

00:40:00 L5 New personal best: 7:56.913
 00:41:54 L6 1x
 00:47:57 L6 New personal best: 7:57.001
 00:50:29 L7 1x->2x
 00:50:39 L7 Got meatball flag
 00:51:23 L7 1x
 00:51:34 L7 WENT TO NIW
 00:59:34 L8 Cleared meatball flag
 00:59:36 L8 New driver: Tino Heuser
 01:00:18 L8 Left the pits
 01:08:16 L8 Pitted in
 01:08:39 L9 Left the pits
 01:09:08 L9 1x
 01:23:03 L10 1x
 01:24:34 L10 New personal best: 7:57.548
 01:25:46 L11 1x
 01:40:34 L12 New personal best: 7:57.242
 01:48:30 L13 New personal best: 7:56.643
 01:49:02 L14 1x
 01:50:20 L14 Got a black flag
 01:56:29 L14 Pitted in
 01:56:56 L15 New driver: Dodi Ferdi
 01:58:21 L15 PIT STOP TIME: 94.4
 01:58:21 L15 Cleared black flag
 01:58:27 L15 Left the pits
 02:30:47 L19 1x
 02:34:03 L19 1x
 02:47:36 L21 1x
 02:54:22 L21 Pitted in
 02:54:44 L22 New driver: George Karakoulas
 02:55:20 L22 PIT STOP TIME: 40.0
 02:55:26 L22 Left the pits
 03:51:22 L28 Pitted in
 03:51:47 L29 PIT STOP TIME: 7.9
 03:51:53 L29 Left the pits
 03:52:14 L29 1x
 03:54:02 L29 1x
 03:59:51 L29 Pitted in
 04:00:14 L30 PIT STOP TIME: 6.0
 04:00:21 L30 Left the pits
 04:10:05 L31 Pitted in
 04:10:19 L31 WENT TO NIW

LAPS

PRACTICE

0						33.5	47.1	34.1	38.7	39.8	38.2	101.4	23.9
1	07:56.650	35.7	30.8	57.1	42.5	33.3	47.2	34.2	39.0	40.0	38.0	56.0	23.1
2	44:12.012	2539.7	31.5									2707.3	23.8
3	07:39.478	351.6	31.0	56.5	42.6	33.1	47.3					3167.1	23.5
4	09:15.187	35.8	30.8	56.8	42.8	94.1	47.9	34.1	39.0	40.1	38.5	71.8	23.4
5	07:56.984	35.8	31.0	56.8	42.7	33.4	47.2	34.2	38.6	40.0	38.1	56.0	23.0
6	03:02.610	77.0	31.1									238.3	23.4
7	08:01.913	35.9	31.0	56.9	42.9	33.4	47.4	34.2	40.0	40.1	40.2	56.8	23.1
8	16:18.970	505.4	31.9	62.0	47.7	34.6	48.8	34.6	44.3	43.8	41.7	60.7	23.4
9	33:05.260	1506.8	31.8	60.0	48.7	36.7	49.8	36.8	43.2	44.1	42.1	60.4	24.8
10													

QUALIFY

0		32.7	62.1	46.2	36.2	51.2	35.6	42.0	43.3	40.3	59.3	24.3	
1	07:56.185	35.8	30.6	56.4	42.4	33.3	47.4	34.1	38.8	39.9	38.1	56.4	23.0
2	01:37.355	36.3	31.8									120.3	
3													

RACE

0													54.8
1	08:03.597	38.8	32.1	57.2	42.7	33.8	47.3	34.2	39.1	39.9	38.2	57.1	23.3
2	07:58.448	35.9	30.9	56.9	42.6	33.6	47.6	34.2	39.2	39.9	38.3	56.2	23.1
3	08:00.282	35.9	30.9	57.1	42.5	36.3	47.5	34.1	39.1	39.9	38.3	55.8	23.0
4	07:59.888	36.0	30.8	58.7	42.6	33.5	47.5	34.5	38.9	40.0	38.2	56.0	23.0

6 - LionGP - fenster.com (cont.)

5	07:56.913	36.2	30.8	56.7	42.4	33.4	47.5	33.9	39.0	40.0	38.2	55.9	23.0
6	07:57.001	36.1	30.8	57.0	42.4	33.4	47.7	33.9	38.8	39.9	38.1	55.7	23.2
7	11:37.942	36.1	30.7	56.9	79.4								
8	08:45.772	776.4	31.3	57.4	42.9	33.7	47.6	34.2	38.9	40.2	38.2	56.3	26.6
9	08:16.124	54.2	30.9	56.9	42.7	33.4	47.4	34.1	38.9	39.9	38.3	56.3	23.1
10	07:57.548	36.0	31.0	56.9	42.7	33.4	47.3	34.2	38.8	40.0	38.4	56.0	22.9
11	08:01.666	36.2	31.1	57.5	42.9	33.5	47.3	34.2	38.9	40.7	39.1	57.1	23.1
12	07:57.242	35.9	30.9	56.9	42.4	33.7	47.5	34.2	38.6	39.9	38.1	56.1	23.0
13	07:56.643	35.9	30.8	56.9	42.6	33.4	47.3	34.0	38.7	39.8	38.1	56.1	23.0
14	08:03.690	36.0	31.0	56.8	42.7	33.7	47.8	34.4	38.8	40.3	38.3	56.1	27.9
15	09:53.565	149.6	31.1	57.1	43.0	33.6	47.3	34.4	39.1	40.1	38.4	56.7	23.1
16	07:59.968	35.9	30.9	57.0	42.9	33.6	47.4	34.3	39.1	40.6	38.4	56.7	23.2
17	07:59.732	35.9	30.9	56.9	42.8	33.5	47.6	34.3	39.1	40.1	38.2	57.2	23.2
18	07:59.378	36.0	30.9	57.0	42.8	33.5	47.6	34.1	38.9	40.1	38.4	56.8	23.2
19	07:59.604	36.1	30.9	57.2	42.6	33.5	47.9	34.1	38.9	40.9	38.2	56.2	23.1
20	07:58.950	36.1	30.8	56.9	42.7	33.6	47.5	34.2	38.9	40.0	39.0	56.1	23.0
21	08:02.373	35.8	30.9	56.6	42.8	33.5	47.4	34.2	38.8	40.5	38.2	56.2	27.4
22	08:59.092	94.7	31.2	57.7	43.0	33.6	47.4	34.5	39.0	40.0	38.4	56.4	23.2
23	08:03.141	36.1	30.8	58.9	43.6	34.1	47.6	34.3	39.1	40.1	38.6	56.3	23.7
24	08:00.473	36.1	30.9	56.8	42.6	33.5	47.5	34.2	39.2	40.0	40.2	56.4	23.2
25	07:58.938	36.2	30.8	56.8	43.3	33.5	47.3	34.3	39.1	40.0	38.2	56.4	23.2
26	07:58.486	36.0	30.9	56.6	42.7	33.6	47.4	34.1	38.9	40.0	38.7	56.2	23.4
27	07:57.985	36.0	30.8	56.6	42.6	33.7	47.3	34.0	39.1	40.0	38.4	56.3	23.1
28	08:01.415	36.1	30.9	56.6	42.7	33.3	47.2	34.1	38.8	39.8	38.2	56.1	27.6
29	08:29.307	62.1	30.8	56.6	43.1	33.7	47.9	34.3	39.0	40.2	38.7	56.4	26.7
30	08:31.031	60.1	30.9	57.1	42.8	35.3	49.7	34.7	39.5	40.4	38.7	57.7	24.1
31													

33 - RC Carshop eSports

CLASS: SP9

CAR: BMW M4 GT3

DRIVERS

Christian Stöckl	4033	A 4.93
Markus Fischer	3110	A 2.25
Leon Gabriel Arndt	4875	A 2.87

STINTS

S	sTIME	eTIME	sLAP	eLAP	DRIVER
P	00:00:00	00:27:06	0	1	Christian Stöckl
P	00:27:06	00:50:03	1	3	Markus Fischer
P	00:50:03	01:10:15	3	5	Leon Gabriel Arndt
P	01:10:15	01:31:31	5	7	Christian Stöckl
P	01:31:31	02:36:12	7	8	Markus Fischer
O	00:00:00	01:21:56	0	1	Markus Fischer
R	00:00:00	00:00:00	0	0	Markus Fischer

EVENTS

PRACTICE

00:18:28 L0 Left the pits
00:26:34 L0 Pitted in
00:27:06 L1 New driver: Markus Fischer
00:27:30 L1 PIT STOP TIME: 43.0
00:27:41 L1 Left the pits
00:28:01 L1 1x
00:37:26 L2 1x
00:43:37 L2 Pitted in
00:43:43 L2 New personal best: 8:03.666
00:50:03 L3 New driver: Leon Gabriel Arndt
00:50:08 L3 PIT STOP TIME: 377.0
00:50:22 L3 Left the pits
00:52:34 L3 1x
00:56:19 L3 1x
00:59:48 L4 1x
01:03:25 L4 1x
01:04:27 L4 1x
01:06:37 L4 New personal best: 8:00.433
01:07:48 L5 1x
01:08:21 L5 1x
01:09:08 L5 1x
01:09:11 L5 WENT TO NIW
01:09:14 L5 WENT TO NIW
01:10:15 L5 New driver: Christian Stöckl
01:10:28 L5 Left the pits
01:18:50 L6 1x
01:26:30 L6 New personal best: 7:59.795
01:28:13 L7 1x->2x
01:28:19 L7 WENT TO NIW
01:31:31 L7 New driver: Markus Fischer
01:31:55 L7 Left the pits
01:33:08 L7 1x
01:37:41 L7 1x
01:40:27 L8 1x
01:41:07 L8 1x
01:43:32 L8 1x
01:45:39 L8 1x
01:47:55 L8 New personal best: 7:57.720
01:48:20 L9 1x
01:48:40 L9 1x
01:48:51 L9 WENT TO NIW

QUALIFY

00:55:07 L0 Left the pits
01:11:55 L1 New personal best: 7:55.932
01:13:38 L2 Pitted in

33 - RC Carshop eSports (cont.)

RACE

00:07:09 L1 Left the pits
 00:12:58 L1 1x->2x
 00:13:08 L1 Got meatball flag
 00:15:21 L1 Pitted in
 01:36:10 L2 Cleared meatball flag

LAPS

PRACTICE

0		31.7	58.6	43.3	34.0	47.9	34.3	39.9	40.8	38.9	57.1	27.3	
1	07:22.151	97.5	31.0	57.0	42.9	33.6	47.3	34.1	39.0	40.0	38.2	56.2	23.0
2	08:03.666	35.9	30.7	56.9	42.9	33.3	48.5	34.3	39.0	40.0	38.5	56.3	27.2
3	14:54.259	437.2	32.1	56.8	42.6	33.5	54.5	34.8	41.1	41.4	38.6	58.6	23.0
4	08:00.433	36.0	31.0	56.7	42.7	33.4	47.8	34.2	39.7	40.1	38.8	56.8	23.3
5	11:52.467	267.4	31.0	56.9	42.9	33.5	47.4	34.1	39.1	41.5	39.0	56.7	23.0
6	07:59.795	35.8	30.9	56.8	42.8	33.6	47.5	34.5	39.2	40.3	38.5	56.8	23.1
7	13:27.279	363.5	31.0	57.3	42.9	33.4	47.8	34.3	39.1	40.1	38.6	56.4	23.0
8	07:57.720	36.0	30.9	56.6	42.6	33.4	47.6	34.2	38.8	40.0	38.2	56.5	22.9
9		36.0											

QUALIFY

0		36.1	64.1	48.4	36.2	50.9	39.6	42.3	42.4	43.2	63.0	25.2	
1	07:55.932	35.7	30.6	56.4	42.6	33.4	47.4	33.9	38.8	39.9	38.1	56.0	23.0
2	01:48.482	44.7	38.2									131.5	
3													

RACE

1	15:25.204	464.0	31.0	57.0	42.9	33.6	47.4	34.1	38.8	41.7	44.5	61.7	28.5
2													

817 - PROsport SimRacing SP3T

CLASS: SP3T

CAR: Hyundai Veloster N TC

DRIVERS

Tobias Winkler	3949	A 2.51
Joachim Hummel	3309	A 2.90

STINTS

S	sTIME	eTIME	sLAP	eLAP	DRIVER
P	00:00:00	01:04:34	0	3	Tobias Winkler
P	01:04:34	02:21:41	3	9	Joachim Hummel
P	02:21:41	02:36:12	9	8	Tobias Winkler
O	00:00:00	01:21:56	0	5	Tobias Winkler
R	00:00:00	01:34:08	0	10	Tobias Winkler
R	01:34:08	04:15:00	10	27	Joachim Hummel

EVENTS

PRACTICE

00:30:38 L0 Left the pits
00:48:21 L1 New personal best: 8:48.933
00:54:40 L2 1x
00:57:07 L2 Pitted in
01:04:34 L3 New driver: Joachim Hummel
01:04:42 L3 PIT STOP TIME: 443.4
01:04:56 L3 Left the pits
01:06:13 L3 1x
01:22:37 L4 New personal best: 8:48.347
01:31:23 L5 New personal best: 8:45.948
01:32:55 L6 Pitted in
01:32:56 L6 Got a black flag
01:33:19 L7 Cleared black flag
01:44:34 L7 PIT STOP TIME: 687.1
01:44:47 L7 Left the pits
01:58:04 L8 1x
02:01:10 L8 1x
02:02:48 L9 1x
02:02:59 L9 WENT TO NIW
02:21:41 L9 New driver: Tobias Winkler
02:27:28 L9 Left the pits
02:28:18 L9 1x
02:28:46 L9 1x
02:29:10 L9 1x
02:29:25 L9 1x
02:32:57 L9 1x
02:36:07 L9 WENT TO NIW

QUALIFY

00:00:46 L0 Left the pits
00:18:29 L1 New personal best: 8:47.446
00:27:15 L2 New personal best: 8:46.460
00:42:50 L4 1x
00:42:53 L4 Got furled black flag
00:42:59 L4 Cleared furled black flag
00:46:31 L5 Pitted in
00:46:33 L5 Got a black flag
00:47:54 L6 Cleared black flag

RACE

00:07:57 L1 1x
00:08:24 L1 1x
00:08:45 L1 2x
00:08:54 L1 Got meatball flag
00:08:59 L1 1x
00:09:03 L1 WENT TO NIW
00:17:26 L2 Cleared meatball flag
00:17:35 L2 Left the pits
00:18:07 L2 1x

817 - PROsport SimRacing SP3T (cont.)

00:26:26 L2 Pitted in
 00:26:48 L3 Left the pits
 00:35:37 L3 New personal best: 9:05.646
 00:36:26 L4 1x
 00:44:24 L4 New personal best: 8:47.526
 01:01:58 L6 New personal best: 8:46.057
 01:10:44 L7 New personal best: 8:45.911
 01:11:15 L8 1x
 01:19:29 L8 New personal best: 8:45.213
 01:21:26 L9 1x
 01:28:13 L9 Pitted in
 01:28:36 L10 New driver: Joachim Hummel
 01:29:12 L10 PIT STOP TIME: 39.8
 01:29:17 L10 Left the pits
 01:38:42 L11 1x
 01:51:17 L12 1x
 02:13:14 L14 New personal best: 8:45.030
 02:28:29 L16 2x
 02:39:33 L17 Pitted in
 02:40:33 L18 PIT STOP TIME: 40.4
 02:40:38 L18 Left the pits
 02:44:12 L18 1x
 03:10:17 L21 Got a black flag
 03:15:55 L21 Pitted in
 03:16:18 L22 Left the pits
 03:16:19 L22 Cleared black flag
 03:31:37 L23 1x
 03:42:34 L24 New personal best: 8:44.618
 03:49:15 L25 1x
 03:51:17 L25 Pitted in
 03:51:50 L26 PIT STOP TIME: 13.4
 03:51:55 L26 Left the pits
 03:53:10 L26 1x
 03:58:09 L26 1x
 04:01:57 L27 1x
 04:05:02 L27 1x
 04:11:04 L28 Pitted in

LAPS

PRACTICE

0		34.8	63.6	48.2	36.9	52.8	39.2	43.8	44.3	42.7	62.8	25.7	
1	08:48.933	38.8	33.8	62.5	47.6	36.8	52.2	39.0	43.3	43.9	42.6	62.7	25.6
2	08:51.303	38.7	33.7	61.8	47.6	36.8	51.8	38.9	43.2	43.9	42.6	63.0	29.3
3	16:36.354	502.7	34.5	62.9	48.2	36.8	52.7	39.2	43.6	44.7	42.7	63.0	25.5
4	08:48.347	38.8	33.5	61.7	47.8	36.5	52.4	39.0	43.9	44.1	42.6	62.6	25.4
5	08:45.948	38.6	33.5	61.6	47.5	36.5	51.7	39.0	43.3	43.7	42.7	62.5	25.4
6	01:37.381	38.8	34.2										122.8
7	20:40.580	746.4	34.3	63.0	48.1	37.1	52.9	39.9	43.7	44.3	42.6	62.9	25.5
8	08:52.637	38.7	34.1	61.7	47.5	36.7	51.6	39.0	43.5	43.6	42.5	67.8	25.6
9		1533.2	34.5	64.9	48.1	36.8	52.4	39.2	44.2	44.4	42.7	62.8	

QUALIFY

0		34.6	63.5	48.4	37.1	52.1	39.2	43.5	44.3	42.8	64.2	26.2	
1	08:47.446	38.9	33.6	62.0	47.9	36.7	51.9	38.9	43.3	43.9	42.5	62.6	25.5
2	08:46.460	38.7	33.6	61.8	47.5	36.7	51.8	38.9	43.3	43.8	42.6	62.4	25.4
3	08:46.823	38.7	33.6	62.0	47.5	36.7	51.8	39.0	43.2	43.7	42.7	62.5	25.5
4	08:56.684	38.7	33.6	62.0	47.5	37.2	51.9	39.3	44.1	43.8	47.2	65.4	26.1
5	01:38.315	39.8	34.1										124.4
6													

RACE

1	17:25.650	44.4	34.6	63.0									
0													59.3
2	09:04.208	738.8	34.3	63.0	48.1	37.0	52.3	39.2	43.5	44.0	42.8	62.9	29.6
3	09:05.646	55.9	33.7	62.1	47.7	36.8	52.0	39.1	43.3	44.0	42.7	62.8	25.5
4	08:47.526	38.7	33.6	61.8	47.6	36.6	51.8	39.0	43.4	44.1	42.6	62.6	25.7
5	08:47.661	38.6	33.6	61.9	47.7	36.8	51.7	39.1	44.0	43.9	42.4	62.5	25.5
6	08:46.057	38.7	33.6	61.8	47.5	36.4	51.7	38.7	43.2	43.8	42.4	62.6	25.6
7	08:45.911	38.6	33.5	61.8	47.6	36.7	51.8	38.8	43.2	43.7	42.3	62.2	25.7

817 - PROsport SimRacing SP3T (cont.)

8	08:45.213	38.6	33.4	61.8	47.6	36.5	51.7	38.8	43.3	43.5	42.3	62.3	25.5
9	08:49.156	38.5	33.5	61.7	47.3	36.4	51.6	38.7	43.2	43.6	42.1	63.2	29.4
10	09:49.216	97.5	33.7	62.1	47.6	36.5	51.7	38.9	44.9	43.9	43.5	63.4	25.5
11	08:47.226	39.0	33.6	61.9	47.6	36.6	51.8	38.9	43.4	43.5	42.3	63.0	25.6
12	08:46.848	38.7	33.5	61.5	47.4	36.5	51.6	39.0	43.4	44.8	42.3	62.6	25.5
13	08:47.881	38.8	33.5	61.7	47.7	37.1	52.3	38.9	43.4	44.5	42.2	62.4	25.3
14	08:45.030	38.7	33.5	61.8	47.3	36.8	51.4	38.7	43.3	43.6	42.2	62.3	25.4
15	08:45.302	38.5	33.4	61.6	47.2	36.4	51.8	38.8	43.3	43.7	42.8	62.3	25.4
16	08:49.128	38.6	33.5	61.3	49.0	36.4	52.2	38.8	43.1	46.0	42.4	62.5	25.3
17	08:49.832	38.6	33.5	62.0	47.0	36.4	51.5	38.8	44.2	43.9	42.2	62.6	29.2
18	09:53.308	98.6	34.5	63.3	48.2	37.0	52.7	39.4	44.2	44.1	42.5	62.9	25.7
19	08:47.931	38.8	33.5	62.2	47.7	36.7	51.7	38.9	43.6	43.9	42.6	62.8	25.6
20	08:49.838	38.8	33.6	62.7	47.6	36.5	51.8	39.0	43.8	43.8	43.1	63.5	25.6
21	08:50.532	38.7	33.5	61.7	47.4	36.8	51.9	39.2	43.4	43.9	42.4	62.6	29.0
22	09:02.358	55.6	33.6	61.8	47.5	36.5	51.5	38.9	43.3	43.5	42.4	62.5	25.4
23	08:46.999	38.5	33.5	61.6	47.5	36.5	51.7	38.7	43.6	44.4	42.4	62.8	25.5
24	08:44.618	38.8	33.4	61.4	47.4	36.4	51.4	38.7	43.3	43.6	42.3	62.4	25.5
25	08:48.567	38.5	33.5	62.1	47.2	36.3	51.9	38.8	43.3	43.6	42.3	62.0	29.0
26	09:18.026	70.3	33.5	61.4	47.2	36.3	51.8	38.7	43.1	44.7	42.5	63.0	25.6
27	08:48.775	38.5	33.5	61.7	47.2	36.8	51.3	38.7	43.6	43.8	42.2	62.6	28.9
28													

10 - Nürburgring eSports 10

CLASS: SP9

CAR: Mercedes GT3 2020

DRIVERS

Andy Gülden	4267	A 4.77
Gregor Kinski	8052	A 4.99

STINTS

S	sTIME	eTIME	sLAP	eLAP	DRIVER
P	00:00:00	01:48:39	0	6	Andy Gülden
P	01:48:39	02:20:08	6	8	Gregor Kinski
P	02:20:08	02:36:12	8	8	Andy Gülden
O	00:00:00	01:21:56	0	4	Andy Gülden
R	00:00:00	00:53:53	0	7	Andy Gülden
R	00:53:53	01:50:35	7	14	Gregor Kinski
R	01:50:35	02:39:32	14	20	Andy Gülden
R	02:39:32	04:08:40	20	30	Gregor Kinski

EVENTS

PRACTICE

00:14:46 L0 Left the pits
00:15:07 L0 1x
00:16:56 L0 1x
00:29:01 L1 1x->2x
00:30:58 L1 New personal best: 8:08.511
00:32:41 L2 1x
00:35:49 L2 2x
00:36:00 L2 2x
00:36:08 L2 WENT TO NIW
00:36:10 L2 WENT TO NIW
00:38:43 L2 Left the pits
00:55:28 L3 New personal best: 7:58.206
00:55:46 L4 1x
00:56:15 L4 WENT TO NIW
01:25:16 L4 Left the pits
01:34:47 L5 WENT TO NIW
01:34:47 L5 WENT TO NIW
01:39:51 L5 WENT TO NIW
01:40:20 L5 1x->2x
01:40:34 L5 Got meatball flag
01:40:42 L5 WENT TO NIW
01:40:43 L5 Cleared meatball flag
01:42:11 L6 1x->2x
01:42:17 L6 WENT TO NIW
01:48:39 L6 New driver: Gregor Kinski
01:49:04 L6 Left the pits
01:50:37 L6 WENT TO NIW
01:59:41 L7 New personal best: 7:57.373
02:07:09 L8 2x
02:07:12 L8 WENT TO NIW
02:20:08 L8 New driver: Andy Gülden
02:27:14 L8 Left the pits
02:34:44 L8 WENT TO NIW
02:36:05 L9 1x
02:36:07 L9 WENT TO NIW

QUALIFY

00:55:22 L0 Left the pits
00:57:00 L1 Got a black flag
00:57:02 L1 Cleared black flag
01:04:59 L1 New personal best: 7:57.603
01:06:02 L2 1x
01:06:22 L2 Pitted in
01:06:24 L2 Got a black flag
01:06:32 L3 WENT TO NIW
01:06:34 L3 Cleared black flag

10 - Nürburgring eSports 10 (cont.)

01:06:59 L3 Left the pits
01:08:26 L4 Got a black flag
01:08:39 L4 Cleared black flag
01:08:55 L4 WENT TO NIW
01:08:56 L4 WENT TO NIW
01:08:57 L4 WENT TO NIW
01:08:59 L4 WENT TO NIW
01:09:01 L4 WENT TO NIW
01:09:01 L4 WENT TO NIW
01:10:18 L4 WENT TO NIW
01:16:23 L4 New personal best: 7:56.817
01:17:16 L5 1x
01:18:02 L5 Pitted in

RACE

L0 WENT TO NIW
00:00:37 L1 WENT TO NIW
00:01:16 L1 1x
00:02:05 L1 WENT TO NIW
00:08:06 L1 New personal best: 8:05.330
00:09:51 L2 1x
00:11:43 L2 1x
00:16:06 L2 New personal best: 7:59.078
00:28:01 L4 WENT TO NIW
00:32:05 L4 New personal best: 7:59.190
00:40:02 L5 New personal best: 7:58.808
00:48:00 L6 Pitted in
00:48:21 L7 New driver: Gregor Kinski
00:48:51 L7 PIT STOP TIME: 34.5
00:48:59 L7 Left the pits
00:50:47 L7 1x
01:04:56 L8 New personal best: 7:57.782
01:20:53 L10 New personal best: 7:57.558
01:28:49 L11 New personal best: 7:56.738
01:44:42 L13 Pitted in
01:45:03 L14 New driver: Andy Gülден
01:45:37 L14 PIT STOP TIME: 38.7
01:45:44 L14 Left the pits
01:47:30 L14 1x
02:04:36 L16 WENT TO NIW
02:13:39 L17 WENT TO NIW
02:16:11 L17 1x
02:21:39 L18 WENT TO NIW
02:21:39 L18 WENT TO NIW
02:21:39 L18 WENT TO NIW
02:21:40 L18 WENT TO NIW
02:21:41 L18 WENT TO NIW
02:24:12 L18 WENT TO NIW
02:24:23 L18 WENT TO NIW
02:26:11 L19 1x
02:26:40 L19 WENT TO NIW
02:26:41 L19 WENT TO NIW
02:26:46 L19 WENT TO NIW
02:26:47 L19 WENT TO NIW
02:33:39 L19 Pitted in
02:34:00 L20 New driver: Gregor Kinski
02:34:30 L20 PIT STOP TIME: 34.4
02:34:37 L20 Left the pits
02:59:44 L23 1x
03:30:23 L26 Pitted in
03:31:08 L27 PIT STOP TIME: 28.3
03:31:16 L27 Left the pits
03:41:49 L28 1x
04:03:09 L30 New personal best: 7:56.347
04:03:55 L31 WENT TO NIW

LAPS

PRACTICE

10 - Nürburgring eSports 10 (cont.)

0			31.3	57.0	43.0	33.6	48.2	34.5	39.9	40.9	38.7	56.7	23.2
1	08:08.511	36.0	31.1	57.2	42.8	33.6	47.4	34.3	39.3	40.3	46.7	56.5	23.3
2	16:32.042	504.2	32.8	63.7	54.9	38.3	49.3	37.5	42.9	44.6	43.1	57.6	23.3
3	07:58.206	36.0	30.9	56.7	42.8	33.6	47.2	33.9	38.8	40.4	38.3	56.5	23.1
4	37:48.305	1823.1	31.2	57.5	42.9	34.0	47.4	34.3	39.8	40.2	38.5	56.4	23.1
5	08:25.763	36.0	30.9	57.3	43.1	33.5	47.3	34.3	39.4	40.2	38.4	82.4	23.0
6	10:00.916	488.8	31.6									680.1	26.2
7	07:57.373	36.0	31.1	57.0	42.6	33.3	47.2	34.1	39.0	39.8	38.2	56.2	22.9
8	36:04.145	1690.4	31.3	58.2	42.7	33.9	48.1	33.9	39.0	40.0	38.2	85.5	22.9

9

QUALIFY

0			35.7										
1	07:57.603	36.6	30.8	56.8	42.7	33.5	47.1	34.0	38.9	39.9	38.2	56.1	23.0
2	01:29.769	36.5	30.7										112.8
3	01:58.610	68.0	31.1										231.4
4	07:56.817	36.6	30.7	56.5	42.7	33.4	47.2	34.0	38.9	39.8	38.2	56.0	22.9
5	01:44.762	41.6	35.0										127.7

6

RACE

0													54.3
1	08:05.330	39.5	32.3	58.3	42.9	33.7	47.2	33.9	39.5	40.5	38.4	56.3	23.0
2	07:59.078	36.1	30.8	56.8	42.6	33.5	47.5	34.2	39.4	40.1	38.7	56.3	23.0
3	07:59.396	36.0	30.9	56.9	42.7	34.3	48.0	33.9	39.2	40.1	38.3	56.0	22.9
4	07:59.190	35.9	30.9	57.9	43.1	33.7	47.5	34.2	39.0	39.9	38.1	55.8	23.0
5	07:58.808	36.4	31.0	57.1	42.6	33.6	47.5	33.9	39.0	40.0	38.3	56.3	23.0
6	08:02.259	36.0	30.9	57.7	42.5	33.5	47.3	33.9	39.0	40.0	38.1	56.1	27.2
7	08:53.232	89.6	31.1	57.2	43.6	33.4	47.3	34.2	39.2	40.0	38.3	56.4	23.0
8	07:57.782	36.3	30.8	56.7	42.8	33.3	47.2	34.3	39.1	39.8	38.2	56.4	23.0
9	07:59.074	35.9	30.9	57.0	42.7	33.7	47.4	34.0	38.9	41.3	38.2	56.3	22.9
10	07:57.558	36.0	30.7	56.7	42.9	33.5	47.4	34.0	39.4	39.7	38.2	56.2	22.9
11	07:56.738	35.9	30.8	56.6	42.7	33.3	47.3	34.1	38.9	39.8	38.2	56.2	22.9
12	07:56.861	35.9	30.8	56.6	42.7	33.4	47.2	34.1	39.0	39.8	38.1	56.3	22.9
13	08:00.427	35.8	30.8	56.8	42.7	33.4	47.4	34.0	38.8	39.8	38.1	56.2	26.7
14	08:57.121	93.4	31.1	57.2	42.9	33.5	47.5	34.2	39.0	40.3	38.4	56.5	23.1
15	07:59.337	36.1	31.0	56.9	42.8	33.6	47.5	34.1	39.1	40.3	38.5	56.5	23.0
16	08:01.266	36.2	31.1	57.0	42.8	33.5	47.3	34.5	39.1	40.7	39.0	57.0	23.1
17	07:59.376	35.9	30.9	56.8	42.8	33.6	48.1	34.1	39.0	40.0	38.6	56.4	23.2
18	07:57.853	36.1	31.0	56.6	42.7	33.4	47.3	34.1	38.9	40.0	38.3	56.4	23.1
19	08:02.140	35.9	31.0	56.8	42.7	33.6	47.4	34.0	39.0	40.1	38.2	56.3	27.2
20	08:51.954	88.9	31.2	57.0	43.0	33.5	47.4	34.3	39.2	40.0	38.1	56.4	23.0
21	07:58.960	35.9	30.9	56.7	42.9	33.3	47.4	34.2	39.1	40.7	38.3	56.6	23.0
22	07:57.926	35.9	30.8	56.8	42.7	33.4	47.6	34.2	39.1	39.8	38.2	56.4	23.0
23	07:58.227	36.0	30.8	56.8	42.7	33.4	47.5	34.1	39.1	40.2	38.2	56.5	23.0
24	07:58.976	35.9	31.0	56.6	42.7	34.0	47.7	34.1	39.0	39.9	38.2	56.8	23.0
25	07:57.656	35.9	31.0	56.6	42.6	33.3	47.6	34.1	39.0	39.9	38.3	56.3	22.9
26	08:00.894	36.0	30.8	56.8	42.4	33.2	47.3	33.8	38.8	39.8	38.7	56.2	26.9
27	08:45.367	82.7	31.2	57.0	42.9	33.4	47.2	34.1	38.9	40.2	38.3	56.5	23.0
28	08:00.614	36.0	30.7	56.9	44.0	33.8	47.4	34.0	39.3	40.2	38.9	56.3	23.1
29	07:58.313	36.1	30.8	56.8	42.8	33.5	47.4	34.1	39.0	40.0	38.5	56.5	23.0
30	07:56.347	36.0	30.8	56.6	42.7	33.3	47.3	34.1	39.0	39.7	38.1	56.0	22.9

31

191 - Leipert eSports Yellow

CLASS: SP10

CAR: Mercedes AMG GT4

DRIVERS

Steen Ledger	8781	A 4.90
Kemuri Kishi	4146	A 4.89
Andreas Dirnberger	4488	A 2.36

STINTS

S	sTIME	eTIME	sLAP	eLAP	DRIVER
P	00:00:00	00:11:54	0	0	Steen Ledger
P	00:11:54	01:40:28	0	6	Kemuri Kishi
P	01:40:28	02:36:12	6	8	Andreas Dirnberger
O	00:00:00	00:28:19	0	4	Andreas Dirnberger
O	00:28:19	01:21:56	4	3	Kemuri Kishi
R	00:00:00	01:09:33	0	8	Kemuri Kishi
R	01:09:33	02:54:10	8	20	Andreas Dirnberger
R	02:54:10	04:12:07	20	28	Kemuri Kishi

EVENTS

PRACTICE

00:11:54	L0	New driver: Kemuri Kishi
00:11:54	L0	1x
00:13:09	L0	1x
00:17:04	L1	1x
00:23:51	L1	1x
00:25:02	L1	New personal best: 8:29.563
00:32:11	L2	WENT TO NIW
00:33:32	L2	New personal best: 8:29.429
00:35:25	L3	1x
00:42:00	L3	New personal best: 8:28.427
00:42:27	L4	1x
00:50:27	L4	New personal best: 8:26.970
00:58:54	L5	New personal best: 8:26.454
00:59:24	L6	1x
01:00:17	L6	WENT TO NIW
01:40:28	L6	New driver: Andreas Dirnberger
01:40:36	L6	Left the pits
01:41:05	L6	Got furled black flag
01:41:03	L6	1x
01:41:10	L6	Cleared furled black flag
01:41:21	L6	1x
01:50:25	L7	1x
02:00:42	L8	1x
02:02:44	L8	1x
02:06:10	L8	Pitted in

QUALIFY

00:00:11	L0	Left the pits
00:17:16	L1	New personal best: 8:29.224
00:25:44	L2	New personal best: 8:28.841
00:26:59	L3	1x
00:27:15	L3	Pitted in
00:27:16	L3	Got a black flag
00:28:19	L4	New driver: Kemuri Kishi
00:28:46	L4	Cleared black flag
00:58:47	L4	Got meatball flag

RACE

00:12:38	L1	New personal best: 12:36.984
00:21:08	L2	New personal best: 8:30.081
00:29:37	L3	New personal best: 8:29.085
00:43:51	L5	1x
00:44:19	L5	1x
00:46:35	L5	New personal best: 8:28.320
00:55:03	L6	New personal best: 8:28.213
01:03:32	L7	Pitted in

191 - Leipert eSports Yellow (cont.)

01:04:01 L8 New driver: Andreas Dirnberger
 01:04:44 L8 PIT STOP TIME: 50.5
 01:04:47 L8 Left the pits
 01:13:42 L9 1x
 01:21:48 L9 New personal best: 8:27.695
 01:23:42 L10 1x
 01:36:38 L11 1x
 01:42:09 L12 1x
 01:55:41 L13 Pitted in
 01:56:48 L14 PIT STOP TIME: 45.3
 01:56:50 L14 Left the pits
 01:57:21 L14 1x
 01:58:04 L14 1x
 02:07:15 L15 1x->2x
 02:09:43 L15 1x
 02:11:49 L15 1x
 02:15:12 L16 1x
 02:29:02 L17 1x
 02:48:05 L19 Pitted in
 02:48:38 L20 New driver: Kemuri Kishi
 02:49:13 L20 PIT STOP TIME: 45.6
 02:49:16 L20 Left the pits
 02:54:31 L20 1x
 03:12:11 L22 1x
 03:12:43 L22 1x
 03:40:18 L25 Pitted in
 03:41:01 L26 PIT STOP TIME: 21.1
 03:41:04 L26 Left the pits
 03:55:44 L27 1x
 04:08:12 L29 Pitted in
 04:08:38 L29 WENT TO NIW

LAPS

PRACTICE

0								37.2	42.0	43.1	41.3	59.9	24.5
1	08:29.563	37.5	32.5	59.9	45.8	35.6	50.2	37.2	41.5	42.7	41.3	60.7	24.5
2	08:29.429	37.6	32.5	60.0	45.7	35.6	50.2	37.0	42.5	42.8	41.2	59.9	24.4
3	08:28.427	37.5	32.4	59.8	45.8	35.3	50.0	37.0	41.6	43.8	41.4	59.6	24.3
4	08:26.970	37.4	32.4	59.8	45.8	35.4	50.2	37.0	41.6	42.5	40.9	59.8	24.4
5	08:26.454	37.4	32.3	59.8	45.7	35.4	50.1	36.9	41.3	42.6	41.0	59.7	24.3
6	50:17.218	2543.3	333.6	60.0	46.2	35.8	50.5	37.2	41.6	42.8	41.3	60.3	24.6
7	08:29.720	37.5	32.5	60.2	45.9	35.5	50.5	37.0	41.8	42.7	41.2	60.3	24.7
8	08:34.973	37.4	32.7	60.1	45.8	36.1	50.5	37.2	42.2	42.6	41.1	60.3	29.0
9													

QUALIFY

0			32.5	60.9	46.6	35.9	50.6	36.9	42.5	42.8	41.8	61.6	25.9
1	08:29.224	37.7	32.5	60.3	45.9	35.4	50.0	36.9	41.8	42.9	41.1	60.2	24.5
2	08:28.841	37.6	32.4	60.0	45.6	35.7	50.0	37.0	42.0	42.7	41.1	60.3	24.5
3	01:36.404	37.5	32.4										120.9
4													

RACE

1	12:36.984	42.4	33.0	61.2	46.0	36.4	50.6	36.9	41.6	42.8	41.1	59.9	26.4
0													55.7
2	08:30.081	37.7	32.5	59.9	46.0	35.5	50.2	38.1	42.1	42.8	41.1	59.8	24.4
3	08:29.085	38.0	32.6	60.0	45.7	35.6	50.3	36.9	42.1	42.7	40.9	59.6	24.6
4	08:29.367	37.9	32.6	59.9	45.9	35.7	50.3	36.8	42.4	42.5	40.8	59.6	25.1
5	08:28.320	37.8	33.3	59.9	45.6	35.4	50.1	37.6	41.6	42.6	40.8	59.3	24.3
6	08:28.213	37.7	32.3	59.8	45.6	35.5	50.1	36.9	41.6	42.6	41.1	59.8	25.2
7	08:34.070	37.7	32.6	59.9	45.9	35.5	49.9	37.0	41.6	42.4	40.9	59.9	30.7
8	09:42.824	106.9	32.6	60.4	46.0	35.8	52.7	37.2	42.2	42.6	41.3	60.4	24.8
9	08:27.695	37.7	32.5	59.8	45.7	35.4	50.4	36.8	41.8	42.8	41.0	59.5	24.4
10	08:29.334	37.7	32.5	60.8	45.6	35.6	50.4	36.9	41.7	42.6	40.9	60.2	24.5
11	08:28.492	37.5	32.5	60.5	45.7	35.5	50.0	36.9	41.6	42.4	41.0	60.1	24.7
12	08:28.537	37.6	32.4	60.0	46.3	35.6	50.1	36.7	41.5	42.6	41.1	60.1	24.6
13	08:32.110	37.4	32.4	60.2	45.7	35.4	50.4	36.8	41.6	42.4	41.0	60.0	28.7
14	09:34.281	100.9	32.6	60.3	45.9	35.6	51.1	37.2	41.9	42.7	41.2	60.2	24.6
15	08:37.993	37.6	32.5	64.6	47.4	36.2	50.6	37.1	42.0	42.9	41.4	61.0	24.8

191 - Leipter eSports Yellow (cont.)

16	08:31.625	37.9	32.5	60.4	46.2	35.7	50.6	37.3	41.8	43.0	41.5	60.2	24.6
17	08:33.206	37.6	32.6	60.3	46.5	35.9	50.4	37.1	41.9	43.7	41.5	60.7	25.0
18	08:31.486	37.6	32.7	60.3	46.3	35.6	50.5	37.2	41.8	42.7	41.5	60.1	25.2
19	08:35.730	37.4	32.6	60.2	46.2	35.7	50.2	37.2	42.7	43.0	41.3	60.5	28.7
20	09:37.705	103.6	32.8	60.5	46.2	35.8	50.5	37.4	42.0	42.7	41.3	60.3	24.6
21	08:30.616	37.6	32.7	60.0	46.1	35.6	50.4	37.4	41.6	42.8	41.2	60.4	24.6
22	08:31.238	37.9	32.6	60.2	46.0	35.7	50.7	37.3	41.6	43.4	41.2	60.2	24.5
23	08:29.412	37.7	32.6	60.0	46.1	35.5	50.1	37.2	41.7	42.7	41.2	60.2	24.6
24	08:29.101	37.5	32.5	60.1	45.9	35.4	50.4	37.1	41.6	42.9	41.3	60.0	24.4
25	08:34.199	37.5	32.5	59.9	46.1	35.3	50.6	37.1	42.0	42.8	41.0	60.6	28.8
26	09:14.216	78.9	32.6	61.4	46.1	35.5	50.4	37.2	41.9	43.1	42.0	60.6	24.6
27	08:30.425	37.6	32.6	60.5	46.1	35.7	50.5	37.1	41.5	42.9	41.1	60.4	24.6
28	08:29.048	37.5	32.4	60.4	46.2	35.4	50.1	36.9	41.7	42.6	40.9	60.2	24.5
29													

111 - Nürburgring eSports 111

CLASS: PEETN

CAR: Porsche 911 GT3 Cup (992)

DRIVERS

Pierre Scholl	4975	A 4.45
Nick Salewsky	3553	A 2.45

STINTS

S	sTIME	eTIME	sLAP	eLAP	DRIVER
P	00:00:00	01:11:55	0	4	Pierre Scholl
P	01:11:55	01:39:40	4	7	Nick Salewsky
P	01:39:40	02:19:17	7	8	Pierre Scholl
P	02:19:17	02:27:14	8	8	Nick Salewsky
P	02:27:14	02:36:12	8	8	Pierre Scholl
O	00:00:00	01:21:56	0	5	Pierre Scholl
R	00:00:00	01:12:57	0	9	Pierre Scholl
R	01:12:57	02:10:55	9	16	Nick Salewsky
R	02:10:55	03:17:04	16	24	Pierre Scholl
R	03:17:04	04:14:31	24	30	Nick Salewsky

EVENTS

PRACTICE

00:13:16 L0 WENT TO NIW
00:13:51 L0 Left the pits
00:15:03 L0 1x
00:17:32 L0 1x
00:29:34 L1 1x
00:30:06 L1 New personal best: 8:06.410
00:31:19 L2 1x
00:34:28 L2 1x
00:35:00 L2 1x
00:35:15 L2 1x
00:46:41 L3 New personal best: 8:03.554
00:50:45 L4 2x
00:50:52 L4 WENT TO NIW
00:51:02 L4 WENT TO NIW
01:11:55 L4 New driver: Nick Salewsky
01:12:34 L4 Left the pits
01:12:54 L4 1x
01:14:21 L4 1x
01:15:50 L4 1x->2x
01:16:14 L4 WENT TO NIW
01:20:02 L4 1x
01:22:07 L5 1x
01:28:47 L5 1x
01:38:22 L7 2x
01:38:29 L7 WENT TO NIW
01:39:40 L7 New driver: Pierre Scholl
01:39:50 L7 Left the pits
01:40:42 L7 WENT TO NIW
01:41:37 L7 WENT TO NIW
01:43:44 L7 1x
01:44:00 L7 1x
01:48:31 L8 1x
01:50:12 L8 1x
01:50:27 L8 1x
01:53:10 L8 1x->2x
01:53:17 L8 WENT TO NIW
01:53:21 L8 WENT TO NIW
02:19:17 L8 New driver: Nick Salewsky
02:27:14 L8 New driver: Pierre Scholl
02:27:24 L8 Left the pits
02:28:37 L8 1x
02:29:16 L8 1x
02:29:36 L8 1x

111 - Nürburgring eSports 111 (cont.)

02:33:08 L8 1x
02:33:23 L8 1x
02:35:33 L8 Pitted in

QUALIFY

00:00:47 L0 Left the pits
00:17:46 L1 New personal best: 8:08.720
00:19:14 L2 Pitted in
00:19:15 L2 Got a black flag
00:22:54 L3 Cleared black flag
00:23:03 L3 PIT STOP TIME: 213.0
00:23:11 L3 Left the pits
00:33:38 L4 1x
00:41:18 L5 2x
00:41:41 L5 Pitted in
00:41:42 L5 Got a black flag
00:43:25 L6 Cleared black flag

RACE

00:02:57 L1 2x
00:04:57 L1 1x
00:10:32 L1 New personal best: 10:30.824
00:18:39 L2 New personal best: 8:07.653
00:26:45 L3 New personal best: 8:06.210
00:34:51 L4 New personal best: 8:05.416
00:49:01 L6 1x
00:51:00 L6 New personal best: 8:02.672
00:59:05 L7 New personal best: 8:04.183
00:59:37 L8 1x
01:00:16 L8 1x
01:07:09 L8 Pitted in
01:07:25 L9 New driver: Nick Salewsky
01:07:56 L9 PIT STOP TIME: 36.2
01:08:09 L9 Left the pits
01:16:37 L10 1x
01:32:59 L12 1x
01:33:00 L12 Got furled black flag
01:33:15 L12 Cleared furled black flag
01:44:45 L13 1x
01:46:45 L13 1x
01:49:08 L14 1x
01:49:59 L14 1x
01:54:54 L14 1x
02:05:07 L15 Pitted in
02:05:23 L16 New driver: Pierre Scholl
02:06:17 L16 PIT STOP TIME: 59.7
02:06:31 L16 Left the pits
02:15:51 L17 1x
02:20:45 L17 1x
02:27:41 L18 1x
02:31:17 L19 1x
02:39:34 L20 1x
02:45:06 L20 1x
02:55:10 L21 New personal best: 8:03.669
02:56:22 L22 1x
03:02:07 L22 1x
03:03:14 L22 New personal best: 8:03.306
03:11:15 L23 Pitted in
03:11:32 L24 New driver: Nick Salewsky
03:11:58 L24 PIT STOP TIME: 32.7
03:12:12 L24 Left the pits
03:23:57 L25 1x
03:30:09 L26 1x
03:45:44 L28 1x
03:46:18 L28 1x
03:46:43 L28 1x
03:52:59 L29 1x
03:58:45 L29 1x

111 - Nürburgring eSports 111 (cont.)

04:01:02 L30 1x
 04:10:38 L31 Pitted in

LAPS

PRACTICE

0		31.8	58.4	43.4	34.5	48.5	34.6	39.8	41.2	39.4	57.5	23.4	
1	08:06.410	36.7	31.4	57.8	43.3	34.4	48.5	34.6	39.6	40.7	38.7	56.9	23.7
2	08:30.245	36.8	31.3	57.7	43.2	34.0	48.6	35.3	40.6	43.2	40.0	73.4	26.4
3	08:03.554	36.4	31.1	57.6	43.1	34.1	48.1	34.6	39.5	40.4	38.5	56.7	23.4
4	34:55.933	1590.2	31.8	58.7	43.3	85.9	49.3	34.9	40.8	41.3	39.4	56.9	23.5
5	08:08.186	36.6	31.4	58.0	43.6	34.3	48.7	34.7	40.0	41.0	39.2	57.2	23.6
6	08:07.066	36.9	31.5	58.0	43.5	34.2	48.6	34.7	39.5	40.8	39.1	57.0	23.3
7	10:09.301	156.7	32.0	58.8	43.2	34.6	48.9	34.8	40.0	41.0	39.0	57.0	23.5
8	47:37.796	2400.7	31.8	58.6	44.5	34.0	48.4	35.0	40.2	41.3	38.8	57.0	27.5

9

QUALIFY

0		33.2	61.2	45.6	35.9	50.5	35.4	45.2	45.0	43.7	66.3	28.6	
1	08:08.720	36.4	31.1	57.5	42.8	33.8	48.0	34.4	39.3	42.7	41.0	58.3	23.4
2	01:33.300	37.7	31.4										116.7
3	12:30.075	270.4	32.9	60.9	45.3	37.1	51.6	35.3	43.3	44.8	41.7	61.2	25.5
4	08:14.491	36.2	31.1	57.6	44.6	35.8	49.9	34.7	41.1	42.7	39.7	57.6	23.6
5	01:42.657	36.4	31.2										126.3

6

RACE

1	10:30.824	42.4	39.0	58.4	45.0	34.2	48.4	34.6	39.6	41.1	39.1	57.2	23.7
0													56.2
2	08:07.653	36.8	31.5	57.9	43.5	34.2	48.6	34.8	39.9	41.0	39.0	56.9	23.6
3	08:06.210	36.6	31.3	57.9	43.2	34.3	48.4	34.6	39.6	40.9	38.8	56.8	23.7
4	08:05.416	36.7	31.3	57.7	43.2	34.0	48.3	34.5	39.6	40.6	38.6	57.2	23.6
5	08:06.767	36.6	31.4	59.3	43.1	34.1	48.2	34.6	39.7	40.7	38.6	57.0	23.5
6	08:02.672	36.5	31.2	57.4	43.0	33.9	48.2	34.4	39.3	40.7	38.6	56.1	23.4
7	08:04.183	36.4	31.4	57.3	42.9	34.0	48.2	34.1	40.6	40.7	38.7	56.5	23.4
8	08:09.572	36.4	31.3	57.3	42.9	33.8	48.1	34.3	39.6	41.5	40.4	56.4	27.6
9	09:01.841	91.3	31.4	57.6	43.3	34.4	48.4	34.7	39.9	40.9	39.1	57.4	23.4
10	08:06.948	37.0	31.4	57.7	43.4	34.1	48.6	34.7	39.8	40.9	38.9	56.8	23.5
11	08:09.029	37.0	31.3	57.8	43.2	34.2	48.5	34.4	40.3	41.4	40.2	57.0	23.7
12	08:06.831	37.4	31.7	57.8	43.1	34.3	48.5	34.6	39.6	40.8	38.9	56.8	23.4
13	08:07.359	36.9	31.4	58.4	43.0	34.0	48.8	34.7	39.8	41.1	38.9	56.8	23.8
14	08:10.001	37.0	31.4	58.2	44.1	34.6	48.8	34.5	39.7	41.2	39.3	57.5	23.6
15	08:15.988	37.2	31.9	58.4	43.4	34.5	49.3	34.7	40.6	41.4	39.3	57.7	27.7
16	09:26.043	114.9	31.8	58.3	43.4	34.3	48.6	34.7	39.9	40.9	39.0	56.7	23.5
17	08:08.092	36.8	32.0	57.8	43.2	34.1	48.7	34.8	39.8	41.0	39.0	57.2	23.7
18	08:09.195	36.6	31.5	58.5	43.2	34.0	48.5	34.6	39.6	41.9	40.0	57.1	23.5
19	08:05.617	36.7	31.3	58.5	43.0	34.0	48.5	34.6	39.8	40.6	38.7	56.5	23.5
20	08:05.497	36.5	31.5	58.2	43.1	33.8	48.1	34.8	39.6	40.8	39.2	56.4	23.5
21	08:03.669	36.4	31.2	57.4	43.1	33.8	48.1	34.7	39.2	40.5	38.8	57.2	23.4
22	08:03.306	36.4	31.3	57.2	42.9	33.6	47.9	34.4	39.7	40.6	38.4	57.5	23.3
23	08:06.288	36.4	31.1	57.2	43.0	33.8	48.1	34.3	39.4	40.4	38.5	56.5	27.7
24	08:57.741	88.0	31.5	57.8	43.5	34.1	48.7	34.6	39.8	40.7	38.9	56.8	23.4
25	08:05.097	37.1	31.3	57.4	43.3	34.0	48.5	34.6	39.4	40.8	38.8	56.6	23.4
26	08:04.330	36.6	31.3	57.3	43.3	33.9	48.0	34.6	39.4	40.8	39.0	56.7	23.4
27	08:04.264	36.6	31.2	57.1	43.3	33.9	48.3	34.7	39.4	40.7	39.0	56.6	23.4
28	08:06.165	36.9	31.3	57.8	43.6	34.1	48.6	34.5	39.3	41.1	38.8	56.8	23.3
29	08:09.869	37.3	31.6	57.9	43.0	34.3	48.9	34.7	40.5	41.2	39.4	57.6	23.5
30	08:13.239	37.6	31.9	58.4	43.7	34.5	49.2	34.7	40.5	41.6	39.4	57.5	24.1

31

5 - AMG Team Williams 5

CLASS: SP9

CAR: Mercedes GT3 2020

DRIVERS

Carl E Jansson	8891	A 4.82
Sindre Setsaas	7499	A 4.99

STINTS

S	sTIME	eTIME	sLAP	eLAP	DRIVER
P	00:00:00	01:45:04	0	4	Carl E Jansson
P	01:45:04	02:36:12	4	7	Sindre Setsaas
O	00:00:00	01:21:56	0	4	Sindre Setsaas
R	00:00:00	01:41:56	0	13	Sindre Setsaas
R	01:41:56	04:06:54	13	30	Carl E Jansson

EVENTS

PRACTICE

01:13:31 L0 Left the pits
01:14:41 L0 1x
01:14:51 L0 WENT TO NIW
01:17:09 L1 1x
01:17:46 L1 1x
01:23:55 L1 New overall best: 7:55.635
01:24:15 L2 1x
01:24:26 L2 1x
01:24:40 L2 1x
01:25:04 L2 1x
01:29:08 L2 WENT TO NIW
01:29:06 L2 2x
01:29:48 L2 WENT TO NIW
01:30:06 L2 Left the pits
01:30:08 L2 Got a black flag
01:30:31 L2 1x
01:31:13 L2 1x
01:31:16 L2 Got furled black flag
01:31:22 L2 Cleared furled black flag
01:31:24 L2 WENT TO NIW
01:31:26 L2 Cleared black flag
01:32:47 L3 1x->2x
01:33:12 L3 1x
01:33:37 L3 1x
01:38:22 L3 1x
01:40:20 L3 New overall best: 7:54.085
01:40:30 L4 WENT TO NIW
01:45:04 L4 New driver: Sindre Setsaas
01:45:09 L4 Left the pits
01:46:31 L4 WENT TO NIW
01:48:47 L5 1x
01:48:57 L5 WENT TO NIW
01:50:34 L6 1x
01:51:47 L6 1x
01:56:00 L6 1x
01:57:59 L6 New overall best: 7:53.588
01:58:04 L7 WENT TO NIW
01:58:26 L7 Left the pits
01:59:51 L7 WENT TO NIW
02:03:08 L8 1x
02:03:54 L8 WENT TO NIW

QUALIFY

00:55:01 L0 Left the pits
00:56:29 L1 Got a black flag
00:56:33 L1 Cleared black flag
01:04:23 L1 New personal best: 7:53.670
01:05:52 L2 Pitted in
01:05:53 L2 Got a black flag

5 - AMG Team Williams 5 (cont.)

01:06:03 L3 WENT TO NIW
 01:06:05 L3 Cleared black flag
 01:06:13 L3 Left the pits
 01:07:43 L4 Got a black flag
 01:08:01 L4 Cleared black flag
 01:15:37 L4 New personal best: 7:53.548
 01:17:05 L5 Pitted in
 01:17:17 L5 WENT TO NIW

RACE

00:00:28 L1 4x
 00:07:58 L1 New personal best: 7:56.890
 00:15:54 L2 New personal best: 7:56.009
 00:25:03 L4 1x
 00:32:58 L5 1x
 00:39:42 L5 New personal best: 7:54.270
 00:47:37 L6 New personal best: 7:54.471
 00:55:30 L7 Pitted in
 00:56:22 L8 PIT STOP TIME: 30.9
 00:56:25 L8 Left the pits
 00:59:59 L8 1x
 01:13:27 L10 1x
 01:21:21 L11 1x
 01:26:07 L11 1x
 01:28:05 L11 New personal best: 7:54.414
 01:28:37 L12 1x
 01:35:58 L12 Pitted in
 01:36:24 L13 New driver: Carl E Jansson
 01:36:50 L13 PIT STOP TIME: 32.2
 01:36:53 L13 Left the pits
 01:50:46 L14 1x
 01:53:56 L15 1x
 01:54:38 L15 1x
 02:16:32 L17 New personal best: 7:54.449
 02:22:28 L18 1x
 02:24:26 L18 Pitted in
 02:25:20 L19 PIT STOP TIME: 33.9
 02:25:23 L19 Left the pits
 02:31:19 L19 1x
 02:33:39 L20 1x
 02:47:12 L21 1x
 02:47:24 L21 1x
 02:53:58 L22 1x
 03:00:41 L23 1x
 03:12:55 L24 Pitted in
 03:13:50 L25 PIT STOP TIME: 34.8
 03:13:53 L25 Left the pits
 03:16:01 L25 1x
 03:19:49 L25 1x
 03:23:56 L26 1x
 03:35:40 L27 1x
 03:38:04 L28 1x
 03:59:24 L30 1x
 04:03:13 L31 Pitted in

LAPS

PRACTICE

0		31.2										30.4		
1	07:55.635	35.7	30.8	56.1	42.6	33.1	47.5	34.2	38.7	39.7	38.2	56.1	23.1	
2	08:31.529	406.5	31.1	56.1	42.6	33.3	47.0	34.1					565.2	25.5
3	07:54.085	35.7	30.7	56.1	42.5	33.1	46.9	34.1	38.6	39.7	38.0	55.8	22.9	
4	07:15.807	324.7	31.0										487.4	27.2
5	02:28.493	36.2	30.7										635.0	28.0
6	07:53.588	36.3	30.6	56.0	42.4	32.9	46.9	33.9	38.3	39.7	38.1	55.8	22.8	
7	03:17.276	65.6	32.8										250.3	25.6
8		36.1	30.5	56.1										

QUALIFY

0 31.5

5 - AMG Team Williams 5 (cont.)

1	07:53.670	36.3	30.6	56.1	42.6	33.0	46.8	33.9	38.4	39.4	37.9	56.0	22.8
2	01:34.064	38.4	31.7										116.8
3	01:46.148	54.2	31.7										223.0
4	07:53.548	36.3	30.5	55.9	42.4	33.0	46.9	33.9	38.3	39.5	37.9	56.0	22.9
5	01:33.867	38.9	31.2										116.7

6

RACE

0													55.8
1	07:56.890	37.5	30.9	56.6	42.6	33.3	46.9	34.0	38.7	39.7	38.0	55.8	22.9
2	07:56.009	35.9	30.7	56.5	42.6	33.3	47.2	34.1	38.6	39.8	38.2	56.2	22.9
3	07:57.564	35.9	30.8	56.5	43.8	33.1	47.2	34.1	38.6	39.7	38.5	56.0	23.4
4	07:56.389	36.0	30.8	56.5	44.0	33.4	47.2	33.9	38.5	39.6	38.1	55.8	22.7
5	07:54.270	35.8	30.8	56.4	42.4	33.2	47.0	33.9	38.5	39.7	38.0	55.8	22.8
6	07:54.471	35.8	30.8	56.4	42.5	33.3	47.1	34.0	38.6	39.7	37.9	55.7	22.7
7	07:59.120	35.9	30.7	56.4	42.5	33.1	47.0	34.0	38.6	39.6	38.0	55.9	27.3
8	08:44.121	84.5	30.8	56.4	42.6	33.0	47.0	34.1	38.5	40.1	38.4	56.0	22.8
9	07:55.597	35.8	30.7	56.8	42.7	33.1	47.1	34.1	38.9	39.8	38.1	55.7	22.9
10	07:55.017	35.8	30.8	56.4	42.6	33.1	47.0	34.0	38.5	39.8	38.0	56.1	22.8
11	07:54.414	35.8	30.8	56.4	42.6	33.1	46.9	34.0	38.5	39.6	37.9	55.9	22.8
12	07:57.938	35.8	30.7	56.3	42.5	33.2	47.0	34.0	38.4	39.6	37.9	56.0	26.6
13	08:45.473	86.2	31.0	56.3	42.6	33.1	46.9	34.1	38.6	39.8	38.0	56.0	22.9
14	07:56.984	35.8	30.8	56.8	43.1	33.2	47.0	34.1	38.7	39.7	38.1	56.7	22.9
15	07:57.791	35.8	30.7	56.5	42.6	33.2	48.7	34.0	38.9	39.6	38.9	56.0	22.8
16	07:54.602	35.8	30.8	56.2	42.5	33.2	47.0	34.0	38.6	39.8	37.9	56.0	22.8
17	07:54.449	35.8	30.8	56.2	42.6	33.1	47.0	34.0	38.7	39.6	37.9	55.9	22.9
18	07:58.698	35.8	30.7	56.2	42.6	33.1	46.9	34.0	38.6	39.6	37.9	55.9	27.4
19	08:47.061	87.6	30.8	56.3	42.8	33.1	46.8	34.1	38.6	39.8	38.0	56.2	22.9
20	07:55.680	35.7	30.7	56.2	42.6	33.2	47.1	34.1	38.6	39.6	38.8	56.1	22.9
21	07:57.608	35.8	30.7	57.0	42.6	33.2	47.0	34.0	40.2	39.7	38.7	55.9	22.9
22	07:54.835	35.8	30.7	56.0	42.6	33.2	47.0	34.0	38.7	39.7	38.0	56.1	23.1
23	07:54.864	35.8	30.7	56.1	42.5	33.1	46.9	34.0	38.6	39.6	38.1	56.4	22.9
24	07:59.111	35.8	30.7	56.1	42.6	33.3	47.2	33.8	38.9	39.6	37.9	55.9	27.5
25	08:47.421	88.3	31.0	56.1	42.7	33.3	47.0	34.0	38.6	39.5	37.9	56.2	22.9
26	07:55.536	35.8	30.6	56.7	43.0	33.2	46.9	34.0	38.6	39.7	38.2	55.9	22.8
27	07:54.656	35.8	30.7	56.2	42.6	33.3	47.2	34.1	38.6	39.8	38.0	55.6	22.9
28	07:55.059	35.8	30.7	56.3	42.6	33.1	47.1	33.9	38.6	39.7	38.2	56.1	22.9
29	07:55.563	36.0	30.7	56.3	42.5	33.6	46.9	34.0	38.7	39.7	38.0	56.2	22.9
30	07:55.661	36.2	30.8	56.3	42.5	33.2	46.9	33.9	38.6	39.6	38.0	56.8	23.0

31

172 - X-R cer

CLASS: SP10

CAR: Mercedes AMG GT4

DRIVERS

Eetu Eskelinen	4991	A 4.42
Aleksi Elomaa	7182	A 4.35

STINTS

S	sTIME	eTIME	sLAP	eLAP	DRIVER
P	00:00:00	01:26:39	0	6	Eetu Eskelinen
P	01:26:39	02:36:12	6	7	Aleksi Elomaa
O	00:00:00	01:21:56	0	7	Aleksi Elomaa
R	00:00:00	01:52:17	0	13	Aleksi Elomaa
R	01:52:17	02:44:07	13	19	Eetu Eskelinen
R	02:44:07	04:10:09	19	28	Aleksi Elomaa

EVENTS

PRACTICE

00:14:11 L0 Left the pits
00:14:26 L0 1x
00:23:12 L1 1x
00:24:33 L1 2x
00:24:45 L1 WENT TO NIW
00:24:49 L1 WENT TO NIW
00:24:56 L1 WENT TO NIW
00:27:55 L1 Left the pits
00:28:24 L1 1x
00:30:36 L1 1x
00:33:58 L1 1x
00:42:42 L2 1x
00:43:32 L2 2x
00:43:51 L2 WENT TO NIW
00:48:21 L2 Left the pits
00:48:50 L2 1x
00:49:33 L2 1x
00:50:21 L2 1x
00:58:03 L3 1x
00:58:42 L3 1x
00:59:00 L3 1x
01:05:15 L3 New personal best: 8:26.759
01:13:41 L4 New personal best: 8:26.346
01:14:11 L5 1x
01:14:55 L5 1x
01:15:57 L5 1x
01:22:07 L5 Pitted in
01:26:39 L6 New driver: Aleksi Elomaa
01:26:42 L6 PIT STOP TIME: 260.1
01:26:52 L6 Left the pits
01:27:21 L6 1x
01:35:51 L7 1x
01:37:33 L7 1x
01:41:10 L7 1x
01:41:20 L7 WENT TO NIW
01:42:36 L7 Left the pits
01:45:05 L7 1x
01:51:49 L8 1x
01:52:33 L8 WENT TO NIW

QUALIFY

00:00:18 L0 Left the pits
00:06:42 L0 1x
00:09:55 L1 1x
00:10:37 L1 Pitted in
00:10:38 L1 Got a black flag
00:11:29 L2 Cleared black flag
00:11:29 L2 PIT STOP TIME: 37.2

172 - X-R cer (cont.)

00:11:39 L2 Left the pits
 00:28:50 L3 New personal best: 8:24.419
 00:30:25 L4 Pitted in
 00:30:26 L4 Got a black flag
 00:31:19 L5 Cleared black flag
 00:36:57 L5 PIT STOP TIME: 375.0
 00:37:08 L5 Left the pits
 00:38:44 L6 Got a black flag
 00:38:54 L6 Cleared black flag
 00:48:47 L7 Pitted in
 00:48:48 L7 Got a black flag
 00:49:07 L8 Cleared black flag

RACE

00:12:21 L1 2x
 00:12:32 L1 Got furled black flag
 00:12:34 L1 Cleared furled black flag
 00:12:51 L1 New personal best: 12:49.667
 00:21:18 L2 New personal best: 8:27.351
 00:28:28 L3 1x
 00:29:44 L3 New personal best: 8:25.883
 00:38:10 L4 New personal best: 8:25.490
 00:45:20 L5 1x
 00:46:34 L5 New personal best: 8:24.254
 00:47:00 L6 1x
 00:54:58 L6 Pitted in
 00:55:44 L7 PIT STOP TIME: 39.6
 00:56:01 L7 Left the pits
 00:56:32 L7 1x
 01:27:40 L10 1x
 01:29:46 L10 New personal best: 8:25.224
 01:30:16 L11 1x
 01:38:10 L11 New personal best: 8:23.934
 01:46:33 L12 Pitted in
 01:46:45 L13 New driver: Eetu Eskelinen
 01:47:26 L13 PIT STOP TIME: 46.0
 01:47:43 L13 Left the pits
 01:48:56 L13 1x
 01:49:59 L13 1x
 01:53:26 L13 1x
 01:59:35 L14 1x
 02:27:53 L17 1x
 02:38:23 L18 Pitted in
 02:38:35 L19 New driver: Aleksu Elomaa
 02:39:08 L19 PIT STOP TIME: 38.3
 02:39:26 L19 Left the pits
 02:44:31 L19 1x
 02:46:35 L19 1x
 02:57:32 L21 1x
 02:58:17 L21 1x
 03:04:43 L21 New personal best: 8:24.256
 03:13:07 L22 New personal best: 8:24.419
 03:21:29 L23 Pitted in
 03:22:13 L24 PIT STOP TIME: 37.0
 03:22:31 L24 Left the pits
 03:31:28 L25 1x
 03:39:43 L26 1x
 03:55:08 L27 1x
 03:57:25 L28 1x
 04:06:18 L29 Pitted in
 04:06:28 L29 WENT TO NIW

LAPS

PRACTICE

0		32.6	60.3	46.0	35.4	49.9	37.1	42.4	42.5	41.0	59.7	24.4	
1	13:03.298	351.0	32.6	59.8	45.8	35.4	50.2	37.0	41.5	42.2	41.1	59.8	24.3
2	20:26.656	756.0	32.4	60.2	45.6	35.4	50.1	37.0	41.9	42.6	41.2	60.0	24.4
3	08:26.759	37.5	32.6	59.9	45.6	35.2	50.0	37.0	41.5	42.4	40.9	59.7	24.3

172 - X-R cer (cont.)

4	08:26.346	37.3	32.5	59.5	45.5	35.3	50.0	37.0	41.5	43.1	40.8	59.6	24.3
5	08:30.386	37.3	32.6	59.6	45.7	35.3	50.0	37.0	41.5	42.5	41.0	59.5	28.5
6	13:09.393	316.9	34.0	60.5	46.5	35.6	50.3	36.9	41.3	42.6	41.0	59.4	24.3
7	15:43.762	471.6	32.4	60.2	46.1	35.3	50.2	37.0	42.9	42.8	40.9	59.8	24.5
8		37.2	33.5										

QUALIFY

0			32.6	60.6	46.3	35.6	50.5	37.0	43.4	42.7	42.0	74.4	27.6
1	00:57.080	37.2	32.5										121.9
2	09:43.267	95.3	33.8	61.8	46.4	36.2	51.2	37.4	43.0	44.5	44.9	61.2	27.5
3	08:24.419	37.3	32.3	59.4	45.3	35.1	50.2	36.7	41.3	42.3	40.7	59.5	24.2
4	01:40.410	38.3	35.9										124.6
5	08:14.443	438.7	35.3										619.1
6	08:24.442	38.0	32.3	59.6	45.3	35.0	49.7	36.7	41.0	42.2	40.7	59.4	24.6
7	01:43.689	40.3	35.5										128.3

8

RACE

1	12:49.667	41.8	34.8	61.0	46.0	35.8	50.4	36.7	41.7	42.7	41.2	59.4	40.2
0													56.3
2	08:27.351	37.6	32.5	60.0	45.7	35.5	50.2	36.9	41.6	42.5	40.9	59.6	24.3
3	08:25.883	37.4	32.4	59.7	45.6	35.2	50.1	36.9	41.2	42.4	40.9	59.8	24.3
4	08:25.490	37.4	32.4	59.8	45.6	35.2	49.9	37.0	41.2	42.2	40.8	59.5	24.4
5	08:24.254	37.4	32.3	59.4	45.2	35.1	49.9	36.9	41.1	42.1	41.0	59.5	24.1
6	08:29.844	37.2	32.4	59.6	45.5	35.5	50.0	36.5	41.7	42.2	40.7	59.5	28.9
7	09:24.859	94.9	32.3	59.9	45.8	35.4	50.0	36.7	41.2	43.2	41.5	59.3	24.7
8	08:26.039	37.6	32.5	59.9	45.6	35.3	50.1	36.8	41.2	42.3	40.9	59.6	24.4
9	08:26.291	38.0	32.4	59.7	46.0	35.3	49.9	36.9	41.3	42.2	40.8	59.4	24.5
10	08:25.224	37.3	32.3	60.4	45.6	35.2	49.9	36.8	41.1	42.2	40.7	59.5	24.3
11	08:23.934	37.2	32.3	59.5	45.5	35.2	49.8	36.8	41.1	42.2	40.7	59.5	24.2
12	08:28.703	37.3	32.4	59.5	45.5	35.3	50.0	36.8	41.2	42.1	40.6	59.6	28.6
13	09:33.158	101.4	32.5	60.6	45.7	35.5	50.2	37.1	41.7	43.0	41.0	59.9	24.5
14	08:27.656	37.6	32.5	59.8	45.6	35.4	50.0	37.1	41.7	42.4	41.3	60.1	24.4
15	08:26.107	37.4	32.4	59.7	45.5	35.2	49.9	37.0	41.6	42.4	40.9	59.7	24.4
16	08:26.819	37.5	32.4	59.7	45.4	35.2	49.8	36.8	42.1	42.5	40.9	60.3	24.3
17	08:26.695	37.5	32.5	60.4	45.7	35.1	51.0	36.7	41.5	42.2	40.8	59.2	24.2
18	08:29.692	37.2	32.3	59.4	45.4	35.4	50.0	36.6	41.7	42.4	40.7	59.6	28.9
19	09:24.240	94.1	32.4	59.8	45.7	35.5	50.0	36.9	41.3	42.3	40.9	60.9	24.3
20	08:25.520	37.3	32.4	59.7	45.6	35.2	50.0	36.9	41.4	42.3	41.0	59.6	24.2
21	08:24.256	37.2	32.3	59.6	45.3	35.4	49.9	36.7	41.2	42.2	40.8	59.4	24.3
22	08:24.419	37.3	32.3	59.5	45.4	35.3	49.7	36.8	41.6	42.1	40.7	59.5	24.2
23	08:27.499	37.2	32.3	59.6	45.4	35.2	49.7	36.7	41.3	42.1	40.7	59.4	28.0
24	09:21.231	93.0	32.5	59.7	45.6	35.1	49.8	36.8	41.7	42.3	40.8	59.6	24.4
25	08:25.482	37.3	32.4	59.6	45.5	35.1	49.9	36.7	41.0	42.3	41.4	59.9	24.3
26	08:25.107	37.3	32.3	59.7	45.5	35.1	49.9	37.2	41.3	42.3	41.1	59.2	24.2
27	08:25.085	37.3	32.6	59.5	45.5	35.0	49.9	36.7	41.1	42.1	40.7	60.3	24.3
28	08:26.831	37.4	32.4	59.5	45.4	35.4	50.1	36.8	41.3	42.6	41.2	60.0	24.7

29

180 - Dörr Esports GT4

CLASS: SP10

CAR: Aston Martin Vantage GT4

DRIVERS

Benedikt Hitz	7024	A 4.88
Niclas Laubisch	9084	A 4.99

STINTS

S	sTIME	eTIME	sLAP	eLAP	DRIVER
P	00:00:00	01:28:07	0	4	Benedikt Hitz
P	01:28:07	02:36:12	4	7	Niclas Laubisch
O	00:00:00	01:21:56	0	5	Niclas Laubisch
R	00:00:00	01:52:08	0	13	Niclas Laubisch
R	01:52:08	02:35:21	13	18	Benedikt Hitz
R	02:35:21	04:09:34	18	28	Niclas Laubisch

EVENTS

PRACTICE

00:27:48 L0 Left the pits
00:29:03 L0 1x
00:44:41 L1 New personal best: 8:24.964
00:53:04 L2 New personal best: 8:23.929
00:54:32 L3 Pitted in
00:54:33 L3 Got a black flag
00:54:46 L4 WENT TO NIW
00:54:48 L4 Cleared black flag
01:28:07 L4 New driver: Niclas Laubisch
01:28:27 L4 Left the pits
01:29:41 L4 1x
01:46:41 L6 1x
01:51:45 L6 1x
01:53:50 L6 Pitted in
01:57:57 L7 PIT STOP TIME: 235.2
01:58:09 L7 Left the pits
02:06:34 L7 WENT TO NIW
02:27:23 L7 Left the pits
02:29:36 L7 1x
02:36:07 L8 WENT TO NIW

QUALIFY

00:00:23 L0 Left the pits
00:19:07 L2 Pitted in
00:19:09 L2 Got a black flag
00:19:41 L3 Cleared black flag
00:19:45 L3 PIT STOP TIME: 25.6
00:19:57 L3 Left the pits
00:37:16 L4 New personal best: 8:23.347
00:38:45 L5 Pitted in
00:38:47 L5 Got a black flag
00:40:14 L6 Cleared black flag

RACE

00:04:45 L1 2x
00:12:31 L1 New personal best: 12:29.817
00:17:05 L2 Got a black flag
00:37:45 L4 Pitted in
00:38:08 L5 Left the pits
00:38:09 L5 Cleared black flag
00:46:33 L5 New personal best: 8:42.326
00:54:56 L6 New personal best: 8:23.699
00:56:11 L7 1x
01:03:18 L7 Pitted in
01:04:07 L8 PIT STOP TIME: 41.0
01:04:22 L8 Left the pits
01:04:53 L8 1x
01:14:37 L9 1x
01:46:22 L12 Pitted in

180 - Dörr Esports GT4 (cont.)

01:46:36 L13 New driver: Benedikt Hitz
 01:47:10 L13 PIT STOP TIME: 39.2
 01:47:25 L13 Left the pits
 02:04:40 L15 1x
 02:13:06 L16 1x
 02:13:59 L16 1x
 02:18:55 L16 1x
 02:21:33 L17 1x
 02:29:35 L17 Pitted in
 02:29:44 L18 PIT STOP TIME: 0.0
 02:29:49 L18 New driver: Niclas Laubisch
 02:30:21 L18 PIT STOP TIME: 36.9
 02:30:36 L18 Left the pits
 02:40:13 L19 1x
 02:48:37 L20 1x
 02:49:21 L20 1x
 02:55:47 L20 New personal best: 8:23.220
 03:04:09 L21 New personal best: 8:22.683
 03:12:30 L22 Pitted in
 03:12:39 L23 PIT STOP TIME: 0.2
 03:13:27 L23 PIT STOP TIME: 45.7
 03:13:42 L23 Left the pits
 04:05:39 L29 Pitted in

LAPS

PRACTICE

0		32.4	60.2	45.7	35.4	50.0	36.7	41.2	42.5	40.9	59.6	24.5	
1	08:24.964	37.3	32.2	59.6	45.6	35.2	49.7	36.9	41.2	42.4	40.9	59.6	24.4
2	08:23.929	37.3	32.2	59.5	45.5	35.2	49.9	36.7	41.1	42.1	40.7	59.4	24.4
3	01:33.484	37.3	32.3										117.8
4	42:24.885	2067.4	32.4	59.8	45.7	35.5	58.3	37.3	41.4	42.1	40.9	59.6	24.4
5	08:24.428	37.3	32.1	59.4	45.6	35.1	50.2	36.9	41.0	42.1	40.9	59.7	24.3
6	08:28.355	37.2	32.2	59.7	45.5	35.2	49.7	36.7	41.2	43.0	40.8	59.4	27.8
7	41:53.825	2044.6	32.3	59.4	48.1	35.3	49.9	36.7	41.1	42.1	40.7	59.5	24.2

8

QUALIFY

0		33.7	62.8	47.7	35.7	51.0	37.6	42.1	43.1	41.6	67.9	29.8	
1	07:46.879	37.2	32.2	59.5	45.5	35.3	49.9	36.7	41.2	42.3	40.7	59.5	24.3
2	01:34.455	37.8	33.2										118.7
3	09:39.852	83.4	33.1	61.8	47.6	36.6	51.7	38.3	44.8	44.7	44.3	67.0	26.5
4	08:23.347	37.2	32.1	59.4	45.5	35.1	49.7	36.7	41.2	42.2	40.7	59.3	24.2
5	01:34.625	38.1	32.9										118.8

6

RACE

1	12:29.817	41.8	32.6	60.4	45.6	35.7	50.3	36.8	41.7	42.8	40.7	59.1	24.5
0													57.1
2	08:25.930	37.5	32.2	60.3	45.5	35.6	50.0	36.5	41.4	42.4	40.8	59.0	24.7
3	08:25.139	37.5	32.3	59.9	45.4	35.4	50.0	36.6	41.5	42.4	40.7	58.9	24.7
4	08:28.419	37.4	32.3	59.7	45.3	35.4	50.0	36.6	41.3	42.5	40.7	58.9	28.3
5	08:42.326	54.7	32.3	59.4	45.3	35.2	49.8	36.8	41.8	42.5	40.8	59.5	24.2
6	08:23.699	37.2	32.2	59.4	45.3	35.0	49.5	36.6	41.9	42.1	40.7	59.4	24.2
7	08:26.432	37.2	32.2	59.3	45.4	35.2	49.7	36.6	41.1	42.2	40.5	59.2	27.9
8	09:24.764	95.9	32.4	59.9	45.5	35.3	50.0	36.7	41.4	42.3	40.8	60.4	24.2
9	08:24.587	37.3	32.2	59.5	45.5	35.6	49.9	36.9	41.2	42.1	40.7	59.6	24.1
10	08:24.081	37.3	32.1	59.2	45.3	35.2	49.8	36.6	41.9	42.3	40.6	59.4	24.2
11	08:24.144	37.3	32.4	59.5	45.5	35.1	49.6	36.7	41.2	42.2	41.5	58.9	24.1
12	08:26.846	37.2	32.2	59.2	45.5	35.1	49.5	36.6	41.1	42.0	40.6	59.8	28.0
13	09:24.927	94.5	32.7	60.6	45.7	35.4	49.9	37.0	41.3	42.4	41.2	59.9	24.5
14	08:26.683	37.4	32.2	59.8	45.6	35.4	50.1	36.8	42.1	42.4	40.8	59.7	24.4
15	08:25.708	37.3	32.3	59.6	45.5	35.1	49.9	36.9	41.0	42.2	41.0	60.4	24.4
16	08:27.348	37.4	32.3	59.6	45.5	35.4	50.6	37.1	41.3	43.4	40.9	59.5	24.4
17	08:28.348	37.3	32.2	59.9	45.5	35.1	49.9	36.7	41.0	42.1	40.7	59.7	28.3
18	09:19.272	92.4	32.3	59.5	45.7	35.3	49.7	36.8	41.1	42.2	40.7	59.4	24.2
19	08:24.079	37.3	32.2	59.9	45.5	35.1	49.7	36.7	41.1	42.1	40.9	59.3	24.2
20	08:23.220	37.2	32.3	59.2	45.6	35.1	49.7	36.8	41.2	42.1	40.7	59.4	24.2
21	08:22.683	37.3	32.2	59.4	45.5	35.1	49.6	36.7	41.1	42.1	40.7	59.1	24.0
22	08:26.003	37.1	32.1	59.4	45.4	35.1	49.6	36.6	40.8	42.0	40.5	59.4	27.8

180 - Dörr Esports GT4 (cont.)

23	09:29.837	103.1	32.2	59.5	45.6	35.3	49.9	36.8	41.0	42.0	40.7	59.4	24.3
24	08:23.979	37.2	32.3	59.3	45.5	35.4	49.7	36.7	41.1	42.1	41.1	59.3	24.2
25	08:24.467	37.3	32.2	59.4	45.5	35.3	49.8	36.7	41.3	42.6	40.8	59.4	24.2
26	08:22.696	37.2	32.2	59.4	45.4	35.0	49.7	36.6	41.1	42.1	40.8	59.2	24.1
27	08:24.045	37.3	32.3	59.5	45.4	35.2	50.0	36.7	41.3	42.1	40.8	59.4	24.2
28	08:23.192	37.2	32.5	59.4	45.4	35.1	49.6	36.6	41.1	42.1	40.6	59.2	24.3
29													

477 - FastlaneBySmillaesports

CLASS: DNLS-VT2

CAR: Toyota GR86

DRIVERS

Niklas Walter	4262	A 3.36
Leon Harhoff	3418	A 4.09

STINTS

S	sTIME	eTIME	sLAP	eLAP	DRIVER
P	00:00:00	01:25:04	0	4	Niklas Walter
P	01:25:04	02:02:24	4	8	Leon Harhoff
P	02:02:24	02:19:05	8	8	Niklas Walter
P	02:19:05	02:36:12	8	7	Leon Harhoff
O	00:00:00	01:21:56	0	6	Leon Harhoff
R	00:00:00	01:29:19	0	9	Leon Harhoff
R	01:29:19	02:27:26	9	15	Niklas Walter
R	02:27:26	03:25:28	15	21	Leon Harhoff
R	03:25:28	04:14:32	21	25	Niklas Walter

EVENTS

PRACTICE

00:32:44 L0 Left the pits
00:33:37 L0 1x
00:34:07 L0 1x
00:51:44 L1 2x
00:51:47 L1 WENT TO NIW
00:51:58 L1 Left the pits
00:52:13 L1 1x
00:53:19 L1 1x
01:11:04 L2 New personal best: 9:33.030
01:17:19 L3 1x
01:20:52 L4 WENT TO NIW
01:25:04 L4 New driver: Leon Harhoff
01:25:18 L4 Left the pits
01:27:19 L4 1x
01:35:07 L5 1x
01:44:22 L5 New personal best: 9:31.641
01:53:54 L6 New personal best: 9:30.504
01:54:02 L7 WENT TO NIW
02:00:22 L7 Left the pits
02:01:59 L7 Pitted in
02:02:00 L7 Got a black flag
02:02:24 L8 New driver: Niklas Walter
02:03:22 L8 Cleared black flag
02:03:22 L8 PIT STOP TIME: 63.3
02:03:52 L8 Left the pits
02:04:16 L8 1x
02:07:26 L8 WENT TO NIW
02:19:05 L8 New driver: Leon Harhoff
02:29:28 L8 Left the pits
02:36:07 L8 WENT TO NIW

QUALIFY

00:00:52 L0 Left the pits
00:02:38 L1 Got a black flag
00:02:42 L1 Cleared black flag
00:06:52 L1 1x
00:31:11 L3 New personal best: 9:29.847
00:32:33 L4 1x
00:32:47 L4 Pitted in
00:32:48 L4 Got a black flag
00:33:20 L5 Cleared black flag
00:33:21 L5 PIT STOP TIME: 15.0
00:33:27 L5 Left the pits
00:35:12 L6 Got a black flag
00:35:25 L6 Cleared black flag

477 - FastlaneBySmillaesports (cont.)

00:36:52	L6	1x
00:39:53	L6	1x
00:44:34	L6	1x
00:45:00	L6	4x
00:45:09	L6	Pitted in
RACE		
00:08:17	L1	Got a black flag
00:16:54	L2	1x
00:18:56	L2	1x
00:19:54	L2	1x
00:22:37	L2	1x
00:25:01	L2	Pitted in
00:26:16	L3	Cleared black flag
00:26:16	L3	PIT STOP TIME: 44.0
00:26:23	L3	Left the pits
00:27:45	L3	1x
00:35:55	L3	New personal best: 10:48.906
00:42:50	L4	1x
00:45:27	L4	New personal best: 9:31.151
00:54:57	L5	New personal best: 9:30.739
01:04:27	L6	New personal best: 9:29.783
01:12:00	L7	2x
01:13:55	L7	New personal best: 9:27.761
01:15:42	L8	1x
01:23:23	L8	Pitted in
01:23:47	L9	New driver: Niklas Walter
01:24:15	L9	PIT STOP TIME: 34.8
01:24:22	L9	Left the pits
02:12:18	L14	1x
02:12:36	L14	1x
02:18:55	L14	1x
02:21:30	L14	Pitted in
02:21:54	L15	New driver: Leon Harhoff
02:22:25	L15	PIT STOP TIME: 37.8
02:22:33	L15	Left the pits
03:00:35	L18	New personal best: 9:28.552
03:01:08	L19	1x
03:10:38	L20	1x
03:13:04	L20	1x
03:19:33	L20	Pitted in
03:19:56	L21	New driver: Niklas Walter
03:20:24	L21	PIT STOP TIME: 33.7
03:20:32	L21	Left the pits
03:21:52	L21	1x
03:30:37	L22	1x
03:31:23	L22	1x
03:37:07	L22	1x
03:40:08	L23	1x
03:40:55	L23	1x
03:41:43	L23	1x->2x
03:41:53	L23	Got meatball flag
03:46:49	L23	1x
03:49:16	L23	Pitted in
03:49:34	L24	Cleared meatball flag
03:49:35	L24	PIT STOP TIME: 2.0
03:49:42	L24	Left the pits
03:50:16	L24	1x
03:51:03	L24	1x
03:59:09	L24	Pitted in
03:59:32	L25	Left the pits
04:00:07	L25	1x
04:10:41	L26	Pitted in
04:11:00	L26	WENT TO NIW

LAPS

PRACTICE

0	36.1	66.3	52.9	39.2	55.3	44.8	48.6	46.3	47.6	69.5	28.7
---	------	------	------	------	------	------	------	------	------	------	------

477 - FastlaneBySmillaesports (cont.)

1	18:29.574	618.5	35.9	65.8	52.8	39.2	55.2	44.5	48.1	46.3	46.1	69.5	29.0
2	09:33.030	41.9	36.2	65.8	52.7	38.7	54.8	44.5	47.8	46.2	46.2	69.5	28.8
3	09:33.971	41.5	36.2	65.2	52.9	38.7	55.0	44.7	49.1	46.5	46.2	69.3	28.5
4	14:12.113	319.7	36.7	66.2	52.9	38.7	55.1	44.3	48.2	46.4	46.1	69.3	28.6
5	09:31.641	41.6	35.9	65.7	52.7	38.6	54.7	44.6	48.0	46.1	46.0	69.0	28.7
6	09:30.504	41.4	35.7	65.6	52.7	38.5	54.7	44.4	47.8	45.9	46.1	69.2	28.6
7	08:11.096	430.1	35.7										519.7
8		1684.8	36.0	65.6	53.6	38.6	54.9	44.2	47.7				

QUALIFY

0			41.1										
1	08:49.868	42.3	35.7	65.8	52.7	38.5	54.7	44.2	47.8	46.0	45.9	69.7	28.9
2	09:30.445	41.5	35.6	65.6	52.7	38.4	54.6	44.2	47.9	46.0	45.9	69.3	28.6
3	09:29.847	41.3	35.6	65.5	52.8	38.6	54.5	44.1	47.8	46.0	46.1	69.0	28.5
4	01:41.498	41.3	35.7										130.0
5	02:19.524	76.1	36.6										269.5
6	10:01.949	42.6	35.6	65.6	52.8	38.7	55.9	44.6	51.4	50.2	47.5	72.8	44.2

7

RACE

1	15:30.756	46.1	35.8	66.5	52.1	38.6	55.3	43.5	48.9	46.2	45.9	68.3	28.4
0													58.8
2	09:34.748	41.2	35.7	65.4	52.5	40.0	55.0	44.0	47.6	45.9	45.8	68.9	32.8
3	10:48.906	117.2	35.8	67.8	52.6	38.5	54.8	44.4	47.8	45.9	45.9	69.4	28.7
4	09:31.151	41.4	35.6	65.7	52.8	38.4	54.6	44.2	48.4	46.1	45.9	69.4	28.7
5	09:30.739	41.2	35.7	65.6	52.7	38.4	54.8	44.2	47.9	46.6	46.2	69.1	28.5
6	09:29.783	42.1	35.6	65.7	52.7	38.3	54.3	44.0	47.8	45.8	45.8	69.0	28.6
7	09:27.761	41.1	35.5	65.0	52.3	38.8	54.9	44.0	47.6	45.7	46.2	68.5	28.3
8	09:33.064	41.4	35.6	65.5	52.7	38.7	54.7	43.8	48.1	46.0	45.5	68.3	32.8
9	10:28.734	95.4	35.8	66.0	52.7	38.9	55.2	44.5	48.3	47.5	46.2	69.5	28.7
10	09:31.917	41.4	35.7	65.8	52.8	38.7	55.1	44.3	48.3	46.2	45.9	69.2	28.7
11	09:31.563	41.4	35.8	65.7	52.9	38.4	54.6	44.3	48.3	46.2	45.9	69.3	28.7
12	09:31.744	41.5	35.7	65.5	52.7	38.5	54.7	44.1	48.2	46.7	45.9	69.4	28.7
13	09:29.863	41.1	35.6	65.3	53.0	38.4	54.8	44.2	47.8	46.1	45.9	69.1	28.5
14	09:33.608	41.0	35.5	65.2	52.7	38.2	54.7	44.1	47.8	47.3	45.5	69.2	32.4
15	10:28.672	98.3	35.9	65.7	52.9	38.7	54.7	44.3	48.2	46.3	46.1	69.1	28.5
16	09:31.386	41.5	35.8	66.1	52.7	38.6	54.5	44.3	47.9	46.1	45.9	69.3	28.6
17	09:30.618	41.2	35.6	65.3	52.7	38.5	54.7	44.2	47.8	45.9	46.1	69.9	28.7
18	09:28.552	41.2	35.6	65.3	52.6	38.4	54.7	44.1	47.6	45.8	45.8	69.0	28.5
19	09:29.857	41.2	36.0	65.5	52.8	38.4	54.3	44.0	48.1	46.4	45.8	69.0	28.4
20	09:33.861	41.5	35.5	65.6	52.8	38.4	54.9	43.8	47.8	45.8	45.9	69.3	32.5
21	10:23.663	93.5	35.6	65.5	52.9	38.6	54.5	44.3	48.5	46.0	46.1	69.4	28.7
22	09:30.779	41.2	36.0	65.6	52.6	39.1	54.5	43.9	47.9	46.2	45.6	69.6	28.7
23	09:48.401	41.2	35.5	73.6	55.1	39.1	54.7	44.6	48.4	46.4	46.3	70.5	32.9
24	09:53.493	61.3	35.6	66.2	52.5	38.2	54.4	44.3	47.8	46.4	45.3	69.1	32.4
25	09:47.217	58.4	36.1	65.4	52.4	38.6	54.5	44.0	48.3	45.9	45.8	69.2	28.5

26

830 - SimRC

CLASS: SP3T

CAR: Hyundai Veloster N TC

DRIVERS

Kemuri Kishi	4146	A 4.89
Niclas Heide	7813	A 4.99
Kieran Harrison	8152	A 2.16

STINTS

S	sTIME	eTIME	sLAP	eLAP	DRIVER
P	00:00:00	00:11:54	0	0	Kemuri Kishi
P	00:11:54	00:55:28	0	3	Niclas Heide
P	00:55:28	01:49:09	3	7	Kieran Harrison
P	01:49:09	02:27:30	7	8	Niclas Heide
P	02:27:30	02:36:12	8	7	Kieran Harrison
O	00:00:00	00:00:11	0	-1	Kieran Harrison
O	00:00:11	01:21:56	-1	7	Niclas Heide
R	00:00:00	00:01:48	0	-1	Niclas Heide
R	00:01:48	01:22:35	-1	9	Kieran Harrison
R	01:22:35	02:33:10	9	17	Niclas Heide
R	02:33:10	04:10:17	17	27	Kieran Harrison

EVENTS

PRACTICE

01:10:10 L-1 7x->8x
00:11:54 L0 New driver: Niclas Heide
00:23:36 L1 New overall best: 8:44.673
00:32:18 L2 New personal best: 8:43.152
00:32:37 L3 WENT TO NIW
00:55:28 L3 New driver: Kieran Harrison
00:56:12 L3 WENT TO NIW
00:57:47 L3 Left the pits
01:25:36 L6 Pitted in
01:25:37 L6 Got a black flag
01:25:47 L7 WENT TO NIW
01:25:49 L7 Cleared black flag
01:49:09 L7 New driver: Niclas Heide
01:49:16 L7 PIT STOP TIME: 771.2
01:49:24 L7 Left the pits
01:50:43 L7 1x
01:54:46 L7 1x
01:55:47 L7 1x
01:58:39 L8 1x
02:06:33 L8 WENT TO NIW
02:27:30 L8 New driver: Kieran Harrison
02:27:37 L8 Left the pits
02:28:00 L8 1x
02:29:42 L8 1x
02:36:07 L8 WENT TO NIW

QUALIFY

00:00:11 L-1 New driver: Niclas Heide
00:00:18 L0 Left the pits
00:01:21 L0 1x
00:01:58 L1 Got a black flag
00:02:03 L1 Cleared black flag
00:03:35 L2 Got a black flag
00:04:22 L2 Cleared black flag
00:12:22 L2 New personal best: 8:46.464
00:30:11 L4 New personal best: 8:43.051
00:47:44 L6 New personal best: 8:42.539
00:49:19 L7 Pitted in
00:49:21 L7 Got a black flag
00:49:44 L8 Cleared black flag

RACE

00:14:51 L1 New personal best: 14:49.796

830 - SimRC (cont.)

00:23:38 L2 New personal best: 8:47.770
 00:32:25 L3 New personal best: 8:46.522
 00:41:08 L4 New personal best: 8:43.750
 00:49:52 L5 New personal best: 8:43.593
 00:58:36 L6 New personal best: 8:43.187
 01:16:03 L8 Pitted in
 01:17:03 L9 New driver: Niclas Heide
 01:17:37 L9 PIT STOP TIME: 40.0
 01:17:40 L9 Left the pits
 01:35:07 L10 New personal best: 8:42.803
 01:43:49 L11 New personal best: 8:42.119
 01:45:04 L12 1x
 01:52:30 L12 New personal best: 8:41.080
 02:00:13 L13 1x
 02:01:11 L13 New personal best: 8:41.241
 02:09:52 L14 New personal best: 8:40.861
 02:27:12 L16 Pitted in
 02:27:38 L17 New driver: Kieran Harrison
 02:28:13 L17 PIT STOP TIME: 40.8
 02:28:16 L17 Left the pits
 02:33:35 L17 1x
 03:02:20 L20 1x
 03:12:24 L22 1x
 03:29:24 L23 New personal best: 8:40.711
 03:35:28 L24 1x
 03:38:05 L24 Pitted in
 03:38:42 L25 PIT STOP TIME: 17.0
 03:38:45 L25 Left the pits
 03:56:06 L26 New personal best: 8:40.168
 04:03:05 L27 1x
 04:06:34 L28 Pitted in
 04:11:00 L28 WENT TO NIW

LAPS

PRACTICE

0												42.6	65.3	26.7
1	08:44.673	38.5	33.4	61.3	47.4	36.3	51.4	38.9	44.2	43.4	42.2	62.2	25.5	
2	08:43.152	38.4	33.4	61.3	47.3	36.2	51.3	38.8	43.0	43.3	42.2	62.2	25.6	
3	34:18.723	1567.5	34.5	62.7	48.0	36.9	52.2	39.2	43.5	43.7	42.6	62.6	25.5	
4	08:45.234	38.5	33.6	61.3	47.5	36.5	51.5	39.0	43.3	43.6	42.4	62.4	25.5	
5	08:43.679	38.5	33.3	61.2	47.4	36.2	51.3	38.9	43.2	43.5	42.3	62.4	25.4	
6	01:35.384	38.5	33.4											120.8
7	32:35.288	1462.5	34.4	62.8	48.4	37.0	51.9	39.0	43.5	43.9	42.5	63.8	25.8	
8		1800.1	34.4	62.6	48.2	36.8	52.2	39.1	43.7	43.8	42.5	62.6		

QUALIFY

0			37.3											
1	00:55.223	41.7	35.0											
2	08:46.464	39.5	33.5	61.9	47.7	36.5	51.5	38.9	43.1	43.5	42.4	62.4	25.5	
3	09:06.985	58.5	34.0	61.7	47.5	36.4	51.5	39.0	43.1	44.2	43.4	62.4	25.5	
4	08:43.051	38.4	33.4	61.4	47.3	36.3	51.2	38.8	43.0	43.4	42.4	62.2	25.4	
5	08:49.324	38.5	33.3	61.3	47.4	36.2	51.3	38.7	43.1	43.3	42.3	66.6	27.3	
6	08:42.539	38.4	33.3	61.3	47.3	36.2	51.2	38.7	43.0	43.3	42.3	62.2	25.4	
7	01:41.182	40.9	35.6											126.6
8														

RACE

1	14:49.796	44.0	34.5	62.8	47.8	37.0	51.9	38.9	43.9	44.0	42.5	62.6	26.0	
0														59.7
2	08:47.770	39.0	34.0	62.0	47.6	36.9	52.1	38.7	43.8	43.8	42.5	62.0	25.4	
3	08:46.522	38.5	33.5	62.1	49.1	36.3	51.4	38.8	43.2	43.4	42.3	62.4	25.5	
4	08:43.750	38.5	33.4	61.2	47.5	36.2	51.3	38.8	43.0	43.6	42.3	62.6	25.4	
5	08:43.593	38.4	33.4	61.1	47.4	36.2	51.3	38.8	43.4	43.6	42.2	62.2	25.6	
6	08:43.187	38.3	33.4	61.2	47.3	36.4	51.4	38.7	43.5	43.4	42.2	61.7	25.6	
7	08:44.247	38.5	33.6	61.6	47.2	36.2	51.3	38.5	43.3	43.4	42.9	62.5	25.3	
8	08:48.121	38.4	33.3	61.8	46.9	36.6	52.1	38.6	43.3	43.7	42.0	62.1	29.1	
9	10:15.941	130.6	33.6	61.4	47.4	36.3	51.2	39.0	43.2	43.3	42.3	62.2	25.5	
10	08:42.803	38.4	33.4	61.2	47.3	36.1	51.3	38.9	43.1	43.3	42.2	62.0	25.5	
11	08:42.119	38.4	33.3	61.0	47.2	36.1	51.3	38.7	43.1	43.2	42.1	62.2	25.6	

830 - SimRC (cont.)

12	08:41.080	38.4	33.2	61.0	47.0	36.0	51.2	38.7	43.0	43.1	42.1	62.0	25.3
13	08:41.241	38.2	33.2	61.0	47.2	36.1	51.2	38.6	42.8	43.1	43.1	61.7	25.2
14	08:40.861	38.3	33.2	61.4	47.0	35.9	50.9	38.6	42.9	43.0	42.0	62.2	25.4
15	08:40.972	38.3	33.3	61.4	46.9	36.6	51.0	38.4	43.0	42.9	41.9	62.0	25.3
16	08:43.738	38.4	33.2	60.9	46.9	36.0	51.0	38.5	42.9	42.9	41.9	61.7	29.3
17	09:50.440	98.6	34.3	62.8	48.1	36.6	51.7	38.9	45.2	43.7	42.4	62.5	25.8
18	08:45.833	38.6	33.4	61.4	47.7	37.0	51.6	38.6	43.8	43.7	42.8	61.8	25.3
19	08:43.780	38.6	33.6	61.5	47.1	36.1	51.2	38.8	43.2	43.7	42.2	62.3	25.4
20	08:41.966	38.4	33.4	61.1	47.4	36.1	51.1	38.7	43.3	43.4	42.2	61.8	25.4
21	08:42.649	38.4	33.4	61.0	47.2	36.1	51.1	38.7	43.3	43.4	42.4	62.2	25.4
22	08:41.941	38.4	33.2	61.0	47.2	36.4	51.1	38.7	42.9	43.2	42.1	62.3	25.3
23	08:40.711	38.3	33.2	60.9	47.1	36.1	51.0	38.6	42.9	43.1	42.2	62.0	25.3
24	08:45.845	38.3	33.3	61.2	47.2	36.1	51.4	38.6	42.9	43.3	42.7	61.9	28.9
25	09:15.563	73.1	33.2	60.9	47.1	36.2	51.0	38.5	42.8	43.2	42.2	62.1	25.3
26	08:40.168	38.1	33.3	60.9	47.0	35.9	51.3	38.6	42.9	43.1	42.0	61.8	25.3
27	08:40.779	38.2	33.2	61.0	47.0	35.8	50.8	38.4	42.7	44.4	42.0	61.8	25.3
28													

816 - SCHERER eSport TCR

CLASS: SP3T

CAR: Hyundai Veloster N TC

DRIVERS

John Atkinson Jr.	6216	A 4.99
Sven Winter	6993	A 4.60

STINTS

S	sTIME	eTIME	sLAP	eLAP	DRIVER
P	00:00:00	02:29:46	0	7	John Atkinson Jr.
P	02:29:46	02:36:12	7	6	Sven Winter
O	00:00:00	01:21:56	0	5	Sven Winter
R	00:00:00	01:22:21	0	9	Sven Winter
R	01:22:21	02:24:34	9	16	John Atkinson Jr.
R	02:24:34	04:10:42	16	27	Sven Winter

EVENTS

PRACTICE

00:43:27 L0 Left the pits
00:45:51 L0 1x
00:47:01 L0 1x
00:52:53 L1 1x
01:01:10 L1 New personal best: 8:47.819
01:01:42 L2 1x
01:09:55 L2 New personal best: 8:46.089
01:13:24 L3 1x
01:27:28 L4 New personal best: 8:45.182
01:30:56 L5 1x
01:36:11 L5 New personal best: 8:44.268
01:37:52 L6 1x
01:44:56 L6 New personal best: 8:44.255
01:45:17 L7 WENT TO NIW
02:29:46 L7 New driver: Sven Winter
02:30:18 L7 Left the pits
02:31:38 L7 1x
02:36:07 L7 WENT TO NIW

QUALIFY

00:00:48 L0 Left the pits
00:07:28 L0 1x
00:18:27 L1 New personal best: 8:45.715
00:27:11 L2 New personal best: 8:44.904
00:28:30 L3 1x
00:44:58 L4 New personal best: 8:43.453
00:46:28 L5 Pitted in
00:46:29 L5 Got a black flag
00:47:49 L6 Cleared black flag

RACE

00:14:52 L1 New personal best: 14:50.476
00:23:39 L2 New personal best: 8:48.013
00:33:44 L4 1x
00:41:12 L4 New personal best: 8:43.379
00:45:05 L5 1x
00:49:53 L5 New personal best: 8:42.326
00:58:36 L6 New personal best: 8:42.778
01:00:39 L7 1x
01:16:03 L8 Pitted in
01:16:49 L9 New driver: John Atkinson Jr.
01:17:22 L9 PIT STOP TIME: 36.5
01:17:27 L9 Left the pits
01:44:04 L12 1x
02:01:44 L14 1x
02:18:39 L15 Pitted in
02:19:02 L16 New driver: Sven Winter
02:19:34 L16 PIT STOP TIME: 35.2
02:19:38 L16 Left the pits

816 - SCHERER eSport TCR (cont.)

02:43:53 L18 1x
 02:54:34 L19 New personal best: 8:42.135
 03:03:16 L20 New personal best: 8:41.738
 03:03:38 L21 1x
 03:13:15 L22 1x
 03:20:39 L22 Pitted in
 03:21:31 L23 PIT STOP TIME: 32.4
 03:21:36 L23 Left the pits
 03:22:06 L23 1x
 03:22:52 L23 1x
 03:31:35 L24 1x
 03:32:09 L24 1x
 03:36:19 L24 1x
 03:40:17 L25 1x
 03:45:34 L25 1x
 03:45:47 L25 1x
 03:48:07 L26 1x
 03:48:35 L26 1x
 03:49:01 L26 1x
 03:49:38 L26 1x
 03:52:06 L26 1x
 03:57:00 L27 1x
 03:57:45 L27 1x
 04:00:50 L27 1x
 04:02:46 L27 1x
 04:03:01 L27 1x
 04:06:47 L28 Pitted in

LAPS

PRACTICE

0		34.7	63.5	48.4	37.0	52.3	39.1	44.0	44.2	43.0	62.9	25.9	
1	08:47.819	38.8	33.7	62.0	47.6	36.6	51.9	38.9	43.5	43.9	42.5	62.7	25.7
2	08:46.089	38.7	33.5	62.0	47.5	36.4	51.6	38.8	43.2	43.7	42.6	62.5	25.6
3	08:46.612	38.6	33.6	61.7	47.5	36.5	51.7	38.8	43.2	43.6	43.2	62.6	25.4
4	08:45.182	38.6	33.5	61.5	47.4	36.6	51.3	38.9	43.2	43.8	42.4	62.4	25.5
5	08:44.268	38.5	33.4	61.6	47.3	36.5	51.6	38.8	43.0	43.5	42.3	62.2	25.5
6	08:44.255	38.8	33.4	61.6	47.3	36.2	51.4	38.6	43.1	43.6	42.4	62.2	25.6
7		2761.8	34.4	65.0	48.1	37.0	52.0	39.2					

QUALIFY

0		34.5	63.4	48.2	37.1	52.1	39.0	43.6	44.0	42.6	62.4	26.0	
1	08:45.715	38.7	33.5	61.6	47.4	36.4	51.6	39.1	43.3	43.7	42.4	62.5	25.6
2	08:44.904	38.6	33.5	61.5	47.3	36.4	51.7	38.9	43.3	43.6	42.3	62.3	25.5
3	09:02.806	39.8	34.3	65.6	48.2	37.1	52.5	40.5	46.9	45.1	42.8	64.1	25.9
4	08:43.453	38.4	33.4	61.4	47.2	36.4	51.3	38.8	43.2	43.5	42.5	61.9	25.4
5	01:35.882	38.9	33.6										121.3
6													

RACE

1	14:50.476	44.3	34.4	62.9	48.2	36.8	51.9	38.8	43.7	43.9	42.7	62.1	26.4
0													59.5
2	08:48.013	38.9	33.8	62.2	47.6	36.8	52.1	38.8	43.7	44.1	42.3	62.0	25.7
3	08:48.060	39.1	33.4	62.2	48.1	36.8	52.4	39.2	43.3	43.8	42.6	61.9	25.5
4	08:43.379	38.5	33.5	61.4	47.3	36.2	51.4	38.7	43.1	43.7	42.3	62.1	25.3
5	08:42.326	38.6	33.4	61.3	47.2	36.2	51.3	38.7	42.9	43.4	42.2	61.8	25.3
6	08:42.778	38.3	33.4	61.3	47.1	36.2	51.5	38.5	43.4	43.5	42.2	61.9	25.5
7	08:44.059	38.5	33.5	61.8	47.1	36.3	51.3	38.6	43.1	43.6	42.6	62.2	25.4
8	08:48.393	38.5	33.3	61.6	47.0	36.5	52.0	38.7	43.8	43.6	42.1	61.9	29.3
9	10:04.390	116.9	33.7	61.9	47.5	36.4	51.8	39.3	43.2	43.6	42.4	62.3	25.5
10	08:44.091	38.6	33.4	61.5	47.5	36.2	51.4	39.0	43.0	43.4	42.3	62.3	25.4
11	08:44.653	38.6	33.5	61.5	47.3	36.4	51.5	38.8	43.1	43.5	42.5	62.4	25.6
12	08:43.963	38.6	33.4	61.3	47.5	36.2	51.5	38.7	42.9	43.5	42.3	62.3	25.6
13	08:46.081	38.5	33.5	61.4	47.1	36.3	53.5	38.6	42.8	43.3	43.4	62.2	25.5
14	08:44.088	38.3	33.5	61.9	47.9	36.2	51.3	38.8	42.9	43.8	42.1	62.0	25.5
15	08:48.215	38.7	33.6	61.5	47.2	36.4	51.2	38.6	43.0	43.2	42.0	63.7	29.2
16	09:38.415	92.0	33.5	61.6	47.4	36.4	51.5	38.7	43.6	43.4	42.3	62.3	25.7
17	08:44.602	38.5	33.4	61.5	47.3	36.8	51.6	38.7	43.3	43.7	42.0	62.1	25.8
18	08:44.934	38.5	33.3	61.7	47.7	36.8	51.6	38.6	43.7	43.4	42.8	61.8	25.3
19	08:42.135	38.4	33.3	61.3	46.9	36.1	51.4	38.6	43.2	43.2	42.1	62.0	25.5

816 - SCHERER eSport TCR (cont.)

20	08:41.738	38.3	33.3	61.1	47.2	36.2	51.2	38.6	42.9	43.3	42.3	62.1	25.3
21	08:42.207	38.3	33.3	61.2	47.2	36.5	51.2	38.6	43.1	43.3	42.0	62.1	25.5
22	08:46.484	38.5	33.4	61.1	47.1	36.4	51.5	38.6	43.1	43.4	42.3	61.9	29.1
23	09:33.345	88.9	33.3	61.2	47.2	36.4	51.2	38.7	43.1	43.3	42.2	62.4	25.4
24	08:44.025	38.3	33.5	61.2	47.2	36.5	51.4	38.7	44.0	43.5	42.5	61.8	25.4
25	08:43.204	38.4	33.3	61.3	47.3	36.7	51.4	38.9	43.3	43.3	42.2	61.8	25.4
26	08:43.618	38.4	33.7	61.1	47.0	36.5	51.4	38.6	44.3	43.2	42.2	62.1	25.4
27	08:42.909	38.6	33.5	61.6	47.1	36.2	51.5	38.7	43.5	43.1	42.1	61.5	25.4
28													

9 - BS+COMPETITION

CLASS: SP9

CAR: Mercedes GT3 2020

DRIVERS

Lucas Hermann	7367	A 4.99
Norbi Kiss	9500	A 4.99

STINTS

S	sTIME	eTIME	sLAP	eLAP	DRIVER
P	00:00:00	02:36:12	0	6	Lucas Hermann
O	00:00:00	00:52:44	0	-1	Lucas Hermann
O	00:52:44	01:21:56	-1	2	Norbi Kiss
R	00:00:00	01:49:51	0	14	Norbi Kiss
R	01:49:51	02:30:29	14	19	Lucas Hermann
R	02:30:29	04:06:55	19	30	Norbi Kiss

EVENTS

PRACTICE

00:14:43 L0 Left the pits
00:15:54 L0 1x
00:19:32 L0 1x
00:30:37 L1 New overall best: 7:56.252
00:31:03 L2 1x
00:36:41 L2 1x
00:39:43 L3 1x
00:44:30 L3 1x
00:48:17 L4 1x
00:54:26 L4 New overall best: 7:56.148
00:57:37 L5 1x
01:00:09 L5 1x
01:01:10 L5 2x
01:01:14 L5 WENT TO NIW
01:01:17 L5 WENT TO NIW
01:07:37 L5 Left the pits
01:08:31 L5 1x
01:19:52 L6 1x
01:25:16 L7 1x
01:25:34 L7 WENT TO NIW
02:31:53 L7 Left the pits
02:33:41 L7 1x
02:36:07 L7 WENT TO NIW

QUALIFY

00:52:44 L-1 New driver: Norbi Kiss
00:55:08 L0 Left the pits
00:56:38 L0 Pitted in
00:56:39 L0 Got a black flag
00:57:02 L1 Cleared black flag
00:57:15 L1 PIT STOP TIME: 23.5
00:57:25 L1 Left the pits
01:14:05 L2 New personal best: 7:52.148
01:15:55 L3 Pitted in

RACE

00:00:15 L1 1x
00:07:58 L1 New personal best: 7:56.555
00:15:53 L2 New personal best: 7:54.962
00:39:42 L5 New overall best: 7:54.182
00:45:48 L6 1x
00:45:50 L6 Got furled black flag
00:45:58 L6 Cleared furled black flag
00:53:33 L7 1x
00:55:30 L7 Pitted in
00:56:25 L8 PIT STOP TIME: 33.7
00:56:27 L8 Left the pits
01:04:44 L9 1x
01:12:39 L10 1x

9 - BS+COMPETITION (cont.)

01:18:14 L10 1x
 01:24:59 L11 1x
 01:28:36 L12 1x
 01:36:00 L12 New overall best: 7:53.509
 01:41:56 L13 1x
 01:43:53 L13 Pitted in
 01:44:19 L14 New driver: Lucas Hermann
 01:44:46 L14 PIT STOP TIME: 31.1
 01:44:48 L14 Left the pits
 01:45:19 L14 1x
 01:53:56 L15 1x
 01:58:35 L15 1x
 02:01:06 L16 1x
 02:09:52 L17 1x
 02:10:06 L17 1x
 02:11:14 L17 1x
 02:22:33 L18 1x
 02:24:30 L18 Pitted in
 02:24:57 L19 New driver: Norbi Kiss
 02:25:23 L19 PIT STOP TIME: 30.9
 02:25:25 L19 Left the pits
 02:34:29 L20 1x
 02:42:48 L21 1x
 02:46:04 L21 1x
 02:49:42 L22 1x
 02:50:23 L22 1x
 02:53:59 L22 1x
 03:05:01 L23 New personal best: 7:53.972
 03:12:54 L24 Pitted in
 03:13:50 L25 PIT STOP TIME: 33.9
 03:13:52 L25 Left the pits
 03:16:24 L25 1x
 03:19:48 L25 1x
 03:26:33 L26 1x
 04:03:15 L31 Pitted in

LAPS

PRACTICE

0		30.9	56.9	42.9	33.4	47.1	34.2	38.8	39.8	38.3	55.9	22.9	
1	07:56.252	35.8	30.6	56.7	42.9	33.2	47.1	34.3	38.8	39.7	38.1	56.3	22.8
2	07:56.553	35.9	30.7	56.6	42.8	33.2	47.0	34.3	38.9	39.7	38.4	56.2	22.8
3	07:56.429	35.9	30.8	56.8	42.7	33.3	47.1	34.0	38.7	39.8	38.3	56.0	23.0
4	07:56.148	35.9	30.7	56.6	42.8	33.2	47.0	34.1	38.7	39.9	38.3	56.2	22.9
5	21:09.531	826.3	32.0	57.8	42.9	33.1	47.5	34.2	38.8	39.6	38.3	56.2	22.9
6	07:56.453	35.8	30.8	56.5	42.9	33.1	47.0	34.2	38.6	39.8	38.2	56.4	23.0
7		4136.7	31.1	57.0	42.8	33.2	47.0						

QUALIFY

0		32.2											
1	08:07.866	81.7	33.4	60.9	49.8	35.6	50.3	37.7	43.8	43.2	41.6	65.3	26.5
2	07:52.148	35.7	30.4	55.9	42.4	32.9	46.6	33.9	38.3	39.4	37.8	55.9	22.9
3	01:55.461	46.2	38.8										138.4
4													

RACE

0													56.4
1	07:56.555	37.1	31.0	56.5	42.6	33.0	46.9	34.1	38.7	39.5	38.0	56.1	22.9
2	07:54.962	35.8	30.8	56.3	42.6	33.1	47.0	34.1	38.6	39.6	38.0	56.3	22.9
3	07:56.053	35.9	30.8	56.5	43.4	33.2	47.1	34.1	38.7	39.7	38.0	55.8	22.8
4	07:58.727	35.9	30.7	58.3	45.0	33.1	47.0	34.0	38.6	39.4	37.9	55.9	22.9
5	07:54.182	35.8	30.7	56.3	42.5	33.2	46.9	34.0	38.6	39.5	37.9	55.9	22.9
6	07:55.418	35.7	30.6	56.2	42.4	33.2	47.0	33.9	38.4	39.4	39.3	56.1	23.1
7	07:58.294	35.9	30.8	56.4	42.3	33.2	47.2	33.7	38.9	39.6	37.9	55.6	26.8
8	08:47.622	87.3	30.9	56.4	42.8	33.1	47.3	34.2	38.5	39.6	38.4	56.3	22.9
9	07:55.297	35.9	30.7	56.5	42.8	33.2	47.0	34.2	38.7	39.6	38.0	55.9	22.8
10	07:54.407	35.8	30.7	56.2	42.5	33.3	47.0	34.0	38.6	39.6	37.9	55.9	22.9
11	07:54.569	35.9	30.8	56.3	42.5	33.1	47.0	34.0	38.6	39.5	38.0	56.3	22.8
12	07:53.509	35.8	30.7	56.2	42.4	33.1	46.9	33.9	38.4	39.5	37.9	55.9	22.9
13	07:57.891	35.8	30.7	56.2	42.7	33.1	46.8	33.9	38.4	39.6	37.8	55.9	26.9

9 - BS+COMPETITION (cont.)

14	08:47.208	85.4	31.0	56.8	43.4	33.5	46.9	33.8	39.0	39.9	38.0	56.8	22.8
15	07:59.354	35.8	30.7	56.5	42.6	33.5	48.3	33.9	39.7	39.9	38.5	56.3	23.7
16	07:55.695	35.9	30.7	56.7	42.6	33.2	47.1	34.0	38.7	39.7	38.0	56.1	23.0
17	07:55.989	35.9	30.8	56.7	42.9	33.2	47.0	34.0	38.7	39.7	38.1	56.2	22.9
18	07:58.946	35.9	30.6	56.4	42.5	33.1	46.9	33.9	38.7	39.7	38.2	56.0	26.9
19	08:43.971	85.3	30.8	56.2	42.6	33.0	46.9	34.1	38.6	39.5	37.9	56.1	22.9
20	07:55.760	35.8	30.7	56.2	42.5	33.7	47.0	34.1	38.5	39.6	38.7	56.1	22.9
21	07:57.183	35.9	30.7	56.7	44.2	33.0	46.9	34.1	39.1	39.5	38.1	56.0	23.0
22	07:54.622	35.9	30.7	56.1	42.5	33.1	47.0	34.2	38.6	39.5	38.0	56.0	23.0
23	07:53.972	35.8	30.6	56.2	42.6	33.2	47.0	34.0	38.5	39.5	37.8	55.7	23.0
24	07:58.380	35.8	30.8	56.2	42.3	33.2	47.2	33.8	39.1	39.5	37.7	55.6	27.1
25	08:46.338	87.6	30.8	56.2	42.9	33.0	47.0	34.0	38.5	39.5	38.0	55.9	22.9
26	07:55.406	35.8	30.7	56.8	42.7	33.1	47.1	34.0	38.8	39.6	38.3	55.7	22.8
27	07:56.639	35.8	30.7	56.4	42.5	33.5	47.1	34.1	38.6	40.4	38.3	56.0	23.2
28	07:54.951	35.8	30.6	56.5	42.4	33.3	47.0	33.8	38.7	39.7	38.0	55.9	23.2
29	07:55.056	36.1	30.8	56.4	42.3	33.7	47.0	33.7	38.8	39.7	38.0	55.9	22.8
30	07:56.448	36.7	30.7	56.5	42.2	33.2	46.9	33.7	38.9	39.6	37.9	56.6	23.5
31													

188 - Sontek Racing GT4

CLASS: SP10

CAR: BMW M4 GT4

DRIVERS

Tatu Siipola	7388	A 3.36
Lassi Juurinen	8424	A 4.42

STINTS

S	sTIME	eTIME	sLAP	eLAP	DRIVER
P	00:00:00	00:32:33	0	-1	Tatu Siipola
P	00:32:33	01:12:03	-1	3	Lassi Juurinen
P	01:12:03	01:23:07	3	4	Tatu Siipola
P	01:23:07	02:26:40	4	6	Lassi Juurinen
P	02:26:40	02:36:12	6	6	Tatu Siipola
O	00:00:00	01:21:56	0	6	Tatu Siipola
R	00:00:00	03:26:36	0	24	Tatu Siipola
R	03:26:36	04:09:30	24	28	Lassi Juurinen

EVENTS

PRACTICE

00:32:33 L-1 New driver: Lassi Juurinen
00:32:47 L0 Left the pits
00:49:39 L1 New personal best: 8:25.885
00:58:42 L3 WENT TO NIW
01:02:58 L3 WENT TO NIW
01:04:37 L3 Left the pits
01:07:13 L3 WENT TO NIW
01:11:49 L3 WENT TO NIW
01:12:03 L3 New driver: Tatu Siipola
01:12:31 L3 Left the pits
01:13:21 L3 1x
01:21:33 L4 WENT TO NIW
01:23:07 L4 New driver: Lassi Juurinen
01:23:21 L4 Left the pits
01:23:53 L4 1x
01:37:05 L5 WENT TO NIW
01:40:40 L6 1x
01:46:23 L6 1x
01:46:29 L6 WENT TO NIW
02:26:40 L6 New driver: Tatu Siipola
02:27:12 L6 WENT TO NIW
02:27:35 L6 Left the pits
02:28:47 L6 1x
02:35:02 L6 1x
02:36:07 L7 WENT TO NIW

QUALIFY

00:00:22 L0 Left the pits
00:01:59 L1 Got a black flag
00:02:03 L1 Cleared black flag
00:10:31 L1 New overall best: 8:31.500
00:18:54 L2 New personal best: 8:23.666
00:20:10 L3 1x
00:20:23 L3 Pitted in
00:20:24 L3 Got a black flag
00:20:30 L4 WENT TO NIW
00:20:32 L4 Cleared black flag
00:20:44 L4 Left the pits
00:37:40 L5 New personal best: 8:23.334
00:39:10 L6 Pitted in
00:39:11 L6 Got a black flag
00:39:29 L7 WENT TO NIW
00:39:31 L7 Cleared black flag

RACE

00:05:17 L1 1x
00:12:30 L1 New personal best: 12:28.907

188 - Sontek Racing GT4 (cont.)

00:20:56 L2 New personal best: 8:26.038
 00:29:22 L3 New personal best: 8:25.458
 00:30:36 L4 1x
 00:37:46 L4 New personal best: 8:24.762
 00:54:36 L6 New personal best: 8:23.576
 01:02:58 L7 Pitted in
 01:04:06 L8 PIT STOP TIME: 45.5
 01:04:21 L8 Left the pits
 01:04:52 L8 1x
 01:05:34 L8 1x
 01:06:14 L8 1x
 01:11:46 L8 1x
 01:23:28 L10 1x
 01:39:15 L12 1x
 01:46:24 L12 New personal best: 8:22.972
 01:47:37 L13 1x
 01:54:45 L13 Pitted in
 01:55:33 L14 PIT STOP TIME: 38.5
 01:55:47 L14 Left the pits
 02:05:26 L15 1x
 02:10:30 L15 1x
 02:13:50 L16 1x
 02:14:52 L16 1x
 02:22:15 L17 1x
 02:29:24 L17 New personal best: 8:23.079
 02:37:46 L18 Pitted in
 02:37:55 L19 PIT STOP TIME: 0.3
 02:38:31 L19 PIT STOP TIME: 35.2
 02:38:33 L19 PIT STOP TIME: 1.9
 02:38:48 L19 Left the pits
 02:40:01 L19 1x
 02:53:30 L20 1x
 02:56:49 L21 1x
 03:03:59 L21 New personal best: 8:23.446
 03:13:36 L23 1x
 03:14:12 L23 1x
 03:20:46 L23 Pitted in
 03:21:04 L24 New driver: Lassi Juurinen
 03:21:35 L24 PIT STOP TIME: 40.1
 03:21:49 L24 Left the pits
 03:21:58 L24 WENT TO NIW
 03:23:22 L24 WENT TO NIW
 03:30:36 L25 WENT TO NIW
 03:32:31 L25 WENT TO NIW
 03:33:39 L25 WENT TO NIW
 03:36:48 L25 WENT TO NIW
 03:48:22 L27 1x
 03:54:41 L27 WENT TO NIW
 03:57:11 L28 WENT TO NIW
 03:57:26 L28 WENT TO NIW
 04:05:37 L29 Pitted in
 04:07:45 L29 WENT TO NIW
 04:11:19 L29 WENT TO NIW

LAPS

PRACTICE

0		32.4	60.1	46.1	35.3	50.2	36.9	41.2	42.5	41.1	59.7	24.4	
1	08:25.885	37.4	32.4	59.7	45.6	35.2	49.9	36.9	41.4	42.5	40.8	59.7	24.4
2	08:26.262	37.3	32.3	60.8	45.6	35.2	49.9	36.8	41.3	42.2	40.9	59.5	24.3
3	23:08.647	920.7	32.2	59.6	45.8	35.4	49.7	37.0	41.3	42.2	40.7	59.8	24.3
4	10:33.275	163.2	32.3	60.1	45.9	35.5	50.2	37.1	41.5	42.3	40.9	59.7	24.6
5	08:26.324	37.4	32.5	59.7	45.6	35.3	50.0	36.8	41.9	42.3	40.8	59.6	24.3
6	55:44.594	2877.6	32.3	60.4	45.4	35.1	49.9	36.7	40.9	42.2	40.5	59.4	24.1
7													

QUALIFY

0		33.7											
1	08:31.500	38.7	32.5	60.5	45.8	35.6	50.5	36.9	41.8	42.8	41.2	60.0	25.2

188 - Sontek Racing GT4 (cont.)

2	08:23.666	37.2	32.3	59.8	45.4	35.2	49.7	36.7	41.1	42.2	40.6	59.4	24.2
3	01:33.867	38.2	32.5										118.1
4	08:48.181	52.3	32.5	61.9	45.6	35.6	50.6	36.9	41.8	42.6	43.1	60.3	24.9
5	08:23.334	37.3	32.3	59.5	45.4	35.1	49.7	36.7	41.3	42.0	40.5	59.4	24.1
6	01:35.169	38.8	32.5										119.3

7

RACE

1	12:28.907	40.7	33.1	60.3	45.7	35.7	50.1	36.8	41.5	42.5	40.8	59.5	24.6
0													57.0
2	08:26.038	37.6	32.5	60.1	45.5	35.4	49.9	36.8	41.3	42.3	40.6	59.4	24.6
3	08:25.458	37.5	32.3	59.6	45.4	35.5	50.0	36.7	41.4	42.5	40.5	59.4	24.6
4	08:24.762	37.5	32.3	59.5	45.4	35.4	50.0	36.6	41.3	42.3	40.6	59.2	24.6
5	08:26.055	37.4	32.3	59.8	45.2	35.4	49.9	36.7	41.5	42.5	40.9	60.0	24.5
6	08:23.576	37.5	32.3	59.8	45.1	35.2	49.5	36.5	41.1	42.7	40.5	59.2	24.3
7	08:27.048	37.4	32.2	59.4	45.2	35.2	49.6	36.5	41.0	42.1	40.5	59.0	29.1
8	09:45.125	114.2	32.3	60.7	45.9	35.4	50.0	36.9	41.3	42.2	40.9	61.1	24.2
9	08:24.467	37.4	32.3	59.6	45.4	35.4	50.0	36.8	41.3	42.2	40.5	59.4	24.2
10	08:24.239	37.4	32.4	59.6	45.4	35.1	49.8	36.7	41.8	42.2	40.6	59.0	24.3
11	08:24.219	37.2	32.3	59.6	45.4	35.4	49.6	36.5	41.3	42.3	41.4	59.1	24.1
12	08:22.972	37.2	32.2	59.3	45.2	35.2	49.7	36.4	41.1	42.1	40.4	59.3	24.7
13	08:26.648	37.3	32.3	59.5	45.3	35.0	49.4	36.7	41.2	42.4	40.6	59.4	27.7
14	09:20.899	93.6	32.2	59.5	45.7	35.2	49.6	37.2	41.1	42.3	41.0	59.2	24.0
15	08:24.527	37.3	32.3	59.5	45.5	35.2	49.7	36.8	41.6	42.2	40.6	59.5	24.2
16	08:25.026	37.2	32.3	59.9	45.9	35.3	50.1	36.8	41.2	42.1	40.7	59.5	24.2
17	08:23.079	37.2	32.2	59.5	45.4	35.1	49.7	36.7	41.0	42.0	40.5	59.5	24.2
18	08:27.206	37.2	32.3	59.4	45.4	35.1	49.9	36.8	41.1	42.1	40.8	59.5	27.8
19	09:21.013	93.2	32.1	59.7	45.8	35.2	49.9	36.8	41.2	42.2	41.2	59.4	24.2
20	08:23.615	37.2	32.3	59.5	45.4	35.1	49.6	36.8	41.3	42.1	40.6	59.4	24.3
21	08:23.446	37.3	32.3	59.3	45.4	35.1	49.7	36.8	41.2	42.1	40.6	59.4	24.2
22	08:23.976	37.2	32.2	59.4	45.5	35.3	50.5	36.6	41.1	42.0	40.5	59.4	24.2
23	08:27.517	37.2	32.3	59.3	45.4	35.1	49.8	36.7	41.3	42.0	40.6	59.5	28.4
24	09:25.347	95.3	32.5	59.9	45.6	35.5	50.1	37.0	41.9	42.8	40.8	59.7	24.2
25	08:26.407	37.1	32.6	59.8	46.4	35.3	49.9	37.0	41.3	42.4	40.8	59.6	24.3
26	08:26.379	37.2	32.5	60.1	45.5	35.2	49.9	36.9	42.0	42.5	40.7	59.6	24.4
27	08:25.348	37.2	32.4	59.8	45.4	35.2	50.0	36.7	41.4	42.4	40.8	59.6	24.3
28	08:25.411	37.2	32.4	59.9	45.4	35.2	49.9	36.7	41.6	42.4	40.8	59.5	24.4
29													

169 - ATRS eSports 13

CLASS: SP10

CAR: Aston Martin Vantage GT4

DRIVERS

Alessandro Romanelli	6872	A 4.99
Philipp Bereswill	6627	A 4.99

STINTS

S	sTIME	eTIME	sLAP	eLAP	DRIVER
P	00:00:00	01:16:34	0	3	Alessandro Romanelli
P	01:16:34	02:36:12	3	5	Philipp Bereswill
O	00:00:00	01:21:56	0	6	Philipp Bereswill
R	00:00:00	01:52:51	0	13	Philipp Bereswill
R	01:52:51	04:11:38	13	28	Alessandro Romanelli

EVENTS

PRACTICE

00:18:11	L0	Left the pits
00:19:26	L0	1x
00:20:00	L0	1x
00:25:26	L0	1x
00:26:21	L0	1x
00:27:58	L1	1x->2x
00:28:13	L1	WENT TO NIW
00:28:18	L1	WENT TO NIW
00:30:07	L1	Left the pits
00:31:10	L1	WENT TO NIW
00:31:14	L1	WENT TO NIW
00:31:19	L1	WENT TO NIW
00:31:21	L1	WENT TO NIW
00:31:32	L1	Left the pits
00:32:03	L1	1x
00:32:45	L1	1x
00:33:08	L1	1x->2x
00:33:15	L1	WENT TO NIW
00:33:19	L1	WENT TO NIW
00:33:31	L1	Left the pits
00:35:23	L1	1x
00:37:21	L1	1x
00:42:00	L1	Pitted in
00:42:27	L2	PIT STOP TIME: 9.7
00:42:34	L2	Left the pits
00:43:01	L2	1x
00:43:14	L2	1x
00:43:59	L2	1x
00:49:05	L2	1x
00:51:12	L2	New personal best: 9:07.066
00:57:00	L3	1x
00:57:07	L3	WENT TO NIW
00:57:09	L3	WENT TO NIW
01:16:34	L3	New driver: Philipp Bereswill
01:16:43	L3	Left the pits
01:30:34	L4	WENT TO NIW
01:30:37	L4	WENT TO NIW
01:42:01	L4	Left the pits
01:58:53	L5	New personal best: 8:24.768
02:00:05	L6	1x
02:00:50	L6	1x
02:04:54	L6	1x
02:06:41	L6	WENT TO NIW
02:07:08	L6	WENT TO NIW
02:28:59	L6	Left the pits
02:36:07	L6	WENT TO NIW

QUALIFY

00:00:13	L0	Left the pits
----------	----	---------------

169 - ATRS eSports 13 (cont.)

00:17:22 L1 New personal best: 8:25.600
00:25:47 L2 New personal best: 8:24.961
00:26:09 L3 1x
00:27:18 L3 Pitted in
00:27:19 L3 Got a black flag
00:28:37 L4 Cleared black flag
00:28:37 L4 PIT STOP TIME: 62.9
00:28:44 L4 Left the pits
00:33:49 L4 1x
00:44:01 L5 1x
00:47:40 L6 Pitted in
00:47:41 L6 Got a black flag
00:56:33 L7 Cleared black flag

RACE

00:07:53 L1 1x
00:12:31 L1 New personal best: 12:30.338
00:18:51 L2 1x
00:20:58 L2 New personal best: 8:25.735
00:21:31 L3 1x
00:29:23 L3 New personal best: 8:25.282
00:30:37 L4 1x
00:31:22 L4 1x
00:37:47 L4 New personal best: 8:24.985
00:40:03 L5 1x
00:42:02 L5 2x
00:44:27 L5 1x
00:44:40 L5 1x
00:49:17 L6 1x
00:52:56 L6 1x
00:55:04 L6 Pitted in
00:55:53 L7 PIT STOP TIME: 44.0
00:56:11 L7 Left the pits
00:57:24 L7 1x
01:04:38 L7 Pitted in
01:05:01 L8 Left the pits
01:06:31 L8 1x
01:10:44 L8 1x
01:16:51 L9 1x
01:19:48 L9 1x
01:23:25 L10 1x
01:36:40 L11 1x
01:47:09 L12 Pitted in
01:47:19 L13 New driver: Alessandro Romanelli
01:47:56 L13 PIT STOP TIME: 41.6
01:48:15 L13 Left the pits
02:10:17 L15 1x
02:25:11 L17 2x
02:31:03 L18 1x
02:37:55 L18 Got a black flag
02:39:00 L18 Pitted in
02:39:50 L19 PIT STOP TIME: 44.4
02:40:08 L19 Left the pits
02:45:14 L19 1x
02:57:01 L20 Pitted in
02:57:24 L21 Left the pits
02:57:25 L21 Cleared black flag
02:59:14 L21 1x
03:22:43 L23 New personal best: 8:26.439
03:23:57 L24 1x
03:31:08 L24 Pitted in
03:31:47 L25 PIT STOP TIME: 32.8
03:32:05 L25 Left the pits
03:46:49 L26 1x
03:47:04 L26 1x
03:51:01 L27 1x
04:07:45 L29 Pitted in

169 - ATRS eSports 13 (cont.)

LAPS

PRACTICE

0		32.7	61.2	46.3	35.5	50.8	37.1	41.8	42.7	41.0	60.3	24.7	
1	14:43.852	447.3	32.5	59.9	45.9	35.4	50.1	36.8	41.4	42.5	42.2	59.4	28.0
2	09:07.066	77.0	32.7	60.0	45.7	35.4	50.4	37.0	41.4	42.2	41.0	60.0	24.3
3	33:58.986	1567.7	32.9	60.5	45.9	35.8	50.5	37.3	41.4	42.3	40.8	59.6	24.5
4	25:16.571	1046.7	32.3	59.8	45.6	35.4	49.9	36.7	43.2	42.2	40.8	59.5	24.5
5	08:24.768	37.3	32.3	59.7	45.5	35.3	49.8	36.8	41.2	42.1	40.9	59.4	24.3
6		1844.0	32.5	60.1	46.2	35.6	50.4	36.9	41.7	42.5	41.5		

QUALIFY

0		32.4	60.4	45.8	35.6	50.7	36.6	42.6	42.9	42.7	70.6	25.4	
1	08:25.600	37.7	32.4	59.6	45.6	35.3	49.9	36.7	41.2	42.4	40.7	59.7	24.4
2	08:24.961	37.4	32.3	59.8	45.6	35.3	49.9	36.8	41.1	42.3	40.8	59.4	24.4
3	01:36.402	39.2	33.1										120.9
4	10:19.337	119.0	32.5	60.6	45.9	35.6	50.2	39.6	47.7	42.8	41.2	77.3	26.9
5	08:26.800	37.5	32.2	59.6	45.5	35.2	49.9	37.2	41.2	42.1	42.1	59.9	24.4
6	01:36.596	37.5	32.7										121.0

7

RACE

1	12:30.338	41.9	32.9	60.4	45.6	35.7	50.2	36.7	41.7	42.7	41.0	59.1	24.3
0													56.7
2	08:25.735	37.5	32.4	60.1	45.4	35.6	50.1	36.6	41.5	42.2	40.8	58.9	24.8
3	08:25.282	37.6	32.4	59.7	45.5	35.4	50.0	36.7	41.4	42.3	40.8	59.1	24.4
4	08:24.985	38.3	32.3	59.8	45.2	35.3	49.9	36.6	41.3	42.1	40.7	59.1	24.4
5	08:47.421	37.4	32.3	59.6	45.3	35.2	68.7	38.1	42.1	42.6	41.2	60.1	24.7
6	08:34.021	38.0	32.6	59.9	46.1	35.5	49.9	37.1	41.7	42.5	41.2	60.7	28.9
7	09:34.861	99.5	32.4	60.1	46.3	35.4	51.2	37.0	41.6	42.4	41.0	59.7	28.2
8	08:44.035	54.7	32.5	59.9	46.3	35.2	50.0	36.9	41.4	42.3	41.0	59.5	24.3
9	08:27.590	37.7	32.5	60.4	45.6	35.5	50.0	36.8	41.4	42.6	41.0	59.7	24.5
10	08:25.746	37.6	32.3	59.8	45.5	35.3	49.9	36.8	41.3	42.3	40.8	59.5	24.5
11	08:25.112	37.5	32.4	59.9	45.6	35.1	49.9	36.8	41.2	42.3	40.9	59.3	24.2
12	08:28.265	37.5	32.3	59.9	45.5	35.4	49.8	36.6	41.1	42.0	40.8	59.4	27.9
13	09:29.955	97.7	32.5	60.4	46.5	35.4	50.4	36.9	41.8	42.5	41.1	59.9	24.8
14	08:26.579	37.4	32.5	59.8	45.8	35.2	49.9	37.1	41.4	42.5	40.9	59.6	24.4
15	08:28.376	37.6	32.4	60.0	45.7	35.3	49.8	36.9	42.1	43.4	40.9	59.6	24.6
16	08:28.089	37.4	33.0	60.3	45.5	35.3	50.0	37.1	42.0	42.3	40.9	59.6	24.5
17	08:27.838	37.6	32.4	59.8	45.7	36.2	50.6	36.7	41.4	42.3	40.9	59.4	24.8
18	08:29.935	37.8	32.4	59.9	45.4	35.1	49.8	36.7	42.5	42.1	40.7	59.3	28.1
19	09:30.259	100.1	32.4	60.0	45.7	35.5	50.2	36.9	41.4	42.5	40.9	59.9	24.6
20	08:30.806	37.6	32.5	59.8	45.9	35.3	50.0	37.1	41.6	42.3	41.0	59.6	28.3
21	08:43.465	54.7	32.9	60.0	45.6	35.2	49.9	36.9	41.5	42.2	41.0	59.4	24.4
22	08:27.013	37.5	32.3	59.9	45.6	35.3	50.4	37.5	41.4	42.2	41.0	59.3	24.3
23	08:26.439	37.4	32.6	59.8	45.5	35.3	49.8	36.7	42.4	42.3	41.0	59.2	24.4
24	08:30.511	37.3	32.3	60.7	45.6	35.1	50.0	36.7	41.1	42.1	41.0	59.4	29.3
25	09:30.757	88.8	32.5	59.7	45.6	35.1	50.0	37.0	54.8	42.6	40.9	59.3	24.4
26	08:26.814	37.4	32.3	59.8	45.6	35.9	50.1	36.9	41.3	42.2	41.3	59.4	24.5
27	08:27.091	37.5	32.3	59.7	45.6	35.2	50.2	36.9	42.0	42.7	40.9	59.5	24.4
28	08:28.811	37.4	32.6	60.1	45.8	35.6	50.3	36.8	42.3	42.5	41.1	59.8	24.7
29													

105 - SCHERER eSPORT CUP I

CLASS: PEETN

CAR: Porsche 911 GT3 Cup (992)

DRIVERS

Christian Stöckl	4033	A 4.93
Luca Alpert	9412	A 4.15
Raphael Rennhofer	9387	A 4.59

STINTS

S	sTIME	eTIME	sLAP	eLAP	DRIVER
P	00:00:00	00:11:54	0	0	Christian Stöckl
P	00:11:54	00:46:48	0	2	Luca Alpert
P	00:46:48	01:22:23	2	4	Raphael Rennhofer
P	01:22:23	02:27:51	4	6	Luca Alpert
P	02:27:51	02:36:12	6	5	Raphael Rennhofer
O	00:00:00	01:21:56	0	5	Raphael Rennhofer
R	00:00:00	00:02:15	0	-1	Raphael Rennhofer
R	00:02:15	02:09:34	-1	16	Luca Alpert
R	02:09:34	04:12:16	16	30	Raphael Rennhofer

EVENTS

PRACTICE

00:11:54 L0 New driver: Luca Alpert
00:11:54 L0 3x
00:12:34 L0 1x
00:16:00 L1 WENT TO NIW
00:23:50 L1 New overall best: 8:02.723
00:27:22 L2 WENT TO NIW
00:46:48 L2 New driver: Raphael Rennhofer
00:47:24 L2 Left the pits
01:03:31 L3 Pitted in
01:22:23 L4 New driver: Luca Alpert
01:22:25 L4 PIT STOP TIME: 1112.1
01:22:26 L4 Left the pits
01:22:49 L4 1x
01:29:40 L4 1x
01:30:55 L5 1x
01:38:37 L5 New personal best: 8:02.322
01:39:48 L6 1x
01:40:24 L6 WENT TO NIW
02:27:51 L6 New driver: Raphael Rennhofer
02:27:55 L6 Left the pits
02:34:12 L6 WENT TO NIW
02:34:18 L6 WENT TO NIW

QUALIFY

00:00:06 L0 Left the pits
00:16:37 L1 New overall best: 7:58.148
00:41:33 L4 New overall best: 7:53.382
00:43:02 L5 Pitted in
00:43:03 L5 Got a black flag
00:56:33 L6 Cleared black flag

RACE

00:10:21 L1 New personal best: 10:19.679
00:10:51 L2 1x
00:12:07 L2 1x
00:18:25 L2 New personal best: 8:04.717
00:26:53 L4 1x
00:33:35 L4 Got a black flag
00:42:30 L5 Pitted in
00:42:53 L6 Left the pits
00:42:54 L6 Cleared black flag
00:55:40 L7 1x
00:58:49 L7 New personal best: 7:58.149
01:00:34 L8 1x
01:06:46 L8 Pitted in

105 - SCHERER eSPORT CUP I (cont.)

01:06:51 L8 New personal best: 8:02.053
 01:07:41 L9 PIT STOP TIME: 31.6
 01:07:50 L9 Left the pits
 01:23:49 L10 New personal best: 7:59.490
 01:33:35 L12 1x
 01:39:48 L12 New personal best: 7:59.216
 01:47:47 L13 New personal best: 7:58.746
 01:49:58 L14 Got a black flag
 01:54:18 L14 1x
 02:01:45 L15 1x
 02:03:44 L15 Pitted in
 02:04:02 L16 New driver: Raphael Rennhofer
 02:05:30 L16 PIT STOP TIME: 91.5
 02:05:30 L16 Cleared black flag
 02:05:39 L16 Left the pits
 02:14:12 L17 1x
 02:14:55 L17 1x
 02:31:01 L19 1x
 02:39:04 L20 1x
 02:47:03 L21 1x
 02:53:49 L21 New personal best: 7:56.643
 02:54:21 L22 1x
 03:01:45 L22 New personal best: 7:56.224
 03:02:56 L23 1x
 03:09:40 L23 Pitted in
 03:10:31 L24 PIT STOP TIME: 35.9
 03:10:40 L24 Left the pits
 03:19:50 L25 1x
 03:40:36 L27 1x
 04:00:03 L30 WENT TO NIW
 04:08:24 L31 Pitted in

LAPS

PRACTICE

0									40.2	41.0	38.9	57.0	23.5
1	08:02.723	36.5	31.3	57.2	43.0	33.9	48.0	34.6	39.2	40.6	38.8	56.5	23.2
2	31:39.646	1450.0	31.6	57.8	43.4	34.1	48.0	34.7	40.3	41.4	38.6	56.5	23.2
3	08:06.333	36.3	31.3	57.1	43.2	33.8	47.9	34.8	39.1	40.5	38.7	56.5	27.0
4	26:57.823	1168.2	31.8	58.1	43.5	34.2	48.2	34.6	39.3	41.1	38.9	56.6	23.3
5	08:02.322	36.5	31.4	57.1	43.1	33.9	48.0	34.6	39.1	40.5	38.5	56.5	23.2
6		2995.6	31.9	57.6	44.0	34.2	49.7	34.5	39.8	40.4			

QUALIFY

0			32.4	60.5	47.4	35.9	50.6	37.1	41.6	42.7	41.2	61.1	25.0
1	07:58.148	36.1	31.0	56.7	42.9	33.4	47.6	34.3	38.9	40.0	38.3	55.9	23.1
2	08:28.303	38.2	32.2	59.3	46.4	35.4	50.0	36.3	41.3	42.4	40.3	61.1	25.4
3	08:34.985	37.9	32.7	60.6	47.3	35.4	50.4	36.3	41.7	43.4	40.8	63.4	25.0
4	07:53.382	35.8	30.6	56.1	42.5	33.1	46.8	34.0	38.4	39.6	38.0	55.6	22.9
5	01:33.768	38.5	32.1										116.7
6													

RACE

1	10:19.679	42.0	32.4	58.2	43.6	34.7	48.6	34.5	40.3	40.9	38.6	56.2	23.1
0													57.7
2	08:04.717	36.6	31.3	57.4	43.1	34.2	48.1	34.4	39.7	40.9	38.9	56.4	23.6
3	08:05.348	37.0	31.6	58.1	42.9	34.4	48.3	34.3	39.9	40.8	38.5	56.5	23.3
4	08:01.438	36.8	31.2	57.0	42.9	33.9	47.9	34.3	39.3	40.5	38.4	56.0	23.4
5	08:03.169	36.4	31.1	56.8	42.7	33.6	47.5	34.4	39.0	40.3	38.2	56.1	27.2
6	08:15.178	53.2	31.0	56.6	42.6	33.4	47.5	34.3	38.7	40.1	38.5	56.0	23.0
7	07:58.149	36.2	31.0	56.7	42.7	33.7	47.4	34.2	38.8	40.1	38.3	56.2	23.0
8	08:02.053	36.1	31.0	56.7	43.4	33.4	47.2	33.8	38.9	40.4	38.4	55.9	26.9
9	08:58.907	95.1	31.0	56.7	42.9	33.5	47.5	34.2	39.5	40.9	38.3	56.1	23.1
10	07:59.490	36.4	31.1	56.8	42.9	33.6	47.5	34.4	39.0	40.2	38.3	56.3	23.1
11	08:00.219	36.4	31.0	56.9	44.3	33.6	47.5	34.4	39.0	40.0	38.3	56.0	23.0
12	07:59.216	36.4	31.0	56.7	42.7	33.8	47.7	34.5	38.7	40.1	38.2	56.2	23.1
13	07:58.746	36.2	31.1	56.6	42.4	33.5	47.6	34.0	38.9	40.6	38.4	56.4	23.0
14	07:59.180	36.3	31.0	57.3	42.6	33.5	47.5	34.2	38.7	40.4	38.6	56.2	23.1
15	08:02.359	36.3	30.9	56.6	42.7	33.4	47.5	34.2	38.6	40.1	38.3	56.8	27.1
16	09:53.742	146.2	31.6	57.9	43.3	33.9	48.1	34.7	39.3	40.4	38.6	56.4	23.2

105 - SCHERER eSPORT CUP I (cont.)

17	08:05.170	36.5	31.4	58.0	43.1	33.8	48.0	34.4	40.4	40.9	38.9	56.5	23.3
18	08:01.309	36.4	31.2	57.1	42.9	34.1	48.0	34.2	39.4	40.6	38.4	55.9	23.1
19	08:03.531	36.4	31.1	58.4	42.8	34.2	50.1	34.2	39.0	40.1	38.2	56.0	23.0
20	07:59.659	36.1	30.9	57.0	43.1	33.8	47.9	34.1	39.0	39.8	38.1	56.0	23.9
21	07:56.643	36.2	30.8	56.4	42.8	33.3	47.3	34.0	38.6	40.5	38.1	55.7	23.0
22	07:56.224	36.1	30.8	56.4	42.6	33.3	47.3	34.1	38.5	39.8	38.2	56.0	23.0
23	08:00.472	36.1	30.9	56.3	42.5	33.4	47.1	34.1	38.5	39.9	38.3	56.0	27.3
24	08:52.633	90.1	31.0	56.7	42.7	33.4	47.7	34.1	39.1	40.1	38.4	56.3	23.1
25	07:59.321	36.3	31.1	56.8	42.9	33.5	47.7	34.3	39.1	40.1	38.3	56.2	23.1
26	07:59.184	36.3	31.2	56.8	42.9	33.5	47.5	34.3	38.9	40.1	38.4	56.2	23.1
27	07:58.982	36.2	31.0	56.7	42.9	33.6	47.5	34.3	39.0	40.0	38.4	56.2	23.1
28	08:00.097	36.6	31.2	56.7	42.9	33.7	47.7	34.3	39.1	40.2	38.4	56.2	23.1
29	08:02.271	36.4	31.3	57.7	42.9	33.6	47.8	34.3	39.2	40.7	38.8	56.4	23.2
30	08:07.092	36.5	31.4	58.6	43.3	34.0	48.1	34.4	39.5	40.8	40.1	57.1	23.4
31													

190 - Adrenalin Motorsport GT4

CLASS: SP10

CAR: BMW M4 GT4

DRIVERS

Fabian Hari	4410	A 4.99
Jochen Alt	5005	A 4.99

STINTS

S	sTIME	eTIME	sLAP	eLAP	DRIVER
P	00:00:00	00:49:21	0	3	Fabian Hari
P	00:49:21	02:36:12	3	5	Jochen Alt
O	00:00:00	00:04:47	0	-1	Jochen Alt
O	00:04:47	01:21:56	-1	5	Fabian Hari
R	00:00:00	00:02:50	0	-1	Fabian Hari
R	00:02:50	01:52:23	-1	13	Jochen Alt
R	01:52:23	04:09:43	13	28	Fabian Hari

EVENTS

PRACTICE

00:17:14 L1 1x
00:23:20 L1 1x
00:25:27 L1 New personal best: 8:26.858
00:33:51 L2 Pitted in
00:49:21 L3 New driver: Jochen Alt
00:49:41 L3 PIT STOP TIME: 930.7
00:49:47 L3 Left the pits
01:06:39 L4 New personal best: 8:24.671
01:06:46 L5 WENT TO NIW
01:51:25 L5 Left the pits
02:01:46 L6 1x
02:05:22 L6 WENT TO NIW

QUALIFY

00:04:47 L-1 New driver: Fabian Hari
00:05:04 L0 Left the pits
00:18:57 L1 1x
00:23:53 L2 Pitted in
00:23:54 L2 Got a black flag
00:24:13 L3 WENT TO NIW
00:24:15 L3 Cleared black flag
00:26:41 L3 Left the pits
00:37:31 L4 1x
00:44:41 L5 1x
00:45:23 L5 Pitted in
00:45:25 L5 Got a black flag
00:45:46 L6 Cleared black flag

RACE

00:12:33 L1 New personal best: 12:32.593
00:21:01 L2 New personal best: 8:26.742
00:22:15 L3 1x
00:29:26 L3 New personal best: 8:25.730
00:37:50 L4 New personal best: 8:24.389
00:54:40 L6 Pitted in
00:55:02 L7 PIT STOP TIME: 0.0
00:55:45 L7 PIT STOP TIME: 43.4
00:55:48 L7 Left the pits
01:30:51 L11 1x
01:46:25 L12 Pitted in
01:46:51 L13 New driver: Fabian Hari
01:47:33 L13 PIT STOP TIME: 45.8
01:47:35 L13 Left the pits
01:47:56 L13 1x
01:56:16 L14 1x
01:56:35 L14 1x
02:14:07 L16 1x
02:29:41 L17 New personal best: 8:23.791

190 - Adrenalin Motorsport GT4 (cont.)

02:34:46 L18 1x
 02:38:05 L18 Pitted in
 02:39:12 L19 PIT STOP TIME: 45.2
 02:39:14 L19 Left the pits
 02:48:53 L20 1x
 02:53:59 L20 1x
 03:17:58 L23 1x
 03:22:32 L24 1x
 03:29:42 L24 Pitted in
 03:30:34 L25 PIT STOP TIME: 30.4
 03:30:36 L25 Left the pits
 03:48:38 L27 1x
 04:02:07 L28 1x
 04:04:13 L28 New personal best: 8:22.729
 04:05:56 L29 Pitted in
 04:06:27 L29 WENT TO NIW

LAPS

PRACTICE

0							50.2	36.9	41.9	42.6	40.8	59.8	24.3
1	08:26.858	37.9	32.5	59.7	45.7	35.6	49.9	36.9	41.6	42.3	40.9	59.5	24.4
2	08:29.749	37.5	32.3	59.6	45.5	35.3	49.9	37.1	41.2	42.3	41.0	59.7	28.4
3	24:18.199	989.3	33.0	60.4	45.6	35.3	50.1	36.8	41.3	42.0	40.7	59.6	24.3
4	08:24.671	37.3	32.4	59.6	45.4	35.2	50.0	36.8	41.3	42.0	40.7	59.6	24.3
5	53:17.423	2722.7	32.6	60.1	45.7	35.1	50.3	38.1	43.8	42.8	41.2	60.0	24.8
6		37.5	32.5	59.8	45.6	35.9	50.2	36.9					

QUALIFY

0			32.6	60.7	50.2	36.6	54.0	39.5	45.1	45.7	41.3	60.3	25.4
1	07:48.603	37.3	32.3	59.7	45.6	35.2	49.7	36.8	41.7	42.6	40.8	59.8	24.3
2	01:39.078	41.0	34.7										123.4
3	11:16.993	203.4	32.3	60.3	46.3	35.8	50.5	37.1	42.2	43.0	41.1	60.2	24.8
4	08:37.366	37.7	32.3	59.9	45.8	36.4	51.8	37.0	44.7	44.1	41.5	61.3	24.9
5	01:36.331	38.5	33.2										121.3
6													

RACE

1	12:32.593	42.1	33.1	61.1	46.0	35.7	50.3	36.6	41.6	42.5	41.0	59.6	24.4
0													55.9
2	08:26.742	37.6	32.6	59.9	45.7	35.3	50.2	37.0	41.5	42.3	40.8	59.6	24.3
3	08:25.730	37.4	32.5	59.7	45.5	35.3	50.0	36.9	41.3	42.3	40.9	59.6	24.3
4	08:24.389	37.4	32.4	59.6	45.4	35.1	49.8	36.9	41.3	42.4	40.6	59.3	24.3
5	08:24.873	37.4	32.3	59.6	45.5	35.3	50.1	37.0	41.3	42.1	40.7	59.4	24.2
6	08:30.153	37.4	32.4	60.0	45.7	35.1	50.2	36.9	41.2	42.1	41.4	59.5	28.2
7	09:29.062	99.2	32.3	60.1	45.7	35.4	50.2	36.9	41.4	42.2	40.8	60.4	24.4
8	08:27.969	37.4	32.4	60.9	45.7	35.4	50.2	36.9	41.5	42.2	41.0	60.1	24.4
9	08:27.929	37.5	32.4	59.8	45.6	35.3	50.2	37.1	41.4	43.8	40.8	59.7	24.2
10	08:26.061	37.5	32.4	59.7	45.4	35.2	50.0	37.0	42.7	42.1	40.6	59.1	24.2
11	08:25.475	37.8	32.4	59.6	45.3	35.4	50.0	36.6	41.2	42.0	41.5	59.5	24.1
12	08:28.552	37.6	32.3	59.8	45.3	35.2	49.7	36.6	41.1	42.5	40.7	59.1	28.5
13	09:31.021	101.3	32.3	60.0	45.6	35.6	50.1	36.7	41.6	42.7	41.1	59.8	24.2
14	08:25.848	38.3	32.7	59.8	45.5	35.2	49.7	36.7	41.1	42.3	40.7	59.5	24.5
15	08:24.785	37.4	32.4	59.9	45.5	35.2	49.7	36.8	41.1	42.2	40.6	59.7	24.2
16	08:25.057	37.3	32.4	59.5	45.4	35.0	49.6	36.9	42.5	42.3	40.6	59.5	24.2
17	08:23.791	37.6	32.3	60.1	45.3	35.1	49.7	36.8	41.1	42.0	40.7	59.1	24.1
18	08:29.542	37.4	32.4	59.5	45.5	35.5	51.0	36.5	41.3	42.2	40.6	59.0	28.8
19	09:28.548	100.3	32.2	60.0	45.6	35.2	49.9	36.9	41.4	42.3	40.6	59.8	24.4
20	08:25.664	37.3	32.4	60.0	45.4	35.4	50.0	36.9	41.3	42.3	40.6	59.7	24.3
21	08:25.062	37.3	32.3	59.7	45.4	35.2	49.9	36.9	41.2	42.4	40.7	59.8	24.3
22	08:24.433	37.5	32.3	59.5	45.3	35.1	49.7	36.7	41.2	42.4	40.7	59.6	24.4
23	08:24.093	37.2	32.2	59.7	45.6	35.0	49.7	36.7	41.2	42.2	40.6	59.7	24.3
24	08:28.764	37.3	32.3	59.7	45.3	35.4	49.5	36.7	41.1	42.4	41.1	59.8	28.3
25	09:13.425	85.7	32.3	59.6	45.5	35.6	50.4	36.7	41.1	42.1	40.8	59.3	24.2
26	08:24.148	37.3	32.3	59.7	45.1	35.1	49.8	36.7	41.5	42.4	40.4	59.1	24.6
27	08:25.209	37.3	32.4	59.7	45.5	35.2	49.9	36.8	41.7	42.2	40.8	59.5	24.2
28	08:22.729	37.3	32.2	59.4	45.3	35.2	49.6	36.7	41.0	42.1	40.5	59.3	24.3
29													

106 - pb performance

CLASS: PEETN

CAR: Porsche 911 GT3 Cup (992)

DRIVERS

Markus Dec	8249	A 4.64
Tom Ostermann	5409	B 3.42

STINTS

S	sTIME	eTIME	sLAP	eLAP	DRIVER
P	00:00:00	00:59:52	0	-1	Markus Dec
P	00:59:52	01:04:01	-1	0	Tom Ostermann
P	01:04:01	01:42:51	0	2	Markus Dec
P	01:42:51	02:36:12	2	4	Tom Ostermann
O	00:00:00	01:21:56	0	7	Tom Ostermann
R	00:00:00	01:12:34	0	9	Tom Ostermann
R	01:12:34	04:12:18	9	30	Markus Dec

EVENTS

PRACTICE

00:59:52 L-1 New driver: Tom Ostermann
01:00:09 L0 Left the pits
01:01:21 L0 1x
01:01:41 L0 WENT TO NIW
01:01:44 L0 WENT TO NIW
01:04:01 L0 New driver: Markus Dec
01:04:19 L0 Left the pits
01:05:32 L0 1x
01:05:48 L0 2x
01:05:52 L0 WENT TO NIW
01:05:54 L0 WENT TO NIW
01:06:30 L0 Left the pits
01:22:43 L1 New personal best: 8:05.319
01:23:07 L2 WENT TO NIW
01:23:03 L2 1x->2x
01:42:51 L2 New driver: Tom Ostermann
01:43:08 L2 Left the pits
01:45:00 L2 1x
01:49:15 L2 1x
01:53:24 L3 1x
01:58:25 L3 1x
02:00:34 L4 1x
02:01:09 L4 1x
02:05:26 L4 1x
02:06:20 L4 WENT TO NIW
02:27:21 L4 Left the pits
02:29:29 L4 1x
02:35:12 L4 1x
02:35:57 L5 1x
02:36:07 L5 WENT TO NIW

QUALIFY

00:00:30 L0 Left the pits
00:18:41 L1 New personal best: 9:09.076
00:26:43 L2 New personal best: 8:01.369
00:28:11 L3 Pitted in
00:28:12 L3 Got a black flag
00:29:45 L4 PIT STOP TIME: 37.0
00:29:45 L4 Cleared black flag
00:30:00 L4 Left the pits
00:31:32 L5 Got a black flag
00:31:56 L5 Cleared black flag
00:49:17 L7 Pitted in
00:49:19 L7 Got a black flag
00:50:29 L8 Cleared black flag

RACE

00:02:09 L1 4x

106 - pb performance (cont.)

00:10:24 L1 New personal best: 10:22.984
 00:11:37 L2 1x
 00:18:28 L2 New personal best: 8:04.440
 00:19:41 L3 1x
 00:34:37 L4 New personal best: 8:03.506
 00:35:50 L5 1x
 00:42:40 L5 New personal best: 8:02.054
 00:51:15 L7 1x
 00:56:45 L7 1x
 00:58:45 L7 New personal best: 8:01.884
 01:06:47 L8 Pitted in
 01:07:02 L9 New driver: Markus Dec
 01:07:34 L9 PIT STOP TIME: 35.5
 01:07:46 L9 Left the pits
 01:13:50 L9 1x
 01:16:11 L10 1x
 01:23:53 L10 New personal best: 8:02.585
 01:24:14 L11 1x
 01:39:59 L12 New personal best: 8:01.563
 01:40:25 L13 1x
 01:40:27 L13 Got furled black flag
 01:40:38 L13 Cleared furled black flag
 01:40:47 L13 1x
 01:48:00 L13 New personal best: 8:01.532
 01:54:03 L14 1x
 02:04:27 L16 1x
 02:10:22 L16 1x
 02:12:08 L16 Pitted in
 02:13:23 L17 PIT STOP TIME: 63.6
 02:13:36 L17 Left the pits
 02:14:08 L17 1x
 02:38:21 L20 1x
 02:47:06 L21 1x
 02:55:43 L22 1x
 03:01:57 L22 New personal best: 8:00.051
 03:09:56 L23 New personal best: 7:58.397
 03:17:53 L24 Pitted in
 03:18:32 L25 PIT STOP TIME: 27.5
 03:18:45 L25 Left the pits
 03:27:56 L26 1x
 03:48:31 L28 1x
 04:08:53 L31 Pitted in

LAPS

PRACTICE

0		32.0	58.3	43.4	34.1	48.5	34.6	39.9	40.6	38.7	56.8	23.4	
1	08:05.319	36.8	31.5	57.7	43.2	34.1	48.5	34.6	39.6	40.9	38.7	56.4	23.3
2	28:33.058	1262.3	32.0	58.4	43.5	34.0	48.4	34.7	39.5	40.8	38.9	57.0	23.4
3	08:05.853	36.7	31.5	57.9	43.3	34.2	48.5	34.7	39.5	40.8	38.7	56.7	23.3
4	36:04.235	1715.8	31.8	58.1	43.1	34.0	47.8	34.1	39.5	41.7	38.3	56.3	23.7
5		36.7											

QUALIFY

0		33.1	60.5	48.8	37.8	52.3	39.7	44.3	44.6	44.2	69.1	28.9	
1	09:09.076	42.2	33.0	64.8	53.8	36.5	54.9	40.0	42.9	43.0	43.4	68.1	26.3
2	08:01.369	36.5	31.2	57.2	42.9	33.6	47.9	34.3	39.1	40.5	38.4	56.5	23.2
3	01:34.013	37.7	32.5										117.2
4	03:15.636	143.4	32.1										312.9
5	08:02.370	37.3	31.1	57.0	42.8	33.6	47.8	34.2	39.1	40.5	38.4	57.1	23.4
6	08:13.300	36.4	31.1	57.0	42.9	34.0	48.6	34.4	39.3	42.8	40.4	60.7	25.6
7	01:34.946	39.1	32.4										120.5
8													

RACE

1	10:22.984	42.5	32.3	58.9	43.3	34.7	49.0	34.1	40.4	41.3	39.0	56.4	23.3
0													56.8
2	08:04.440	36.7	31.5	57.7	43.1	34.0	48.2	34.3	39.6	40.9	38.8	56.1	23.5
3	08:05.410	36.6	31.5	58.0	43.0	34.4	48.5	34.3	39.6	41.1	38.8	56.4	23.3
4	08:03.506	36.8	31.4	58.0	43.0	34.0	48.1	34.2	39.3	40.7	38.5	56.2	23.4

106 - pb performance (cont.)

5	08:02.054	36.7	31.8	57.6	42.6	33.9	48.0	34.1	39.0	40.4	38.5	56.2	23.3
6	08:03.863	36.5	31.3	57.6	43.0	33.9	48.1	34.4	40.3	40.4	38.7	56.5	23.4
7	08:01.884	36.3	31.2	57.4	43.0	33.8	47.7	34.4	39.1	40.5	38.6	56.3	23.6
8	08:06.606	36.5	31.1	57.8	43.5	33.9	47.7	34.2	39.0	40.4	38.6	56.1	27.8
9	08:58.174	90.8	31.2	57.3	43.3	33.8	47.7	34.4	40.4	40.5	38.5	57.0	23.3
10	08:02.585	36.6	31.1	57.2	43.0	33.8	48.2	34.5	39.4	40.4	38.6	56.5	23.2
11	08:04.866	36.7	31.4	57.4	44.0	33.6	48.0	34.5	40.9	40.5	38.4	56.4	23.2
12	08:01.563	36.5	31.2	57.1	43.0	33.6	47.8	34.4	39.2	40.4	38.5	56.5	23.3
13	08:01.532	37.5	31.3	57.3	42.8	33.7	47.9	34.3	39.1	40.3	38.3	56.0	23.1
14	08:01.624	36.6	31.1	57.1	43.0	33.8	47.8	34.3	39.2	40.6	38.4	56.4	23.3
15	08:03.839	36.7	31.4	57.5	43.1	33.8	48.0	34.5	39.2	40.9	38.9	56.5	23.3
16	08:07.549	36.6	31.3	57.5	43.2	34.0	48.2	34.5	39.2	40.8	38.7	56.7	26.9
17	09:28.528	118.9	31.7	58.2	43.2	33.8	48.4	34.5	39.9	40.7	38.7	56.4	24.0
18	08:04.522	36.9	31.4	57.7	43.0	34.2	48.4	34.3	39.3	40.6	38.7	56.9	23.2
19	08:04.740	36.9	31.4	58.2	43.0	34.6	48.1	34.5	39.5	40.6	38.4	56.4	23.2
20	08:02.381	36.6	31.2	57.4	43.2	33.7	47.8	34.4	39.8	40.5	38.5	56.2	23.2
21	08:03.163	37.0	31.6	57.2	43.1	33.7	47.6	34.4	40.7	40.1	38.3	56.3	23.1
22	08:00.051	37.0	31.1	57.0	43.0	33.7	47.6	34.3	39.1	40.1	38.2	56.1	22.9
23	07:58.397	36.5	31.2	56.9	42.9	33.5	47.4	34.2	38.9	39.9	38.1	55.8	23.0
24	08:03.150	36.3	31.1	57.0	42.8	33.4	47.3	34.2	39.1	39.9	38.2	56.7	27.1
25	08:45.895	82.3	31.1	57.0	42.9	33.5	47.6	34.4	39.3	40.1	38.3	56.2	23.1
26	08:00.750	36.5	31.1	57.2	42.9	33.6	47.6	34.4	39.2	40.1	38.3	56.7	23.1
27	07:59.600	36.5	31.1	57.0	42.7	33.5	47.8	34.3	39.0	40.1	38.2	56.2	23.2
28	08:00.364	36.8	31.1	56.9	42.8	33.6	47.6	34.5	39.1	40.1	38.4	56.2	23.1
29	08:02.024	36.6	31.1	57.0	44.0	33.9	47.7	34.3	39.1	40.2	38.6	56.2	23.2
30	08:00.526	36.5	31.1	57.1	42.7	33.4	47.8	34.1	39.0	40.0	38.3	57.4	23.2
31													

119 - Apex Racing Team

CLASS: PEETN

CAR: Porsche 911 GT3 Cup (992)

DRIVERS

Michael Janney	9294	WC 4.14
Luca Kita	10469	WC 4.99

STINTS

S	sTIME	eTIME	sLAP	eLAP	DRIVER
P	00:00:00	02:36:12	0	4	Michael Janney
O	00:00:00	01:21:56	0	5	Michael Janney
R	00:00:00	02:09:18	0	16	Michael Janney
R	02:09:18	00:00:00	16	0	Luca Kita

EVENTS

PRACTICE

00:48:02 L0 Left the pits
01:04:11 L1 Pitted in
01:04:12 L1 Got a black flag
01:05:25 L2 Cleared black flag
01:17:25 L2 PIT STOP TIME: 780.4
01:17:35 L2 Left the pits
01:19:26 L2 1x
01:34:45 L3 New personal best: 9:05.969
01:39:33 L4 1x
01:42:41 L4 Pitted in
01:42:46 L4 New personal best: 8:00.683
02:29:06 L5 PIT STOP TIME: 2771.9
02:29:16 L5 Left the pits
02:29:42 L5 1x
02:36:07 L5 WENT TO NIW

QUALIFY

00:00:21 L0 Left the pits
00:17:50 L1 New personal best: 9:16.427
00:25:47 L2 New overall best: 7:57.400
00:42:49 L4 New personal best: 7:55.090
00:44:17 L5 Pitted in
00:44:18 L5 Got a black flag
00:46:01 L6 Cleared black flag

RACE

00:10:22 L1 New personal best: 10:20.769
00:11:35 L2 1x
00:18:26 L2 New personal best: 8:04.241
00:34:36 L4 New personal best: 8:04.325
00:35:08 L5 1x
00:42:37 L5 New personal best: 8:00.359
00:44:47 L6 1x
00:50:35 L6 New personal best: 7:57.980
00:58:34 L7 New personal best: 7:58.692
01:06:29 L8 Pitted in
01:07:15 L9 PIT STOP TIME: 32.3
01:07:25 L9 Left the pits
01:23:59 L11 1x
01:32:39 L12 1x
01:40:38 L13 1x
01:47:58 L14 1x
01:53:25 L14 1x
01:56:36 L15 1x
01:57:19 L15 1x
01:57:35 L15 1x
02:01:25 L15 1x
02:03:24 L15 Pitted in
02:03:46 L16 New driver: Luca Kita
02:04:40 L16 PIT STOP TIME: 62.2
02:04:45 L16 2x

119 - Apex Racing Team (cont.)

02:04:56 L16 Left the pits
 02:05:21 L16 WENT TO NIW

LAPS

PRACTICE

0		31.7	58.1	43.4	34.1	48.2	34.7	39.8	40.7	38.8	56.8	23.3	
1	07:30.192	36.8	31.5	57.5	43.1	34.0	48.1	34.6	39.4	40.6	38.6	56.5	26.3
2	21:23.127	836.2	31.6	57.7	43.1	33.8	47.8	34.4	39.3	40.5	38.4	56.4	24.0
3	09:05.969	39.8	33.2	62.1	57.4	37.4	50.5	41.3	44.6	44.0	43.4	68.4	23.9
4	08:00.683	36.1	30.9	56.5	42.6	33.4	47.5	34.3	38.7	39.8	38.2	55.8	26.7
5		2826.9	31.9	57.8	43.0	33.7	47.8	34.5	39.1	41.9	39.6		

QUALIFY

0		31.7	57.7	43.2	34.1	48.9	34.4	41.3	42.3	40.3	57.0	23.7	
1	09:16.427	39.3	33.8	63.3	57.4	38.4	53.6	41.3	46.0	42.4	43.3	70.0	27.5
2	07:57.400	36.1	30.8	56.4	42.8	33.4	47.4	34.3	38.7	40.1	38.3	56.0	23.1
3	09:06.669	37.4	33.4	61.6	55.9	37.4	50.0	41.5	44.4	43.1	43.9	70.9	27.4
4	07:55.090	35.8	30.7	56.2	42.5	33.3	47.1	34.2	38.6	39.8	38.0	55.8	23.0
5	01:32.836	37.8	31.5										115.8

6

RACE

1	10:20.769	42.8	31.8	58.4	43.3	34.9	48.8	34.2	40.5	41.1	38.6	56.1	23.5
0													57.4
2	08:04.241	36.9	31.3	57.4	43.0	34.0	48.4	34.1	39.7	41.0	38.6	56.1	23.7
3	08:05.871	36.8	32.1	58.1	42.8	34.5	48.4	34.1	40.1	40.9	38.4	55.8	24.0
4	08:04.325	37.0	31.3	57.6	42.6	33.7	48.1	34.1	39.3	40.4	38.4	55.8	25.9
5	08:00.359	37.0	31.3	56.8	43.0	33.6	47.6	34.4	38.9	40.1	38.3	56.2	23.2
6	07:57.980	36.4	31.0	56.7	42.5	33.6	47.6	34.1	38.8	40.2	38.1	55.7	23.1
7	07:58.692	36.2	31.0	56.6	42.4	33.6	47.6	34.0	38.7	40.2	38.2	56.6	23.5
8	08:00.979	36.3	30.8	56.6	42.4	33.5	47.5	33.8	38.6	40.3	38.0	55.8	27.4
9	08:51.340	86.7	31.0	57.6	43.0	33.5	47.7	34.4	39.1	40.2	38.4	56.4	23.3
10	08:01.439	36.5	31.1	56.7	42.9	33.7	47.7	34.4	39.2	40.2	38.4	56.3	24.2
11	07:59.912	36.9	31.1	56.6	42.8	33.5	47.6	34.5	39.0	40.2	38.3	56.1	23.3
12	07:59.022	36.2	31.0	56.7	42.8	33.6	47.6	34.4	38.9	40.2	38.3	56.2	23.2
13	07:59.356	36.3	31.1	56.7	42.7	33.6	47.4	34.3	38.8	40.1	38.3	57.0	23.1
14	07:59.484	36.5	31.1	56.7	42.7	33.7	47.9	34.2	38.9	40.4	38.4	56.0	23.1
15	08:04.081	36.2	31.1	56.6	42.9	33.6	47.9	34.5	38.9	40.3	38.4	56.4	27.3
16													

107 - Halder Motorsport

CLASS: PEETN

CAR: Porsche 911 GT3 Cup (992)

DRIVERS

Mike Halder	4283	A 4.80
Marcel Schlenker	2641	A 4.06

STINTS

S	sTIME	eTIME	sLAP	eLAP	DRIVER
P	00:00:00	01:23:54	0	-1	Mike Halder
P	01:23:54	01:45:24	-1	2	Marcel Schlenker
P	01:45:24	02:36:12	2	4	Mike Halder
O	00:00:00	01:21:56	0	6	Mike Halder
R	00:00:00	02:11:26	0	16	Mike Halder
R	02:11:26	04:07:42	16	29	Marcel Schlenker

EVENTS

PRACTICE

01:23:54 L-1 New driver: Marcel Schlenker
01:24:00 L0 Left the pits
01:25:38 L0 1x
01:34:51 L1 1x
01:35:36 L1 1x
01:37:59 L1 1x
01:38:14 L1 1x
01:40:30 L1 New personal best: 8:15.848
01:40:51 L2 1x
01:44:59 L2 WENT TO NIW
01:45:24 L2 New driver: Mike Halder
01:45:48 L2 Left the pits
01:46:21 L2 1x
01:47:36 L2 1x
01:54:18 L3 1x
01:55:09 L3 1x
02:00:28 L3 1x
02:02:00 L3 New personal best: 8:02.596
02:02:34 L4 WENT TO NIW
02:02:41 L4 Left the pits
02:02:54 L4 1x
02:03:33 L4 1x
02:03:55 L4 1x
02:04:55 L4 1x
02:05:59 L4 1x
02:06:28 L4 WENT TO NIW
02:06:31 L4 WENT TO NIW
02:27:13 L4 Left the pits
02:36:07 L5 WENT TO NIW

QUALIFY

00:00:23 L0 Left the pits
00:18:20 L1 New personal best: 8:56.576
00:21:44 L2 2x
00:25:16 L2 1x
00:27:54 L3 Pitted in
00:27:56 L3 Got a black flag
00:28:45 L4 Cleared black flag
00:28:49 L4 PIT STOP TIME: 35.2
00:28:54 L4 Left the pits
00:46:02 L5 New personal best: 8:01.394
00:47:39 L6 Pitted in
00:47:40 L6 Got a black flag
00:56:33 L7 Cleared black flag

RACE

00:02:09 L1 4x
00:02:57 L1 2x
00:04:30 L1 1x

107 - Halder Motorsport (cont.)

00:10:25 L1 New personal best: 10:24.684
 00:18:32 L2 New personal best: 8:06.470
 00:24:09 L3 Got a black flag
 00:27:10 L4 1x
 00:34:41 L4 Pitted in
 00:35:04 L5 Left the pits
 00:35:05 L5 Cleared black flag
 00:36:10 L5 Got a black flag
 00:51:24 L7 1x
 00:59:12 L7 Pitted in
 01:00:44 L8 PIT STOP TIME: 81.2
 01:00:44 L8 Cleared black flag
 01:00:57 L8 Left the pits
 01:33:26 L11 New personal best: 8:04.866
 01:41:31 L12 New personal best: 8:04.402
 01:49:31 L13 New personal best: 8:00.625
 01:57:32 L14 New personal best: 8:00.304
 02:05:33 L15 Pitted in
 02:05:44 L16 PIT STOP TIME: 0.2
 02:05:54 L16 New driver: Marcel Schlenker
 02:06:47 L16 PIT STOP TIME: 62.7
 02:07:01 L16 Left the pits
 02:17:05 L17 1x
 02:23:48 L18 1x
 02:32:08 L19 1x
 03:05:19 L23 1x
 03:12:11 L23 Pitted in
 03:13:12 L24 PIT STOP TIME: 49.6
 03:13:25 L24 Left the pits
 03:30:21 L26 1x
 03:53:08 L28 1x
 03:55:19 L29 1x
 04:03:59 L30 Pitted in
 04:04:20 L30 WENT TO NIW

LAPS

PRACTICE

0		32.3	60.2	43.8	34.5	49.2	34.8	40.2	41.1	39.4	57.0	23.6	
1	08:15.848	37.2	32.1	58.2	43.8	36.4	52.6	34.8	39.9	41.6	38.9	56.7	23.6
2	13:26.827	354.8	32.0	58.7	43.4	34.3	49.0	34.7	39.6	40.9	38.9	56.9	23.4
3	08:02.596	36.5	31.2	57.5	42.8	34.1	48.0	34.4	39.7	40.4	38.7	56.3	23.1
4	33:27.345	1552.7	32.3	58.3	42.8	34.2	48.7	34.1	39.3	44.5	41.1	56.0	23.3
5		36.5											

QUALIFY

0		33.8	64.4	47.5	36.8	53.3	38.2	43.7	47.6	45.2	64.1	26.0	
1	08:56.576	39.6	34.5	69.2	49.4	36.7	53.2	37.5	42.2	45.5	44.4	61.2	23.3
2	08:10.096	36.2	31.0	57.1	42.6	33.6	53.1	34.6	39.8	41.3	39.0	58.2	23.5
3	01:29.842	36.4	31.1										113.4
4	10:00.497	93.7	35.1	66.6	48.9	37.9	56.3	39.3	45.7	46.8	41.1	63.1	26.0
5	08:01.394	36.2	31.0	57.5	42.9	33.7	47.9	34.3	39.1	40.4	38.8	56.5	23.2
6	01:42.819	41.5	35.6										126.0
7													

RACE

1	10:24.684	43.1	34.2	58.3	43.6	34.2	48.7	34.1	40.5	41.3	39.0	56.6	23.2
0													56.3
2	08:06.470	36.7	31.6	58.2	43.4	34.2	48.7	34.4	39.8	40.9	38.9	56.5	23.4
3	08:05.051	36.7	31.4	57.6	43.3	34.3	48.2	34.5	39.4	40.8	38.8	56.7	23.3
4	08:09.079	36.8	31.4	58.4	43.1	34.0	48.1	34.4	39.4	40.6	38.7	56.8	27.5
5	08:22.715	53.7	31.4	57.8	43.0	34.8	49.2	34.5	39.4	40.3	38.6	56.6	23.5
6	08:01.194	36.5	31.0	57.3	43.0	33.7	48.0	34.3	39.2	40.3	38.3	56.5	23.2
7	08:06.829	36.4	31.4	57.3	42.8	33.7	47.9	34.3	39.2	40.2	39.1	57.0	27.5
8	09:47.576	136.8	31.6	58.2	43.3	34.3	48.5	34.6	39.7	41.0	39.1	56.9	23.6
9	08:08.070	36.9	31.5	58.1	43.5	34.2	48.7	34.7	39.6	41.1	39.2	57.1	23.4
10	08:08.502	36.7	31.5	59.0	43.4	34.2	48.7	34.6	40.0	41.2	39.0	57.1	23.3
11	08:04.866	36.7	31.3	57.9	43.1	33.9	48.1	34.5	39.6	41.0	38.9	56.7	23.2
12	08:04.402	36.4	31.2	57.4	43.0	34.0	49.6	34.4	39.4	40.8	38.5	56.5	23.2
13	08:00.625	36.4	31.0	57.3	42.8	33.6	48.0	34.3	39.1	40.2	38.4	56.4	23.2

107 - Halder Motorsport (cont.)

14	08:00.304	36.3	31.2	57.3	42.8	33.6	48.1	34.2	39.0	40.1	38.3	56.2	23.2
15	08:06.903	36.6	31.4	57.5	43.1	33.9	48.0	34.1	39.2	40.4	38.7	56.4	27.6
16	09:38.396	120.7	32.4	59.2	43.6	34.7	49.4	35.3	40.4	42.0	39.6	57.5	23.7
17	08:10.411	37.1	31.9	58.5	43.6	34.4	48.8	34.8	40.0	41.5	39.0	57.1	23.7
18	08:10.960	37.0	31.8	58.2	43.6	34.2	48.4	34.9	41.5	41.7	39.2	56.9	23.7
19	08:10.328	37.0	31.7	58.2	43.8	34.1	48.6	34.7	41.8	41.3	39.0	56.7	23.5
20	08:06.956	37.0	31.5	57.6	43.2	33.9	48.5	34.5	41.3	40.8	38.7	56.5	23.6
21	08:07.570	36.7	31.6	58.7	43.5	34.1	49.2	34.7	39.5	40.7	38.6	56.8	23.5
22	08:04.863	36.6	31.3	57.4	43.4	33.8	48.0	34.4	39.3	40.7	38.7	58.1	23.3
23	08:08.613	36.6	31.3	57.1	43.0	33.8	48.7	34.5	39.4	40.5	38.8	56.4	28.7
24	09:20.390	105.7	31.9	58.5	43.4	34.2	48.5	34.8	40.4	41.8	40.5	57.5	23.4
25	08:12.428	37.1	32.1	58.0	43.3	34.1	48.5	34.8	40.8	42.9	38.9	58.6	23.5
26	08:07.039	36.8	31.4	58.0	43.2	34.2	49.1	34.6	39.5	40.8	39.5	56.6	23.3
27	08:06.744	36.5	31.3	57.8	45.2	34.2	48.1	34.5	39.5	41.0	38.7	56.6	23.4
28	08:04.953	36.5	31.4	57.6	43.1	33.9	48.1	34.5	39.5	40.8	38.6	57.5	23.5
29	08:03.060	36.5	31.2	57.2	43.0	33.9	48.1	34.5	39.8	40.6	38.6	56.2	23.4
30													

22 - Sontek Racing

CLASS: SP9

CAR: Lamborghini GT3

DRIVERS

Dominik Staib	7362	A 4.59
Sami-Matti Trogen	8682	A 4.44

STINTS

S	sTIME	eTIME	sLAP	eLAP	DRIVER
P	00:00:00	02:36:12	0	3	Dominik Staib
O	00:00:00	00:55:04	0	-1	Dominik Staib
O	00:55:04	01:21:56	-1	1	Sami-Matti Trogen
R	00:00:00	00:53:49	0	7	Sami-Matti Trogen
R	00:53:49	02:25:05	7	10	Dominik Staib
R	02:25:05	00:00:00	10	0	Sami-Matti Trogen

EVENTS

PRACTICE

01:14:03 L0 Left the pits
01:15:13 L0 1x
01:19:06 L0 1x
01:22:22 L1 1x
01:23:12 L1 1x
01:27:34 L1 2x
01:27:40 L1 WENT TO NIW
01:28:15 L1 Left the pits
01:29:27 L1 1x
01:34:13 L1 1x
01:36:45 L2 1x
01:36:59 L2 1x
01:37:24 L2 1x
01:39:48 L2 2x
01:39:58 L2 WENT TO NIW
01:41:01 L2 Left the pits
01:42:12 L2 1x
01:42:49 L2 2x
01:42:55 L2 WENT TO NIW
01:43:03 L2 Left the pits
01:45:30 L2 1x->2x
01:45:38 L2 WENT TO NIW
01:45:45 L2 Left the pits
01:46:05 L2 1x
01:46:55 L2 1x
01:47:19 L2 1x
01:47:54 L2 1x
01:53:10 L2 1x
01:54:55 L3 1x
01:59:41 L3 1x
02:01:41 L3 New personal best: 7:56.325
02:01:50 L4 WENT TO NIW

QUALIFY

00:55:04 L-1 New driver: Sami-Matti Trogen
00:55:15 L0 Left the pits
01:12:28 L1 New overall best: 7:51.459
01:14:03 L2 Pitted in

RACE

00:00:22 L1 1x
00:01:11 L1 1x
00:07:56 L1 New overall best: 7:54.818
00:08:27 L2 1x
00:09:07 L2 1x
00:16:21 L3 1x
00:17:01 L3 1x
00:18:00 L3 1x
00:21:48 L3 1x

22 - Sontek Racing (cont.)

00:32:53 L5 1x
 00:34:43 L5 Got a black flag
 00:40:47 L6 1x
 00:47:30 L6 Pitted in
 00:48:17 L7 New driver: Dominik Staib
 00:49:36 L7 PIT STOP TIME: 89.6
 00:49:36 L7 Cleared black flag
 00:49:38 L7 Left the pits
 00:50:38 L7 Got a black flag
 00:50:50 L7 1x
 00:55:36 L7 1x
 00:58:45 L8 1x
 01:02:24 L8 1x
 01:06:45 L9 1x
 01:12:00 L9 2x
 01:13:42 L9 Pitted in
 01:14:05 L10 PIT STOP TIME: 0.3
 01:14:05 L10 PIT STOP TIME: 0.1
 02:19:33 L10 New driver: Sami-Matti Trogen
 02:25:54 L10 Cleared black flag
 02:43:33 L10 Got a black flag
 03:21:57 L10 Cleared black flag
 03:31:43 L10 Got a black flag
 04:07:49 L10 Cleared black flag

LAPS

PRACTICE

0		31.1	57.0	42.8	33.5	47.2	34.3	38.8	40.0	38.6	56.3	23.4	
1	13:35.347	410.0	31.0	56.8	42.8	33.3	47.0	34.3	38.6	39.8	38.2	56.1	23.3
2	17:31.922	608.1	31.0	56.9	43.0	33.4	47.4	34.3	38.9	40.5	38.7	56.4	23.3
3	07:56.325	36.0	31.0	56.3	43.0	33.2	47.1	34.3	38.6	39.6	38.2	56.2	22.9
4													

QUALIFY

0		34.3	67.5	52.4	39.2	54.9	41.3	47.7	47.2	43.3	69.5	25.6	
1	07:51.459	35.5	30.4	55.8	42.4	32.9	46.4	34.1	38.3	39.3	37.8	55.9	22.8
2	01:41.201	37.6	34.6									124.0	
3													

RACE

0												56.3	
1	07:54.818	36.1	30.9	56.2	42.7	32.9	46.7	34.3	38.7	39.5	37.9	55.9	23.0
2	07:54.883	35.8	30.7	56.1	42.7	33.1	47.0	34.4	38.6	39.5	38.1	56.0	22.9
3	07:56.239	35.8	30.7	57.0	43.2	33.1	47.0	34.3	38.6	39.7	38.0	56.0	22.9
4	07:55.736	35.8	30.8	57.6	42.7	33.1	46.8	34.2	38.5	39.4	38.0	55.9	22.8
5	07:54.053	35.8	30.7	56.1	42.7	33.1	46.9	34.2	38.5	39.5	37.9	55.9	22.9
6	07:58.242	35.9	30.8	56.1	42.6	33.1	46.8	34.1	38.6	39.5	38.0	56.1	26.8
7	09:59.961	159.3	31.1	56.5	42.9	33.1	47.0	34.3	38.7	39.7	38.2	56.1	23.1
8	07:58.415	35.9	30.8	56.6	42.8	33.4	47.5	34.4	38.8	39.9	38.5	56.4	23.2
9	08:14.157	36.0	30.8	56.6	42.9	33.5	47.4	34.4	40.7	39.9	48.1	56.9	26.9
10													

809 - SimRacerz.de by RacingLounge77 Team Green

CLASS: SP3T

CAR: Hyundai Veloster N TC

DRIVERS

Marc Kuehne	1285	A 1.67
Nils Richter	2249	A 4.94

STINTS

S	sTIME	eTIME	sLAP	eLAP	DRIVER
P	00:00:00	02:36:12	0	3	Marc Kuehne
O	00:00:00	01:21:56	0	3	Marc Kuehne
R	00:00:00	01:15:00	0	8	Marc Kuehne
R	01:15:00	02:27:41	8	16	Nils Richter
R	02:27:41	04:08:45	16	26	Marc Kuehne

EVENTS

PRACTICE

01:03:34 L0 Left the pits
01:09:26 L0 WENT TO NIW
01:13:37 L0 Left the pits
01:24:24 L1 WENT TO NIW
01:28:31 L1 Left the pits
01:44:40 L2 1x
01:44:43 L2 Got furled black flag
01:44:45 L2 Cleared furled black flag
01:46:41 L2 New personal best: 9:04.747
01:47:02 L3 1x
01:51:15 L3 WENT TO NIW
01:55:01 L3 Left the pits
02:07:32 L4 WENT TO NIW
02:28:26 L4 Left the pits
02:36:07 L4 WENT TO NIW

QUALIFY

00:01:50 L0 Left the pits
00:08:48 L0 WENT TO NIW
00:19:56 L1 New personal best: 9:00.054
00:20:19 L2 1x
00:30:48 L3 Pitted in
00:30:50 L3 Got a black flag
00:32:08 L4 Cleared black flag

RACE

00:15:06 L1 New personal best: 15:04.376
00:24:09 L2 New personal best: 9:03.469
00:33:09 L3 New personal best: 9:00.058
00:42:06 L4 New personal best: 8:57.638
01:00:02 L6 New personal best: 8:56.767
01:08:00 L7 WENT TO NIW
01:08:59 L7 Pitted in
01:09:28 L8 New driver: Nils Richter
01:10:08 L8 PIT STOP TIME: 50.6
01:10:14 L8 Left the pits
01:28:11 L9 New personal best: 8:56.341
01:46:03 L11 New personal best: 8:54.753
01:46:53 L12 1x
01:51:24 L12 1x
02:04:44 L14 1x
02:12:49 L14 New personal best: 8:54.177
02:21:19 L15 4x
02:21:42 L15 Pitted in
02:22:09 L16 New driver: Marc Kuehne
02:22:46 L16 PIT STOP TIME: 45.2
02:22:52 L16 Left the pits
02:26:56 L16 1x
02:29:27 L16 1x
03:26:11 L22 Pitted in

809 - SimRacerz.de by RacingLounge77 Team Green (cont.)

03:27:00 L23 PIT STOP TIME: 30.0

03:27:06 L23 Left the pits

04:05:02 L27 Pitted in

LAPS

PRACTICE

0		35.4	65.0	49.0	38.3	53.7	40.7	45.4	45.9	43.8	64.6	26.7	
1	14:09.861	385.5	35.4	64.6	48.6	37.8	53.6	40.0	44.8	45.1	43.4	64.3	26.7
2	09:04.747	39.7	34.4	64.1	48.8	37.0	52.7	39.7	44.5	44.9	47.3	65.5	26.2
3	17:26.637	541.6	35.9	64.7	48.5	37.9	54.1	39.3	44.9	45.8	43.7	63.9	26.4
4		1499.8	35.3	65.1	48.9	37.9	52.9	39.3	44.3	45.2	43.6		

QUALIFY

0		35.2	65.0	48.9	37.9	53.5	39.7	44.9	45.0	44.4	64.4	26.2	
1	09:00.054	39.4	34.2	63.6	48.3	37.5	53.6	39.3	45.6	45.1	43.2	64.3	26.2
2	09:13.439	41.8	34.5	64.9	50.3	37.9	53.9	39.4	47.0	45.9	43.8	66.6	27.4
3	01:44.520	41.8	35.7										131.9

4

RACE

1	15:04.376	44.9	35.3	64.1	49.3	38.3	53.1	40.2	45.5	45.3	43.7	63.7	26.0
0													59.3
2	09:03.469	39.2	34.2	63.3	48.4	37.2	53.2	39.4	44.8	46.8	46.5	64.3	26.2
3	09:00.058	39.2	35.0	63.3	48.1	37.3	53.7	39.6	44.5	45.5	43.3	64.3	26.2
4	08:57.638	39.3	34.5	63.6	48.2	37.1	52.3	39.4	44.5	45.2	43.2	63.9	26.3
5	08:58.445	39.1	34.0	63.3	48.5	37.6	53.0	39.6	45.4	44.9	43.1	64.0	26.0
6	08:56.767	39.3	34.3	63.4	48.1	37.0	52.4	39.3	44.7	44.8	43.2	64.2	26.1
7	09:02.349	39.2	34.1	62.9	48.4	37.3	52.6	39.2	44.7	44.7	43.4	64.0	31.8
8	10:10.108	109.7	34.8	63.9	48.5	37.7	52.7	39.5	45.2	45.0	43.4	63.7	26.1
9	08:56.341	39.3	33.9	62.8	48.1	37.1	52.7	39.4	45.0	44.5	43.7	63.8	25.9
10	08:57.518	39.1	34.0	62.7	48.1	37.1	53.5	39.4	44.8	44.6	43.9	64.1	26.2
11	08:54.753	39.3	33.8	63.2	47.8	36.9	52.3	39.1	44.7	44.8	43.1	63.7	26.1
12	08:55.293	39.3	34.0	62.6	47.7	37.4	52.4	39.2	44.3	45.8	43.2	63.4	25.9
13	08:55.947	39.3	34.3	62.7	47.8	37.1	53.1	39.4	44.5	44.5	42.8	64.3	26.1
14	08:54.177	39.1	33.7	63.4	47.7	37.1	52.2	39.1	45.0	44.5	42.8	63.8	25.8
15	08:59.283	40.1	33.8	62.6	47.9	37.1	52.4	39.0	45.1	44.4	42.9	63.2	30.7
16	10:13.336	104.8	35.3	64.9	48.8	37.8	55.2	39.8	45.4	46.6	43.7	64.4	26.6
17	09:02.148	39.4	34.4	63.6	48.8	37.8	53.4	39.6	45.1	45.2	43.8	64.8	26.4
18	09:03.336	39.3	34.4	64.8	48.5	37.2	53.4	39.7	45.3	45.7	43.8	64.6	26.5
19	09:04.940	39.6	34.2	63.5	48.5	37.6	54.4	39.5	47.7	45.4	43.6	64.6	26.3
20	08:58.958	39.5	34.1	63.6	48.3	37.9	52.9	39.3	44.7	44.8	43.5	63.8	26.5
21	08:59.132	39.2	34.4	63.5	49.1	37.3	52.9	39.5	44.9	44.7	43.2	64.1	26.2
22	09:06.627	39.4	34.4	63.8	48.6	37.8	54.0	39.6	44.9	45.1	43.7	64.5	30.8
23	09:55.686	90.0	35.1	66.1	49.3	37.5	53.2	39.8	45.6	45.5	43.4	64.0	26.2
24	08:59.446	39.3	34.2	63.8	48.7	37.2	53.1	39.4	44.7	45.2	43.4	64.3	26.0
25	09:04.722	39.8	34.3	63.3	48.8	39.2	53.1	39.5	46.6	45.5	43.4	64.7	26.5
26	08:58.646	39.4	34.0	63.3	48.5	37.2	53.0	39.6	44.7	45.3	43.4	63.8	26.5

27

509 - Kaufmann-Motorsport Grün

CLASS: DNLS-VT2

CAR: Toyota GR86

DRIVERS

Max Knoth	3562	A 4.99
Philipp Streib2	3423	A 4.99

STINTS

S	sTIME	eTIME	sLAP	eLAP	DRIVER
P	00:00:00	01:38:55	0	2	Max Knoth
P	01:38:55	02:36:12	2	3	Philipp Streib2
O	00:00:00	00:00:31	0	-1	Philipp Streib2
O	00:00:31	01:21:56	-1	4	Max Knoth
R	00:00:00	02:17:01	0	14	Max Knoth
R	02:17:01	04:14:59	14	25	Philipp Streib2

EVENTS

PRACTICE

00:49:27 L0 Left the pits
00:50:50 L0 1x
00:56:26 L0 1x
00:59:20 L1 1x
01:08:38 L1 Pitted in
01:08:44 L1 New personal best: 9:39.353
01:08:49 L2 PIT STOP TIME: 0.3
01:08:50 L2 PIT STOP TIME: 0.3
01:38:55 L2 New driver: Philipp Streib2
01:39:00 L2 PIT STOP TIME: 1808.8
01:39:16 L2 Left the pits
01:39:38 L2 1x
01:58:25 L3 New personal best: 9:32.807
02:00:25 L4 1x
02:03:05 L4 1x
02:05:45 L4 1x
02:05:47 L4 Got furred black flag
02:06:14 L4 Cleared furred black flag
02:06:28 L4 4x
02:06:31 L4 WENT TO NIW
02:06:33 L4 WENT TO NIW
02:27:36 L4 Left the pits
02:32:19 L4 1x
02:34:44 L4 1x
02:35:47 L4 1x
02:36:07 L4 WENT TO NIW

QUALIFY

00:00:31 L-1 New driver: Max Knoth
00:00:49 L0 Left the pits
00:12:29 L1 1x
00:18:27 L1 1x
00:21:27 L2 1x
00:24:47 L2 1x
00:27:54 L2 1x
00:39:50 L3 New personal best: 9:32.953
00:40:13 L4 1x
00:41:51 L4 Pitted in
00:41:52 L4 Got a black flag
00:43:02 L5 Cleared black flag

RACE

00:06:53 L1 1x
00:13:07 L1 1x
00:13:36 L1 1x
00:15:32 L1 New personal best: 15:30.830
00:16:25 L2 1x
00:25:05 L2 New personal best: 9:32.778
00:25:21 L3 4x

509 - Kaufmann-Motorsport Grün (cont.)

00:34:24 L3 1x
00:44:10 L4 New personal best: 9:32.250
01:12:54 L7 Pitted in
01:13:48 L8 PIT STOP TIME: 37.7
01:13:57 L8 Left the pits
01:33:18 L10 1x
01:52:07 L11 New personal best: 9:31.691
02:01:39 L12 New personal best: 9:31.136
02:11:08 L13 Pitted in
02:11:29 L14 New driver: Philipp Streib2
02:12:01 L14 PIT STOP TIME: 36.3
02:12:04 L14 WENT TO NIW
02:12:10 L14 Left the pits
02:12:32 L14 WENT TO NIW
02:12:35 L14 WENT TO NIW
02:12:43 L14 WENT TO NIW
02:12:59 L14 WENT TO NIW
02:13:24 L14 WENT TO NIW
02:13:46 L14 WENT TO NIW
02:13:49 L14 WENT TO NIW
02:14:03 L14 WENT TO NIW
02:14:03 L14 WENT TO NIW
02:14:25 L14 WENT TO NIW
02:14:28 L14 WENT TO NIW
02:14:30 L14 WENT TO NIW
02:14:44 L14 WENT TO NIW
02:14:49 L14 WENT TO NIW
02:15:00 L14 WENT TO NIW
02:15:31 L14 WENT TO NIW
02:16:12 L14 WENT TO NIW
02:16:34 L14 WENT TO NIW
02:16:37 L14 WENT TO NIW
02:16:48 L14 WENT TO NIW
02:17:13 L14 WENT TO NIW
02:17:15 L14 WENT TO NIW
02:17:18 L14 WENT TO NIW
02:17:21 L14 WENT TO NIW
02:18:07 L14 WENT TO NIW
02:18:18 L14 WENT TO NIW
02:18:46 L14 WENT TO NIW
02:18:51 L14 WENT TO NIW
02:18:54 L14 WENT TO NIW
02:19:00 L14 WENT TO NIW
02:19:05 L14 WENT TO NIW
02:19:14 L14 WENT TO NIW
02:19:22 L14 WENT TO NIW
02:19:30 L14 WENT TO NIW
02:19:33 L14 WENT TO NIW
02:20:31 L14 WENT TO NIW
02:20:33 L14 WENT TO NIW
02:20:55 L14 WENT TO NIW
02:21:36 L14 WENT TO NIW
02:21:47 L15 WENT TO NIW
02:21:58 L15 WENT TO NIW
02:22:03 L15 1x
02:22:12 L15 WENT TO NIW
02:22:32 L15 WENT TO NIW
02:22:34 L15 WENT TO NIW
02:22:37 L15 WENT TO NIW
02:22:56 L15 WENT TO NIW
02:23:18 L15 WENT TO NIW
02:23:23 L15 WENT TO NIW
02:23:43 L15 WENT TO NIW
02:23:51 L15 WENT TO NIW
02:24:00 L15 WENT TO NIW
02:24:05 L15 WENT TO NIW

509 - Kaufmann-Motorsport Grün (cont.)

02:24:27 L15 WENT TO NIW
02:24:32 L15 WENT TO NIW
02:24:51 L15 WENT TO NIW
02:24:57 L15 WENT TO NIW
02:25:11 L15 2x
02:25:20 L15 Got meatball flag
02:25:31 L15 1x
02:25:33 L15 WENT TO NIW
02:25:36 L15 WENT TO NIW
02:26:11 L15 WENT TO NIW
02:26:39 L15 WENT TO NIW
02:26:41 L15 WENT TO NIW
02:26:47 L15 WENT TO NIW
02:26:50 L15 WENT TO NIW
02:27:23 L15 WENT TO NIW
02:27:39 L15 WENT TO NIW
02:28:07 L15 WENT TO NIW
02:28:15 L15 WENT TO NIW
02:28:45 L15 WENT TO NIW
02:28:51 L15 WENT TO NIW
02:28:56 L15 WENT TO NIW
02:29:07 L15 WENT TO NIW
02:29:15 L15 WENT TO NIW
02:29:24 L15 WENT TO NIW
02:29:57 L15 WENT TO NIW
02:30:05 L15 WENT TO NIW
02:30:19 L15 WENT TO NIW
02:30:26 L15 2x
02:30:33 L15 WENT TO NIW
02:30:46 L15 WENT TO NIW
02:31:33 L15 WENT TO NIW
02:31:38 L15 WENT TO NIW
02:31:59 L15 Pitted in
02:32:17 L16 Cleared meatball flag
02:32:38 L16 PIT STOP TIME: 22.6
02:32:48 L16 Left the pits
02:33:01 L16 WENT TO NIW
02:33:11 L16 1x
02:33:26 L16 WENT TO NIW
02:33:28 L16 WENT TO NIW
02:33:34 L16 WENT TO NIW
02:33:42 L16 WENT TO NIW
02:34:15 L16 WENT TO NIW
02:34:18 L16 WENT TO NIW
02:34:21 L16 WENT TO NIW
02:34:29 L16 WENT TO NIW
02:34:35 L16 WENT TO NIW
02:34:59 L16 WENT TO NIW
02:35:10 L16 WENT TO NIW
02:36:03 L16 WENT TO NIW
02:36:08 L16 WENT TO NIW
02:36:16 L16 WENT TO NIW
02:37:42 L16 WENT TO NIW
02:37:52 L16 WENT TO NIW
02:40:07 L16 WENT TO NIW
02:40:10 L16 WENT TO NIW
02:40:24 L16 WENT TO NIW
02:42:22 L16 Pitted in
02:42:33 L17 WENT TO NIW
02:42:44 L17 Left the pits
02:42:57 L17 WENT TO NIW
02:43:11 L17 WENT TO NIW
02:43:28 L17 WENT TO NIW
02:44:23 L17 1x
02:44:50 L17 WENT TO NIW
02:45:23 L17 WENT TO NIW

509 - Kaufmann-Motorsport Grün (cont.)

02:48:47 L17 WENT TO NIW
 02:50:48 L17 WENT TO NIW
 02:52:32 L18 WENT TO NIW
 02:52:38 L18 WENT TO NIW
 02:53:00 L18 WENT TO NIW
 02:53:19 L18 WENT TO NIW
 02:53:55 L18 WENT TO NIW
 02:56:48 L18 WENT TO NIW
 02:57:35 L18 WENT TO NIW
 02:57:51 L18 WENT TO NIW
 02:58:02 L18 WENT TO NIW
 02:58:22 L18 WENT TO NIW
 02:58:33 L18 WENT TO NIW
 02:58:46 L18 WENT TO NIW
 02:58:52 L18 WENT TO NIW
 02:59:05 L18 WENT TO NIW
 02:59:37 L18 WENT TO NIW
 03:01:15 L18 WENT TO NIW
 03:02:04 L19 WENT TO NIW
 03:04:00 L19 WENT TO NIW
 03:05:39 L19 WENT TO NIW
 03:06:03 L19 WENT TO NIW
 03:06:34 L19 WENT TO NIW
 03:09:19 L19 WENT TO NIW
 03:10:15 L19 WENT TO NIW
 03:11:25 L20 WENT TO NIW
 03:17:56 L20 WENT TO NIW
 03:19:29 L20 1x
 03:22:53 L21 WENT TO NIW
 03:26:38 L21 1x
 03:30:28 L21 Pitted in
 03:30:44 L22 PIT STOP TIME: 0.1
 03:31:11 L22 PIT STOP TIME: 24.9
 03:31:20 L22 Left the pits
 03:33:14 L22 WENT TO NIW
 03:33:45 L22 WENT TO NIW
 03:38:27 L22 1x
 03:38:44 L22 WENT TO NIW
 03:39:50 L22 WENT TO NIW
 03:40:23 L22 WENT TO NIW
 03:43:38 L23 WENT TO NIW
 03:50:25 L23 New personal best: 9:30.664
 03:50:59 L24 WENT TO NIW
 04:01:06 L25 WENT TO NIW
 04:01:19 L25 1x
 04:04:21 L25 WENT TO NIW
 04:04:35 L25 WENT TO NIW
 04:05:30 L25 WENT TO NIW
 04:05:47 L25 WENT TO NIW
 04:06:20 L25 WENT TO NIW
 04:07:01 L25 WENT TO NIW
 04:07:09 L25 WENT TO NIW
 04:07:23 L25 WENT TO NIW
 04:07:34 L25 WENT TO NIW
 04:08:48 L25 WENT TO NIW
 04:08:59 L25 WENT TO NIW
 04:09:05 L25 WENT TO NIW
 04:11:07 L26 Pitted in

LAPS

PRACTICE

0		36.5	67.0	53.6	38.9	55.2	44.8	48.2	46.5	69.6	29.0		
1	09:39.353	41.9	36.5	65.8	53.0	39.2	55.6	44.4	48.3	46.6	69.8	32.2	
2	40:08.094	1873.0	36.0	66.3	52.9	39.0	55.4	44.2	48.2	46.4	46.2	71.6	28.9
3	09:32.807	41.5	35.7	65.9	53.1	38.9	55.1	44.2	47.7	46.2	46.1	69.5	28.9
4		1793.3	36.2	67.0	53.1	38.7	55.1	44.6	48.0	46.1	46.1		

QUALIFY

509 - Kaufmann-Motorsport Grün (cont.)

0			36.1	66.4	52.9	38.9	55.2	44.6	48.2	46.7	46.3	70.3	28.6
1	09:29.002	41.3	35.8	65.8	53.0	40.7	56.4	45.6	55.8	47.0	49.9	85.8	33.3
2	09:41.994	41.2	35.8	65.6	52.3	38.7	55.1	44.5	48.0	46.3	47.4	76.7	30.4
3	09:32.953	41.3	36.1	66.1	52.7	38.8	55.0	44.2	48.0	46.5	46.2	69.5	28.5
4	02:06.266	47.1	47.2										154.8
5													
RACE													
1	15:30.830	45.1	35.9	65.9	52.6	38.9	55.3	43.6	48.3	46.3	46.8	68.2	28.3
0													58.5
2	09:32.778	41.7	36.0	65.9	52.5	39.1	55.7	44.4	47.8	46.2	46.1	69.2	28.4
3	09:33.015	42.1	36.1	66.8	52.3	39.1	54.8	44.2	47.7	46.3	45.9	68.5	29.4
4	09:32.250	41.2	35.8	66.2	52.8	38.7	55.2	44.2	47.7	46.2	46.1	69.5	28.7
5	09:34.554	41.6	35.9	66.0	53.0	39.2	55.2	44.4	48.3	46.2	46.7	69.4	28.6
6	09:35.388	42.0	35.8	65.9	52.7	39.0	55.2	44.2	48.2	46.2	46.7	70.0	29.5
7	09:39.328	42.0	35.9	66.8	53.3	39.2	54.8	44.4	48.4	46.5	46.2	69.8	32.0
8	10:29.084	98.1	35.8	65.8	52.7	38.9	55.0	44.2	48.1	46.3	46.2	69.4	28.4
9	09:33.609	41.8	35.9	66.1	52.6	38.7	55.1	44.3	48.0	46.7	46.3	69.5	28.7
10	09:33.843	41.5	35.9	66.0	53.0	39.1	55.1	44.5	48.1	46.2	46.3	69.6	28.6
11	09:31.691	41.6	36.0	65.7	52.7	38.6	54.5	44.2	48.1	46.3	46.1	69.4	28.4
12	09:31.136	41.5	35.8	65.9	52.7	38.8	54.9	44.0	47.8	46.2	46.1	69.1	28.5
13	09:34.751	41.2	35.9	66.3	52.8	38.7	54.8	44.1	48.0	46.2	46.1	68.8	32.0
14	10:33.445	98.0	36.2	66.7	52.9	39.3	55.8	44.5	48.1	46.6	46.0	70.5	28.8
15	10:17.741	41.3	35.7	65.7	53.0	62.4	57.3	45.3	49.0	47.0	46.6	80.3	34.2
16	10:22.341	84.1	36.0	66.5		701.3	55.1	44.7	48.3	46.3	46.7	69.6	32.5
17	09:50.906	58.1	36.5	66.5	53.0	38.9	55.0	44.2	48.2	46.2	45.9	69.7	28.7
18	09:31.972	41.4	35.8	65.6	52.9	38.6	54.7	44.1	48.2	46.1	46.1	69.6	28.9
19	09:31.174	41.4	36.3	65.2	52.9	38.6	54.5	44.2	47.8	46.0	45.9	69.7	28.6
20	09:34.917	41.2	35.6	65.8	52.7	39.9	54.7	44.2	48.1	46.1	45.7	71.9	28.9
21	09:37.240	41.4	35.4	66.2	53.0	38.8	54.7	44.0	47.9	46.1	45.9	71.5	32.5
22	10:21.096	87.5	35.7	67.5	52.7	39.1	55.1	44.2	48.4	45.8	47.1	69.3	28.7
23	09:30.664	41.4	35.7	65.7	52.6	38.6	55.0	44.0	47.7	46.0	45.8	69.4	28.8
24	09:31.865	42.2	35.5	66.5	52.7	38.7	55.1	43.9	47.4	46.3	45.6	69.1	28.8
25	09:31.967	41.3	35.4	65.9	53.7	38.9	54.8	44.2	48.1	46.1	45.6	69.0	29.1
26													

11 - M J Downforce

CLASS: SP9

CAR: Mercedes GT3 2020

DRIVERS

Marek Böckmann	4152	A 4.45
Jonas Gundert	5200	A 4.45

STINTS

S	sTIME	eTIME	sLAP	eLAP	DRIVER
P	00:00:00	01:17:11	0	-1	Marek Böckmann
P	01:17:11	01:23:29	-1	0	Jonas Gundert
P	01:23:29	02:36:12	0	3	Marek Böckmann
O	00:00:00	01:21:56	0	4	Marek Böckmann
R	00:00:00	01:01:55	0	8	Marek Böckmann
R	01:01:55	01:58:47	8	15	Jonas Gundert
R	01:58:47	04:08:47	15	30	Marek Böckmann

EVENTS

PRACTICE

01:17:11 L-1 New driver: Jonas Gundert
01:18:09 L0 PIT STOP TIME: 0.1
01:18:27 L0 Left the pits
01:20:36 L0 1x
01:20:48 L0 WENT TO NIW
01:23:29 L0 New driver: Marek Böckmann
01:23:52 L0 Left the pits
01:24:56 L0 1x
01:39:54 L1 New personal best: 7:58.377
01:47:52 L2 New personal best: 7:57.607
01:54:01 L3 1x
01:55:50 L3 New personal best: 7:57.602
02:00:07 L4 1x->2x
02:00:17 L4 WENT TO NIW

QUALIFY

00:55:06 L0 Left the pits
00:56:47 L1 Got a black flag
00:57:02 L1 Cleared black flag
01:00:23 L1 1x
01:05:55 L2 1x
01:06:07 L2 Pitted in
01:06:08 L2 Got a black flag
01:06:32 L3 WENT TO NIW
01:06:34 L3 Cleared black flag
01:07:01 L3 Left the pits
01:08:33 L4 Got a black flag
01:08:49 L4 Cleared black flag
01:16:31 L4 New personal best: 7:56.687
01:17:14 L5 1x
01:18:12 L5 Pitted in

RACE

00:00:33 L1 1x
00:08:04 L1 New personal best: 8:03.183
00:09:53 L2 1x
00:16:03 L2 New personal best: 7:58.089
00:16:35 L3 1x
00:39:59 L5 New personal best: 7:57.667
00:47:57 L6 New personal best: 7:56.957
00:48:29 L7 1x
00:50:29 L7 1x->2x
00:55:57 L7 Pitted in
00:56:23 L8 New driver: Jonas Gundert
00:56:53 L8 PIT STOP TIME: 39.4
00:57:00 L8 Left the pits
01:22:50 L11 1x
01:29:29 L12 1x

11 - M J Downforce (cont.)

01:52:53 L14 Pitted in
 01:53:15 L15 New driver: Marek Böckmann
 01:53:49 L15 PIT STOP TIME: 38.9
 01:53:56 L15 Left the pits
 02:11:41 L17 1x
 02:18:28 L18 1x
 02:19:41 L18 1x
 02:26:25 L19 1x
 02:34:20 L20 1x
 02:42:09 L21 1x
 02:49:46 L21 Pitted in
 02:50:42 L22 PIT STOP TIME: 39.1
 02:50:48 L22 Left the pits
 02:51:09 L22 1x
 03:02:37 L23 1x
 03:40:34 L28 1x
 03:46:43 L28 Pitted in
 03:47:14 L29 PIT STOP TIME: 13.6
 03:47:21 L29 Left the pits
 03:49:17 L29 1x
 03:55:40 L30 1x
 03:56:30 L30 1x
 04:04:50 L31 Pitted in

LAPS

PRACTICE

0		32.7	58.6	42.9	33.3	48.6	34.4	39.2	40.2	38.2	56.3	23.0	
1	07:58.377	36.5	30.9	56.8	42.7	33.5	47.5	34.1	38.8	40.0	38.3	56.1	22.9
2	07:57.607	35.9	30.9	56.9	42.7	33.4	47.6	34.2	38.8	39.9	38.3	56.3	22.9
3	07:57.602	35.8	30.9	56.7	42.8	33.4	47.3	34.1	38.9	39.8	38.5	56.5	23.0
4		36.0	30.8	56.6	42.6	33.5	47.7						

QUALIFY

0		36.3											
1	07:20.126	36.5	30.8	56.7	42.6	33.3	47.1	34.0	38.6	39.8	38.1	56.2	23.0
2	01:29.123	36.2	30.7										112.1
3	02:21.223	86.6	33.5										253.3
4	07:56.687	36.7	30.8	56.5	42.5	33.2	47.0	34.4	38.7	39.8	38.1	56.1	22.8
5	01:46.730	38.9	43.3										129.6
6													

RACE

0													54.5
1	08:03.183	39.1	32.1	57.6	42.7	33.6	47.5	34.1	39.1	40.2	38.2	56.1	23.0
2	07:58.089	36.0	30.9	56.7	42.6	33.5	47.3	34.1	39.0	40.2	38.2	56.3	23.2
3	08:00.661	36.3	30.8	57.2	42.6	35.5	47.5	34.2	38.9	40.1	38.1	56.4	23.0
4	07:59.153	35.9	30.9	58.5	42.8	33.3	47.4	34.3	39.1	40.1	38.2	55.9	22.9
5	07:57.667	36.4	30.9	57.1	42.5	33.4	47.5	34.0	38.8	40.1	38.0	55.9	23.2
6	07:56.957	36.1	30.9	56.7	42.5	33.5	47.4	34.0	38.9	39.9	38.2	55.8	23.1
7	08:05.124	36.1	30.8	56.9	45.4	33.5	47.3	34.1	39.5	39.9	38.3	56.3	27.0
8	08:57.722	93.9	31.0	57.1	43.0	33.5	47.4	34.2	39.4	40.0	38.5	56.3	23.5
9	08:01.183	36.0	31.0	57.2	42.6	34.1	49.0	34.2	38.9	40.2	38.2	56.3	23.3
10	08:01.101	36.2	30.9	56.8	43.8	33.6	47.4	34.2	39.0	40.7	38.3	57.2	23.0
11	07:58.123	36.0	30.8	56.9	42.9	33.5	47.4	34.3	38.7	40.0	38.4	56.4	22.9
12	07:57.774	35.9	30.8	57.1	42.7	33.4	47.4	34.0	38.8	39.8	38.1	56.7	23.0
13	07:57.632	36.0	30.9	56.8	42.7	33.5	47.6	34.1	39.0	39.9	38.1	56.2	23.0
14	08:02.565	35.9	30.9	56.8	42.5	33.4	47.7	34.0	39.0	40.0	38.3	56.6	27.4
15	08:56.630	93.4	31.2	57.3	42.9	33.6	47.3	34.4	39.1	40.3	38.2	56.2	22.8
16	08:00.635	36.0	30.8	58.3	43.0	33.4	47.9	34.2	39.8	40.0	38.0	56.2	23.1
17	08:00.219	36.1	31.0	57.3	42.7	33.6	47.5	34.1	39.5	40.6	38.4	56.3	23.1
18	07:57.681	36.0	30.9	57.2	42.6	33.5	47.3	34.1	38.7	39.9	38.1	56.3	23.1
19	07:57.683	36.0	30.9	56.9	42.7	33.5	47.3	34.1	39.0	39.8	38.1	56.2	22.9
20	07:57.370	35.9	30.9	56.9	42.6	33.5	47.1	34.1	38.9	40.0	38.1	56.4	23.0
21	08:02.718	36.1	30.8	57.1	42.7	33.3	47.1	34.2	38.9	40.7	38.3	56.2	27.4
22	08:58.637	93.6	31.1	57.0	42.9	33.5	47.5	34.2	39.5	41.1	38.3	56.8	23.1
23	07:59.207	35.9	31.0	57.0	42.8	33.4	47.5	34.3	39.3	40.1	38.3	56.6	23.1
24	07:58.908	36.0	30.9	57.0	43.2	33.4	47.4	34.1	39.1	40.1	38.5	56.3	23.0
25	07:58.801	36.0	31.0	57.2	42.8	33.5	47.4	34.1	38.9	40.2	38.2	56.5	23.0
26	07:59.584	36.0	30.9	57.7	42.7	33.5	47.3	34.1	39.2	40.3	38.5	56.5	23.0

11 - M J Downforce (cont.)

27	07:59.342	36.0	30.8	56.9	42.8	33.5	47.4	34.4	39.3	40.5	38.2	56.4	23.2
28	08:02.825	36.0	30.9	57.2	42.6	33.5	47.4	34.1	39.1	40.2	38.1	56.5	27.1
29	08:31.161	68.1	30.9	58.1	42.6	33.3	47.6	34.0	39.0	40.1	38.1	56.3	22.9
30	07:57.015	35.9	31.0	56.9	42.7	33.4	47.2	34.0	38.7	40.1	37.9	56.1	23.0
31													

47 - AMG Team Williams 47

CLASS: SP9

CAR: Mercedes GT3 2020

DRIVERS

Will Tregurtha	6758	A 4.68
Vasilios Beletsiotis	10334	A 4.99

STINTS

S	sTIME	eTIME	sLAP	eLAP	DRIVER
P	00:00:00	02:36:12	0	3	Will Tregurtha
O	00:00:00	01:21:56	0	4	Will Tregurtha
R	00:00:00	01:01:41	0	8	Will Tregurtha
R	01:01:41	03:51:50	8	29	Vasilios Beletsiotis
R	03:51:50	04:08:12	29	30	Will Tregurtha

EVENTS

PRACTICE

01:31:06 L0 Left the pits
01:32:23 L0 1x
01:32:27 L0 WENT TO NIW
01:34:40 L1 1x
01:41:24 L1 New personal best: 7:54.836
01:41:34 L2 WENT TO NIW
01:58:28 L2 Left the pits
01:58:37 L2 WENT TO NIW
01:58:51 L2 Left the pits
02:00:07 L2 1x
02:00:11 L2 WENT TO NIW
02:03:13 L3 WENT TO NIW
02:27:13 L3 Left the pits
02:28:31 L3 1x
02:28:35 L3 WENT TO NIW
02:29:04 L3 1x
02:29:09 L3 WENT TO NIW
02:31:53 L4 1x
02:36:07 L4 WENT TO NIW

QUALIFY

00:55:02 L0 Left the pits
00:56:30 L1 Got a black flag
00:56:33 L1 Cleared black flag
01:04:25 L1 New personal best: 7:54.220
01:05:53 L2 Pitted in
01:05:54 L2 Got a black flag
01:06:04 L3 WENT TO NIW
01:06:06 L3 Cleared black flag
01:06:13 L3 Left the pits
01:07:44 L4 Got a black flag
01:08:13 L4 Cleared black flag
01:17:07 L5 Pitted in

RACE

00:08:00 L1 New personal best: 7:58.549
00:15:57 L2 New personal best: 7:57.111
00:25:06 L4 1x
00:32:24 L5 1x
00:34:46 L5 Got a black flag
00:41:00 L6 1x
00:55:41 L7 Pitted in
00:56:09 L8 New driver: Vasilios Beletsiotis
00:57:35 L8 PIT STOP TIME: 94.4
00:57:35 L8 Cleared black flag
00:57:39 L8 Left the pits
00:59:31 L8 1x
01:06:06 L9 1x
01:11:33 L9 1x
01:14:43 L10 1x

47 - AMG Team Williams 47 (cont.)

01:21:28 L10 New personal best: 7:56.019
 01:29:25 L11 New personal best: 7:56.769
 01:35:21 L12 1x
 01:37:20 L12 New personal best: 7:54.437
 01:37:41 L13 1x->2x
 01:45:15 L13 New personal best: 7:54.811
 01:51:10 L14 1x
 01:53:07 L14 Pitted in
 01:54:05 L15 PIT STOP TIME: 38.4
 01:54:09 L15 Left the pits
 02:08:00 L16 1x
 02:09:58 L16 New personal best: 7:54.330
 02:15:57 L17 1x
 02:19:05 L18 1x
 02:19:48 L18 1x
 02:25:49 L18 New personal best: 7:54.588
 02:33:43 L19 New personal best: 7:53.907
 02:41:37 L20 New overall best: 7:53.122
 02:43:29 L21 1x
 02:45:53 L21 1x
 02:47:33 L21 1x
 02:49:30 L21 Pitted in
 02:50:28 L22 PIT STOP TIME: 39.0
 02:50:32 L22 Left the pits
 03:16:09 L25 1x
 03:32:00 L27 1x
 03:38:30 L28 1x
 03:39:11 L28 1x
 03:45:53 L28 Pitted in
 03:46:18 L29 New driver: Will Tregurtha
 03:46:44 L29 PIT STOP TIME: 31.4
 03:46:48 L29 Left the pits
 03:47:57 L29 1x
 04:04:22 L31 Pitted in

LAPS

PRACTICE

0			31.0											23.2
1	07:54.836	36.0	30.7	56.1	42.7	33.1	46.8	34.1	38.7	39.6	38.0	56.1	22.9	
2	19:52.173	1082.4	31.0											1245.425.8
3	28:53.511	1594.0	64.4											2981.623.1
4		35.9	30.7	56.2	42.6	33.2	47.0	33.9	39.0	39.6				

QUALIFY

0			31.4											
1	07:54.220	36.4	30.6	56.1	42.5	33.0	46.7	33.7	38.7	39.7	38.0	56.1	22.8	
2	01:33.550	37.4	31.6											116.3
3	01:45.889	53.8	31.7											222.2
4	07:54.437	36.5	30.6	56.0	42.6	33.1	46.8	33.9	38.6	39.6	37.9	56.2	22.8	
5	01:33.752	37.8	31.3											116.5
6														

RACE

0														55.5
1	07:58.549	37.8	31.4	56.6	42.7	33.2	46.9	34.0	38.9	39.8	38.1	56.3	22.9	
2	07:57.111	36.0	30.8	56.5	42.8	33.2	47.3	34.1	38.9	39.9	38.1	56.4	23.0	
3	07:57.834	36.1	30.8	56.6	42.9	33.4	47.4	34.2	38.9	39.9	38.5	56.3	22.9	
4	07:57.965	36.3	30.9	56.6	43.0	33.5	47.2	34.1	38.9	39.8	38.3	56.4	23.0	
5	07:56.794	36.2	30.8	56.5	42.7	33.4	47.3	34.0	39.0	39.8	38.1	56.1	22.9	
6	07:55.923	36.0	30.8	56.4	42.6	33.3	47.2	34.2	38.7	39.8	38.0	56.2	22.8	
7	08:01.188	36.0	30.7	56.5	42.8	33.3	47.3	34.0	39.0	40.0	38.2	56.2	27.2	
8	09:47.271	148.1	30.8	56.4	42.6	33.1	46.9	34.1	38.8	39.5	38.1	55.8	23.1	
9	07:58.668	35.9	30.8	56.6	42.8	33.7	47.3	34.2	40.0	39.6	38.8	56.1	22.9	
10	07:56.019	35.9	30.6	56.3	42.6	33.3	48.2	34.1	38.6	39.5	38.0	56.0	22.8	
11	07:56.769	35.9	30.7	56.4	42.8	33.1	47.1	33.9	40.0	39.6	38.2	56.1	23.0	
12	07:54.437	35.9	30.7	56.5	42.5	33.2	47.0	33.9	38.5	39.4	38.0	55.9	22.8	
13	07:54.811	35.8	30.7	56.9	42.5	33.1	47.1	33.9	38.6	39.5	37.9	55.9	22.8	
14	07:57.790	35.8	30.7	56.0	42.5	33.1	47.0	33.9	38.6	39.5	38.2	55.9	26.6	
15	08:51.562	91.8	30.8	56.3	42.7	33.0	46.8	34.0	38.6	40.0	38.0	56.6	22.8	

47 - AMG Team Williams 47 (cont.)

16	07:54.330	35.8	30.7	56.2	42.6	33.2	46.9	33.9	38.6	39.8	38.2	55.8	22.7
17	07:56.965	36.2	30.7	57.9	42.8	33.2	47.3	34.0	38.6	39.6	38.1	55.7	22.8
18	07:54.588	35.9	30.7	56.2	42.6	33.2	47.0	34.0	38.7	39.5	38.1	56.0	22.8
19	07:53.907	35.8	30.7	56.2	42.5	33.1	47.0	34.0	38.6	39.4	38.0	55.8	22.7
20	07:53.122	35.9	30.7	56.3	42.3	33.2	47.0	33.7	38.6	39.5	37.9	55.5	22.7
21	07:58.373	35.7	30.6	56.1	42.5	33.1	47.5	34.1	38.6	39.4	38.0	56.1	26.6
22	08:52.415	92.3	30.9	56.3	42.6	33.1	47.9	34.0	38.7	39.5	38.1	56.0	22.9
23	07:54.680	35.8	30.7	56.4	42.6	33.1	47.0	34.0	38.6	39.6	38.1	56.1	22.8
24	07:54.449	35.8	30.8	56.3	42.6	33.1	47.0	34.1	38.7	39.5	38.1	55.7	22.8
25	07:54.369	36.0	30.7	56.3	42.5	33.2	47.0	34.0	38.6	39.5	38.0	55.8	22.8
26	07:56.263	35.8	30.6	56.5	42.4	33.2	47.1	33.8	39.0	40.4	38.9	55.7	22.7
27	07:53.487	36.0	30.7	56.2	42.4	33.1	47.1	33.7	38.7	39.5	37.9	55.6	22.6
28	07:57.595	35.7	30.7	56.2	42.4	33.2	47.0	33.9	38.5	39.5	37.9	56.0	26.6
29	08:46.476	85.1	30.9	56.5	42.9	33.4	47.2	34.1	39.0	40.0	38.2	56.1	23.1
30	07:56.564	36.0	30.8	56.5	42.7	33.2	47.1	34.0	38.9	39.9	38.2	56.4	22.9
31													

189 - MAHLE RACING TEAM

CLASS: SP10

CAR: Mercedes AMG GT4

DRIVERS

Nils Koch	8132	A 2.35
Felix Quirnbach	10075	A 4.99

STINTS

S	sTIME	eTIME	sLAP	eLAP	DRIVER
P	00:00:00	01:37:47	0	-1	Nils Koch
P	01:37:47	02:36:12	-1	3	Felix Quirnbach
O	00:00:00	01:21:56	0	8	Felix Quirnbach
R	00:00:00	02:09:08	0	15	Felix Quirnbach
R	02:09:08	03:09:23	15	22	Nils Koch
R	03:09:23	04:09:11	22	28	Felix Quirnbach

EVENTS

PRACTICE

01:37:47 L-1 New driver: Felix Quirnbach
01:37:51 L0 Left the pits
01:47:44 L1 1x
01:54:38 L1 New personal best: 8:21.836
01:56:08 L2 Pitted in
01:56:09 L2 Got a black flag
01:56:15 L3 WENT TO NIW
01:56:17 L3 Cleared black flag
01:56:35 L3 Left the pits
01:58:32 L3 1x
02:03:20 L3 1x
02:05:19 L4 1x
02:06:29 L4 WENT TO NIW
02:27:08 L4 Left the pits
02:32:11 L4 1x->2x
02:32:19 L4 WENT TO NIW

QUALIFY

00:00:16 L0 Left the pits
00:17:30 L1 New personal best: 8:22.399
00:18:58 L2 Pitted in
00:19:00 L2 Got a black flag
00:19:08 L3 WENT TO NIW
00:19:11 L3 Cleared black flag
00:19:17 L3 Left the pits
00:20:31 L3 1x
00:36:09 L4 New personal best: 8:22.294
00:37:38 L5 Pitted in
00:37:39 L5 Got a black flag
00:37:47 L6 WENT TO NIW
00:37:49 L6 Cleared black flag
00:38:04 L6 Left the pits
00:39:35 L7 Got a black flag
00:39:46 L7 Cleared black flag
00:46:24 L7 1x
00:49:28 L8 Pitted in
00:49:30 L8 Got a black flag
00:49:38 L9 WENT TO NIW
00:49:40 L9 Cleared black flag

RACE

00:05:17 L1 1x
00:12:29 L1 New personal best: 12:28.522
00:20:56 L2 New personal best: 8:25.985
00:29:21 L3 New personal best: 8:25.405
00:29:53 L4 1x
00:30:35 L4 1x
00:37:46 L4 New personal best: 8:24.777
00:54:36 L6 New personal best: 8:23.522

189 - MAHLE RACING TEAM (cont.)

00:58:06 L7 WENT TO NIW
 00:58:08 L7 WENT TO NIW
 00:58:10 L7 WENT TO NIW
 00:58:11 L7 WENT TO NIW
 00:58:11 L7 WENT TO NIW
 00:58:15 L7 WENT TO NIW
 01:02:58 L7 Pitted in
 01:04:22 L8 PIT STOP TIME: 49.7
 01:04:37 L8 Left the pits
 01:06:35 L8 1x
 01:14:17 L9 1x
 01:22:16 L10 1x
 01:38:16 L11 New personal best: 8:23.062
 01:46:39 L12 New personal best: 8:22.928
 01:52:55 L13 1x
 01:55:01 L13 New personal best: 8:22.217
 02:03:21 L14 Pitted in
 02:03:36 L15 New driver: Nils Koch
 02:04:20 L15 PIT STOP TIME: 49.9
 02:04:36 L15 Left the pits
 02:31:13 L18 1x
 03:03:36 L21 Pitted in
 03:03:51 L22 New driver: Felix Quirnbach
 03:04:36 L22 PIT STOP TIME: 50.0
 03:04:50 L22 Left the pits
 03:12:19 L22 1x
 03:55:18 L27 New personal best: 8:22.517
 04:03:41 L28 New personal best: 8:21.938
 04:05:16 L29 Pitted in

LAPS

PRACTICE

0		32.2	59.3	45.5	35.2	50.1	36.8	41.1	42.0	40.8	59.5	24.7	
1	08:21.836	37.1	32.1	59.0	45.3	34.9	49.9	36.9	40.9	41.9	40.4	59.3	24.2
2	01:34.991	38.1	33.2										119.1
3	08:45.069	59.3	32.3	59.4	45.5	35.0	49.7	36.9	41.1	41.9	40.6	59.3	24.1
4		1367.2	32.1	59.3	45.3	35.2	50.2	36.5					

QUALIFY

0		32.4	59.9	45.6	35.6	50.5	36.8	41.9	43.2	43.6	75.3	28.7	
1	08:22.399	37.2	32.2	59.3	45.3	35.0	49.5	36.7	41.1	42.0	40.6	59.3	24.2
2	01:34.219	38.4	32.4										118.4
3	08:42.857	50.3	32.2	59.6	45.9	35.4	50.2	36.8	41.4	42.4	41.0	62.8	25.0
4	08:22.294	37.2	32.2	59.1	45.3	35.1	49.6	36.7	41.0	42.0	40.6	59.3	24.3
5	01:34.403	39.4	32.3										118.7
6	01:52.346	57.7	33.4										231.0
7	08:24.942	38.1	32.2	59.6	45.3	35.1	49.9	36.7	41.1	42.2	40.9	59.4	24.2
8	01:33.113	37.6	32.5										117.3
9													

RACE

1	12:28.522	40.7	32.8	60.3	45.8	35.4	50.0	37.0	41.5	42.7	40.8	59.7	24.4
0													57.2
2	08:25.985	37.5	32.4	59.9	45.5	35.3	50.0	36.9	41.4	42.4	40.7	59.6	24.4
3	08:25.405	37.3	32.3	59.6	45.5	35.4	49.9	37.0	41.3	42.5	40.6	59.6	24.3
4	08:24.777	37.4	32.3	59.6	45.6	35.3	49.8	36.9	41.2	42.3	40.6	59.6	24.4
5	08:26.254	37.4	32.3	59.7	45.4	35.3	49.9	36.9	42.4	42.5	40.7	59.5	24.3
6	08:23.522	37.4	32.2	59.3	45.3	35.1	49.6	36.7	41.1	42.8	40.5	59.5	24.1
7	08:27.744	37.3	32.2	59.2	45.2	35.0	49.6	36.7	40.9	42.2	40.7	59.4	29.4
8	09:59.428	129.9	32.2	60.7	45.8	35.3	49.9	36.9	41.2	43.3	40.7	59.3	24.3
9	08:25.639	37.4	32.4	59.6	46.2	35.2	49.8	36.9	41.2	42.2	40.6	59.8	24.2
10	08:24.160	37.5	32.3	59.5	45.4	35.2	49.7	36.9	41.2	42.3	40.6	59.3	24.3
11	08:23.062	37.2	32.2	59.2	45.3	35.0	49.6	36.9	41.1	41.9	40.9	59.5	24.2
12	08:22.928	37.1	32.2	59.7	45.3	35.3	49.6	36.7	40.9	41.9	40.5	59.4	24.3
13	08:22.217	37.2	32.3	59.2	45.2	35.0	49.5	36.7	40.9	42.1	40.5	59.3	24.2
14	08:25.727	37.2	32.6	59.2	45.2	35.0	49.6	36.5	40.9	41.9	40.5	59.2	27.9
15	09:36.496	106.4	32.6	60.1	45.8	35.6	49.9	37.0	41.6	42.3	40.8	60.0	24.5
16	08:28.626	37.4	32.3	59.6	45.6	35.3	49.9	37.2	41.4	43.2	42.0	60.0	24.6
17	08:26.664	37.3	32.3	59.5	45.8	35.4	50.0	36.9	42.1	42.4	40.7	59.7	24.5

189 - MAHLE RACING TEAM (cont.)

18	08:26.437	37.3	32.3	59.3	45.6	35.7	50.0	36.9	42.1	42.4	40.7	59.4	24.6
19	08:25.203	37.4	32.3	59.5	45.5	35.1	49.8	36.8	41.4	42.6	40.7	59.6	24.4
20	08:24.074	37.3	32.2	59.5	45.4	35.2	49.6	36.8	41.2	42.1	40.8	59.6	24.4
21	08:27.566	37.3	32.2	59.4	45.4	35.1	49.7	36.8	41.1	42.0	40.6	59.6	28.4
22	09:33.977	105.0	32.3	59.5	45.5	35.4	50.6	36.9	41.5	42.4	40.7	59.8	24.4
23	08:24.609	37.3	32.4	59.4	45.5	35.3	49.7	36.9	41.1	42.2	40.7	59.9	24.2
24	08:26.216	37.4	32.5	59.5	45.8	35.8	49.9	36.9	41.3	42.5	40.7	59.5	24.3
25	08:25.957	38.0	32.6	59.5	45.5	35.3	49.6	36.8	41.6	42.2	41.1	59.6	24.3
26	08:23.871	37.4	32.6	59.4	45.4	35.2	49.7	36.7	41.0	42.1	40.7	59.5	24.3
27	08:22.517	37.2	32.2	59.2	45.2	35.0	49.6	36.7	41.0	42.1	40.7	59.4	24.2
28	08:21.938	37.6	32.1	59.1	45.2	34.9	49.5	36.6	40.9	41.9	40.5	59.4	24.1
29													

130 - Team Redline

CLASS: PEETN

CAR: Porsche 911 GT3 Cup (992)

DRIVERS

Robin Strycek	4633	A 4.99
Gianni Vecchio	10164	A 4.99
Luke A Bennett	9372	A 4.99

STINTS

S	sTIME	eTIME	sLAP	eLAP	DRIVER
P	00:00:00	00:11:54	0	0	Robin Strycek
P	00:11:54	02:32:55	0	4	Gianni Vecchio
P	02:32:55	02:36:12	4	3	Luke A Bennett
O	00:00:00	01:21:56	0	5	Luke A Bennett
R	00:00:00	00:02:23	0	-1	Luke A Bennett
R	00:02:23	02:17:18	-1	17	Gianni Vecchio
R	02:17:18	04:10:55	17	30	Luke A Bennett

EVENTS

PRACTICE

00:11:54 L0 New driver: Gianni Vecchio
00:11:54 L0 1x
00:16:38 L0 1x
00:16:45 L0 WENT TO NIW
00:16:47 L0 WENT TO NIW
00:17:34 L0 WENT TO NIW
00:17:36 L0 Left the pits
00:27:53 L1 1x
00:31:46 L1 1x
00:33:48 L1 Pitted in
00:33:53 L1 WENT TO NIW
00:38:47 L1 WENT TO NIW
00:38:48 L1 Left the pits
00:40:03 L1 1x
00:45:29 L1 1x
00:47:34 L2 1x
00:48:51 L2 1x
00:55:04 L2 Pitted in
00:55:10 L2 New personal best: 8:07.385
00:55:10 L3 WENT TO NIW
01:23:01 L3 Left the pits
01:25:20 L3 1x->2x
01:29:15 L3 1x
01:31:15 L3 Pitted in
01:31:22 L4 WENT TO NIW
01:37:41 L4 Left the pits
01:45:50 L4 Pitted in
01:45:54 L4 WENT TO NIW
01:45:55 L4 WENT TO NIW
01:55:15 L4 Left the pits
01:57:46 L4 WENT TO NIW
01:57:49 L4 WENT TO NIW
02:27:16 L4 Left the pits
02:28:28 L4 1x
02:30:56 L4 1x
02:31:03 L4 WENT TO NIW
02:31:05 L4 WENT TO NIW
02:32:55 L4 New driver: Luke A Bennett

QUALIFY

00:00:10 L0 Left the pits
00:17:09 L1 New personal best: 8:29.699
00:25:32 L2 New personal best: 8:22.145
00:42:29 L4 New personal best: 7:54.164
00:44:04 L5 Pitted in
00:44:05 L5 Got a black flag

130 - Team Redline (cont.)

00:45:54 L6 Cleared black flag
RACE
 00:10:21 L1 New personal best: 10:20.265
 00:12:08 L2 1x
 00:18:04 L2 1x
 00:18:25 L2 New personal best: 8:03.833
 00:18:57 L3 1x
 00:32:33 L4 1x
 00:34:33 L4 New personal best: 8:01.450
 00:34:54 L5 1x
 00:36:22 L5 1x
 00:42:30 L5 WENT TO NIW
 00:42:48 L6 1x
 00:52:22 L7 1x
 00:52:43 L7 1x
 00:58:33 L7 New personal best: 7:59.541
 01:06:27 L8 Pitted in
 01:07:16 L9 PIT STOP TIME: 34.4
 01:07:26 L9 Left the pits
 01:07:57 L9 1x
 01:16:00 L10 1x
 01:39:29 L12 New personal best: 7:59.523
 01:45:36 L13 1x
 01:47:29 L13 New personal best: 7:59.003
 02:03:25 L15 New personal best: 7:57.997
 02:11:23 L16 Pitted in
 02:11:46 L17 New driver: Luke A Bennett
 02:12:41 L17 PIT STOP TIME: 64.0
 02:12:50 L17 Left the pits
 02:38:53 L20 1x
 02:46:44 L21 1x
 02:52:56 L21 New personal best: 7:57.827
 03:00:53 L22 New personal best: 7:56.757
 03:02:46 L23 1x
 03:08:50 L23 New personal best: 7:56.653
 03:16:45 L24 Pitted in
 03:17:27 L25 PIT STOP TIME: 27.9
 03:17:36 L25 Left the pits
 03:23:35 L25 1x
 03:26:45 L26 1x
 04:03:26 L30 1x
 04:07:06 L31 Pitted in

LAPS

PRACTICE

0		31.8	57.9	43.6	33.9	48.3	34.7	39.7	40.9	39.0	57.0	23.3	
1	20:42.563	824.3	32.1	58.3	44.0	35.1	48.8	34.7	40.3	41.3	39.4	57.1	23.4
2	08:07.385	36.5	31.3	57.3	43.3	33.9	48.0	34.7	39.8	40.5	38.8	56.6	26.9
3	36:12.201	1717.3	31.7	58.0	44.1	34.1	48.2	34.6	39.5	40.8	39.0	57.3	27.7
4		3392.0	31.8	58.9	43.4	33.8	48.2	34.6	39.4	41.0	39.1	56.8	

QUALIFY

0		31.8	58.8	47.2	36.2	50.8	36.2	42.0	42.6	41.3	60.9	25.3	
1	08:29.699	37.9	33.0	60.8	46.1	35.0	50.2	35.9	42.0	42.0	41.0	61.0	24.8
2	08:22.145	38.7	32.1	59.2	45.2	34.9	49.1	35.0	41.8	42.3	40.3	59.0	24.6
3	09:03.882	37.5	32.2	60.3	47.7	35.6	52.0	39.7	44.1	43.7	45.7	72.3	33.0
4	07:54.164	35.7	30.7	56.0	42.4	33.2	47.0	34.1	38.6	39.7	38.1	55.7	22.9
5	01:39.412	41.2	33.9										122.3
6													

RACE

1	10:20.265	42.1	32.1	58.1	43.8	34.4	48.7	34.7	40.1	41.0	38.6	56.4	23.6
0													57.6
2	08:03.833	36.5	31.2	57.4	43.1	34.2	48.2	34.2	39.8	40.9	38.8	56.1	23.3
3	08:05.952	36.9	31.7	57.7	43.3	34.1	48.3	34.6	39.6	40.9	38.6	56.7	23.5
4	08:01.450	37.0	31.1	57.1	42.7	33.9	47.9	34.0	39.4	40.7	38.4	55.8	23.4
5	16:34.759	36.4	31.2	56.9	42.7	33.6	47.6	34.1	39.3	40.8	38.3	55.6	
6		518.1	31.4	56.8	42.6	33.6	47.7	34.4	38.8	40.2	38.2	55.7	22.9
7	07:59.541	36.2	31.0	56.8	42.6	33.5	47.5	33.9	38.9	40.9	38.3	57.0	22.9

130 - Team Redline (cont.)

8	07:59.815	36.0	30.9	56.5	42.4	33.3	47.5	33.9	38.5	40.2	38.0	55.7	26.9
9	08:56.786	89.9	31.3	58.5	43.2	33.6	47.8	34.4	39.3	40.3	38.6	56.5	23.2
10	08:00.547	36.3	31.1	56.8	43.2	33.5	47.7	34.5	39.2	40.4	38.4	56.4	23.1
11	07:59.967	36.2	31.2	56.8	43.0	33.6	47.7	34.4	39.1	40.4	38.3	56.3	23.1
12	07:59.523	36.3	31.1	56.9	42.9	33.5	47.5	34.3	39.1	40.2	38.3	56.2	23.1
13	07:59.003	36.3	31.0	56.7	42.9	33.5	47.5	34.3	38.9	40.3	38.3	56.3	23.1
14	07:59.527	36.3	31.0	57.1	42.7	33.5	47.6	34.3	39.0	40.5	38.4	56.1	23.1
15	07:57.997	36.2	31.0	56.6	42.7	33.5	47.6	34.1	38.7	40.3	38.4	55.9	23.0
16	08:02.304	36.3	31.1	56.7	42.6	33.5	47.7	34.2	38.8	40.2	38.3	56.2	26.7
17	09:28.985	119.0	31.8	58.5	43.3	34.1	48.5	34.6	39.5	40.5	39.5	56.5	23.2
18	08:01.036	36.3	31.3	56.8	43.1	33.6	47.9	34.5	39.1	40.3	38.6	56.4	23.3
19	08:01.108	36.4	31.2	56.9	43.0	33.7	47.8	34.4	39.0	40.3	38.4	56.9	23.1
20	07:59.541	36.2	31.2	56.7	42.9	33.6	47.8	34.5	39.0	40.2	38.3	56.1	23.1
21	07:57.827	36.2	31.1	56.6	42.8	33.5	47.5	34.3	38.8	40.0	38.2	56.0	23.0
22	07:56.757	36.1	31.0	56.4	42.6	33.4	47.5	34.2	38.7	39.9	38.1	55.9	23.0
23	07:56.653	36.0	30.9	56.4	42.5	33.3	47.4	34.1	38.7	39.9	38.1	56.3	23.0
24	08:00.076	36.0	30.8	56.4	42.5	33.4	47.2	34.0	38.7	39.8	38.0	55.8	27.6
25	08:43.988	81.6	31.0	56.3	42.5	33.7	48.3	34.2	39.1	39.9	38.3	56.0	23.0
26	07:58.562	36.1	31.0	56.5	42.8	33.5	47.5	34.3	39.0	40.7	38.2	56.0	23.0
27	07:57.795	36.3	31.0	56.6	42.7	33.4	47.6	34.2	38.7	40.0	38.4	55.9	23.0
28	07:59.756	36.2	31.0	56.6	42.8	33.4	48.1	34.2	38.8	40.3	39.1	56.2	23.1
29	07:56.774	36.0	31.0	56.5	42.6	33.4	47.3	34.2	38.8	40.1	38.2	55.7	22.9
30	07:57.861	36.2	31.1	56.5	43.1	33.5	47.2	34.1	38.8	40.0	38.2	55.8	23.3

31

487 - Nürburgring eSports 487

CLASS: DNLS-VT2

CAR: Toyota GR86

DRIVERS

Maximilian Straupe	6555	A 3.10
Daniel Muth	5475	A 4.67

STINTS

S	sTIME	eTIME	sLAP	eLAP	DRIVER
P	00:00:00	02:02:50	0	4	Maximilian Straupe
P	02:02:50	02:36:12	4	3	Daniel Muth
O	00:00:00	00:00:38	0	-1	Daniel Muth
O	00:00:38	01:21:56	-1	3	Maximilian Straupe
R	00:00:00	02:26:11	0	15	Maximilian Straupe
R	02:26:11	04:12:02	15	25	Daniel Muth

EVENTS

PRACTICE

00:14:11 L0 Left the pits
00:14:35 L0 1x
00:18:01 L0 1x
00:25:04 L1 1x
00:25:43 L1 1x
00:27:54 L1 1x
00:30:36 L1 1x
00:31:49 L1 1x
00:31:57 L1 WENT TO NIW
00:32:51 L1 Left the pits
00:33:13 L1 1x
00:34:19 L1 2x
00:34:23 L1 WENT TO NIW
00:35:04 L1 WENT TO NIW
00:35:40 L1 Left the pits
00:36:45 L1 1x
00:37:31 L1 1x
00:54:52 L2 New personal best: 9:28.180
00:56:51 L3 1x
01:01:53 L3 1x
01:04:18 L3 New personal best: 9:26.722
01:04:30 L4 1x
01:04:34 L4 WENT TO NIW
01:41:39 L4 Left the pits
01:42:11 L4 1x->2x
01:42:22 L4 WENT TO NIW
01:42:34 L4 Left the pits
01:44:13 L4 1x
01:44:39 L4 1x
01:46:46 L4 1x
01:47:35 L4 1x
01:49:13 L4 1x
01:49:36 L4 2x
01:49:42 L4 WENT TO NIW
02:02:50 L4 New driver: Daniel Muth
02:27:07 L4 Left the pits
02:28:29 L4 1x
02:28:31 L4 Got furled black flag
02:28:39 L4 Cleared furled black flag
02:36:07 L4 WENT TO NIW

QUALIFY

00:00:38 L-1 New driver: Maximilian Straupe
00:01:27 L0 Left the pits
00:02:23 L0 1x
00:02:48 L0 1x
00:20:34 L1 New personal best: 9:29.466
00:30:02 L2 New personal best: 9:27.945

487 - Nürburgring eSports 487 (cont.)

00:31:40 L3 Pitted in
 00:31:41 L3 Got a black flag
 00:33:23 L4 Cleared black flag
RACE
 00:06:17 L1 1x
 00:15:32 L1 New personal best: 15:31.211
 00:25:05 L2 New personal best: 9:32.463
 00:25:21 L3 4x
 00:25:40 L3 1x
 00:42:36 L4 1x
 00:44:05 L4 New personal best: 9:28.114
 00:46:06 L5 1x
 00:53:32 L5 New personal best: 9:26.556
 01:00:47 L6 1x
 01:02:59 L6 New personal best: 9:26.854
 01:10:00 L7 1x
 01:12:24 L7 Pitted in
 01:12:29 L7 New personal best: 9:29.960
 01:13:47 L8 PIT STOP TIME: 38.7
 01:13:55 L8 Left the pits
 01:32:55 L9 New personal best: 9:31.102
 01:35:04 L10 1x
 01:39:59 L10 1x
 01:42:24 L10 New personal best: 9:28.426
 01:44:24 L11 1x
 01:47:24 L11 1x
 01:51:54 L11 New personal best: 9:30.155
 02:01:21 L12 New personal best: 9:27.880
 02:02:43 L13 1x
 02:05:33 L13 1x
 02:10:50 L13 New personal best: 9:27.703
 02:20:15 L14 Pitted in
 02:20:39 L15 New driver: Daniel Muth
 02:21:08 L15 PIT STOP TIME: 35.4
 02:21:16 L15 Left the pits
 02:46:07 L17 1x
 03:08:43 L19 New personal best: 9:26.801
 03:18:08 L20 Pitted in
 03:18:59 L21 PIT STOP TIME: 34.0
 03:19:06 L21 Left the pits
 03:29:11 L22 1x
 03:59:06 L25 1x
 04:08:17 L26 Pitted in

LAPS

PRACTICE

0		35.9	65.5	52.7	38.5	55.1	44.1	47.8	46.1	46.3	69.2	28.5	
1	20:59.957	761.3	36.8	66.3	53.1	38.4	55.1	44.7	48.3	46.1	46.3	69.9	35.0
2	09:28.180	41.1	35.9	65.0	52.6	38.3	54.5	44.1	47.7	45.8	45.9	68.9	28.3
3	09:26.722	41.0	35.6	64.8	52.6	38.2	54.3	44.0	47.7	45.8	45.7	69.0	28.2
4		5010.2	36.1	67.2	52.6	38.8	55.0	44.4	47.8	46.7	46.2		

QUALIFY

0		36.3	65.8	52.8	38.7	56.8	46.0	48.2	45.8	47.1	70.0	29.2	
1	09:29.466	41.3	35.8	65.1	52.7	38.7	54.5	44.2	48.0	45.9	46.2	68.6	28.5
2	09:27.945	41.1	35.7	65.1	52.6	38.4	54.5	44.0	47.6	45.8	45.8	68.9	28.4
3	01:43.233	41.9	35.9									131.6	
4													

RACE

1	15:31.211	45.7	35.8	65.8	52.3	38.8	55.1	44.0	48.6	46.3	46.0	68.4	28.9
0													59.3
2	09:32.463	41.7	35.6	66.2	52.7	39.2	55.4	44.5	48.2	46.2	45.6	68.8	28.5
3	09:32.576	42.0	36.2	66.9	52.5	38.8	54.8	43.9	48.3	46.2	45.6	68.3	29.0
4	09:28.114	41.1	35.8	65.0	52.5	38.4	54.4	44.3	47.6	45.6	45.7	69.4	28.4
5	09:26.556	41.3	35.7	64.8	52.5	38.3	54.2	44.0	47.5	45.6	45.7	68.7	28.3
6	09:26.854	40.9	35.5	64.8	52.6	38.4	54.1	44.1	47.8	45.6	45.7	69.1	28.3
7	09:29.960	40.9	35.5	65.0	52.4	38.1	54.2	43.9	47.4	45.6	45.9	68.9	32.0
8	10:55.429	127.1	35.8	65.2	52.9	38.6	54.7	43.9	48.1	45.9	45.6	68.6	29.0

487 - Nürburgring eSports 487 (cont.)

9	09:31.102	41.9	35.9	65.7	52.1	38.6	55.4	44.1	47.5	45.7	46.7	69.0	28.5
10	09:28.426	41.0	35.6	65.0	52.7	38.5	54.5	44.1	47.9	45.7	45.8	69.0	28.4
11	09:30.155	41.1	35.8	65.5	52.7	38.3	54.7	44.8	47.8	45.7	46.0	69.2	28.5
12	09:27.880	41.2	35.7	65.0	52.8	38.5	54.3	44.0	47.7	45.7	45.9	68.7	28.4
13	09:27.703	41.1	35.5	65.0	52.6	38.3	54.7	43.9	47.6	45.7	45.7	69.0	28.5
14	09:30.943	41.0	35.5	64.8	52.5	39.1	54.4	43.9	47.3	45.5	45.8	68.8	32.3
15	10:26.489	96.4	35.9	65.7	53.0	39.1	54.7	44.2	48.0	45.9	46.0	69.0	28.5
16	09:31.993	41.5	35.7	65.2	52.4	39.5	55.8	44.5	48.3	45.8	46.1	68.8	28.4
17	09:28.282	40.8	35.4	65.4	52.8	38.5	54.3	44.0	47.9	45.8	45.7	69.0	28.6
18	09:28.610	41.0	35.6	65.1	52.7	38.3	54.2	44.0	47.7	47.2	45.6	68.8	28.4
19	09:26.801	40.7	35.7	64.9	52.5	38.3	54.4	44.0	47.6	45.7	45.6	68.8	28.5
20	09:30.207	40.9	35.3	65.0	52.6	38.1	54.1	43.9	47.4	45.5	45.8	69.2	32.3
21	10:23.371	93.9	35.6	65.5	53.0	39.0	54.6	44.2	47.8	46.0	45.8	69.3	28.6
22	09:29.669	40.9	35.6	65.4	52.8	38.6	54.5	44.1	47.8	46.6	45.9	69.1	28.5
23	09:28.217	41.0	35.6	65.6	52.7	38.4	54.8	44.0	47.6	45.8	45.9	68.6	28.3
24	09:28.512	41.0	35.6	65.2	52.6	38.3	54.6	44.1	47.8	46.2	45.9	69.0	28.3
25	09:28.419	41.0	35.6	64.9	52.7	38.5	54.4	44.1	47.9	45.9	45.6	69.0	28.7
26													

123 - WSR Esports ButtKicker

CLASS: PEETN

CAR: Porsche 911 GT3 Cup (992)

DRIVERS

Brayden Werner	5994	A 4.62
Tyler Hervias	8367	A 4.99

STINTS

S	sTIME	eTIME	sLAP	eLAP	DRIVER
P	00:00:00	01:35:31	0	-1	Brayden Werner
P	01:35:31	01:53:52	-1	2	Tyler Hervias
P	01:53:52	02:26:58	2	3	Brayden Werner
P	02:26:58	02:36:12	3	3	Tyler Hervias
O	00:00:00	01:21:56	0	5	Tyler Hervias
R	00:00:00	02:10:34	0	16	Tyler Hervias
R	02:10:34	04:13:19	16	30	Brayden Werner

EVENTS

PRACTICE

01:35:31 L-1 New driver: Tyler Hervias
01:36:04 L0 Left the pits
01:52:19 L1 New personal best: 8:05.269
01:52:30 L2 WENT TO NIW
01:53:52 L2 New driver: Brayden Werner
01:54:24 L2 Left the pits
01:55:36 L2 1x
02:01:35 L2 1x
02:02:53 L3 1x
02:03:44 L3 1x
02:05:45 L3 WENT TO NIW
02:05:54 L3 WENT TO NIW
02:26:58 L3 New driver: Tyler Hervias
02:27:19 L3 Left the pits
02:28:32 L3 1x
02:35:12 L3 1x
02:35:57 L4 1x
02:36:08 L4 WENT TO NIW

QUALIFY

00:00:26 L0 Left the pits
00:09:17 L1 1x
00:11:12 L1 1x->2x
00:11:42 L1 1x
00:11:46 L1 Got furled black flag
00:11:51 L1 Cleared furled black flag
00:25:28 L2 New personal best: 8:17.433
00:26:18 L3 1x
00:42:25 L4 New personal best: 7:57.201
00:43:54 L5 Pitted in
00:43:56 L5 Got a black flag
00:44:37 L6 Cleared black flag

RACE

00:02:09 L1 4x
00:10:25 L1 New personal best: 10:23.752
00:18:32 L2 New personal best: 8:07.758
00:34:48 L4 New personal best: 8:07.380
00:42:55 L5 New personal best: 8:06.767
00:51:00 L6 New personal best: 8:04.703
01:07:10 L8 Pitted in
01:07:53 L9 PIT STOP TIME: 32.2
01:08:05 L9 Left the pits
01:16:08 L9 Pitted in
01:16:31 L10 Left the pits
01:40:40 L12 New personal best: 8:00.615
01:46:42 L13 1x
01:57:04 L15 1x

123 - WSR Esports ButtKicker (cont.)

01:57:54 L15 1x
 02:02:46 L15 1x
 02:04:45 L15 Pitted in
 02:05:02 L16 New driver: Brayden Werner
 02:06:00 L16 PIT STOP TIME: 63.0
 02:06:12 L16 Left the pits
 02:14:41 L17 1x
 02:28:33 L18 1x
 02:39:50 L20 1x
 02:44:05 L20 1x
 03:10:47 L23 Pitted in
 03:11:30 L24 PIT STOP TIME: 31.7
 03:11:42 L24 Left the pits
 03:28:33 L26 1x
 03:28:59 L26 1x
 03:43:48 L27 New personal best: 7:59.795
 03:51:48 L28 New personal best: 7:59.524
 04:05:39 L30 1x
 04:09:08 L31 1x
 04:09:25 L31 Pitted in

LAPS

PRACTICE

0		32.1	58.5	43.6	34.2	48.6	34.8	39.7	41.0	39.2	56.8	23.4	
1	08:05.269	36.7	31.4	57.8	43.1	34.0	48.2	34.6	39.4	40.8	39.0	56.7	23.5
2	10:13.266	162.6	31.7	58.0	43.5	34.2	49.0	34.6	39.8	40.9	38.7	57.0	23.3
3	32:54.987	1523.7	32.0	58.5	43.6	33.8	48.2	34.4	39.8	41.3	39.1	56.5	24.1
4		36.8											

QUALIFY

0		32.0	59.9	43.6	34.4	48.8	35.2	40.7	41.1	39.6	59.5	24.9	
1	07:49.139	36.5	31.3	57.9	46.0	39.7	48.9	34.8	41.4	42.0	40.5	61.0	25.4
2	08:17.433	36.8	32.1	59.0	45.0	34.3	49.5	35.3	40.7	41.6	40.2	57.8	25.2
3	09:00.704	39.2	32.7	60.9	48.3	35.4	49.9	37.3	42.7	44.5	45.2	74.6	30.1
4	07:57.201	35.9	30.9	56.4	42.6	33.3	47.3	34.2	38.8	40.0	38.5	56.2	23.1
5	01:33.822	38.4	32.0										116.9
6													

RACE

1	10:23.752	43.2	32.3	58.9	43.6	34.4	49.1	34.4	40.1	41.4	39.1	56.5	23.3
0													56.8
2	08:07.758	36.7	31.5	57.9	43.3	34.2	48.6	34.8	39.7	41.2	39.2	57.0	23.6
3	08:08.675	36.9	31.6	57.9	43.3	34.1	48.5	34.8	40.8	41.2	39.1	57.0	23.6
4	08:07.380	36.7	31.5	57.8	43.4	34.0	48.4	34.7	40.0	41.1	39.0	57.3	23.5
5	08:06.767	36.5	31.4	58.6	44.1	33.9	48.2	34.7	39.5	40.7	38.9	56.9	23.4
6	08:04.703	36.5	31.3	57.3	43.2	34.0	48.2	34.7	39.6	40.7	39.0	56.7	23.5
7	08:05.033	36.5	31.2	57.4	43.1	33.8	48.1	34.6	40.9	40.9	38.5	56.3	23.7
8	08:09.700	36.4	31.4	57.3	42.9	33.7	48.2	34.2	40.3	40.8	40.7	56.1	27.8
9	08:58.462	86.7	31.2	57.3	43.1	33.8	48.0	34.6	39.5	40.9	39.1	56.6	27.7
10	08:20.586	53.3	31.4	57.2	43.0	33.9	48.3	34.6	39.5	40.6	38.9	56.5	23.5
11	08:05.484	36.4	31.3	57.5	43.3	34.0	48.1	34.7	39.5	40.8	39.0	57.6	23.4
12	08:00.615	36.4	31.1	56.9	42.9	33.7	47.8	34.4	39.1	40.4	38.7	56.1	23.1
13	08:01.824	36.3	31.1	57.7	42.9	33.8	47.8	34.5	39.1	40.4	38.6	56.3	23.2
14	08:01.324	36.2	31.1	57.0	42.8	33.5	47.8	34.5	39.1	40.2	38.7	57.1	23.3
15	08:07.310	36.4	31.2	57.1	43.3	33.8	48.3	34.6	39.4	40.5	38.8	56.6	27.6
16	09:29.391	118.2	31.7	58.2	43.5	34.0	48.7	34.8	39.8	40.9	38.9	57.3	23.5
17	08:07.846	36.7	31.6	57.8	43.6	34.2	48.5	34.6	39.8	40.9	38.8	57.5	23.6
18	08:06.495	36.7	31.5	57.7	43.4	34.1	48.3	34.5	39.5	41.7	39.0	56.7	23.4
19	08:04.560	36.6	31.4	57.5	43.3	34.0	48.3	34.5	39.4	40.7	38.8	56.7	23.3
20	08:03.213	36.4	31.3	57.4	43.2	33.8	48.0	34.5	39.3	40.9	38.6	56.6	23.2
21	08:02.818	36.5	31.1	57.3	43.0	33.8	48.2	34.4	39.1	40.6	38.7	56.9	23.2
22	08:02.341	36.4	31.2	57.5	43.8	33.7	47.9	34.2	39.0	40.4	38.5	56.5	23.3
23	08:05.138	36.3	31.1	57.2	42.9	33.7	47.8	34.3	39.4	40.4	38.3	56.8	27.0
24	08:51.507	86.3	31.0	57.0	43.1	33.7	48.0	34.7	39.2	40.3	38.7	56.4	23.2
25	08:03.210	36.1	31.1	56.9	42.9	33.6	48.9	34.5	39.1	41.5	38.6	56.6	23.3
26	08:01.206	36.3	31.1	56.9	43.0	33.6	47.8	34.5	39.6	40.2	38.5	56.3	23.4
27	07:59.795	36.3	31.0	56.7	42.9	33.6	47.8	34.3	39.2	40.1	38.3	56.4	23.1
28	07:59.524	36.2	31.0	56.8	42.9	33.6	47.8	34.3	39.0	40.1	38.5	56.2	23.1
29	08:01.001	36.2	30.9	57.0	43.4	33.7	48.0	34.4	39.2	40.4	38.4	56.2	23.2

123 - WSR Esports ButtKicker (cont.)

30	08:00.471	36.1	31.0	57.3	42.8	33.6	47.8	34.2	38.8	40.5	38.6	56.4	23.3
31													

166 - Frozenspeed by GnG

CLASS: SP10

CAR: BMW M4 GT4

DRIVERS

Steen Ledger	8781	A 4.90
Fabio Besuch	7951	A 4.99

STINTS

S	sTIME	eTIME	sLAP	eLAP	DRIVER
P	00:00:00	01:55:47	0	1	Steen Ledger
P	01:55:47	02:36:12	1	2	Fabio Besuch
O	00:00:00	01:21:56	0	6	Fabio Besuch
R	00:00:00	00:00:40	0	-1	Fabio Besuch
R	00:00:40	02:00:29	-1	14	Steen Ledger
R	02:00:29	04:09:44	14	28	Fabio Besuch

EVENTS

PRACTICE

00:34:42 L0 Left the pits
00:36:57 L0 1x->2x
00:37:04 L0 Got furled black flag
00:37:05 L0 Cleared furled black flag
00:37:10 L0 WENT TO NIW
00:37:16 L0 WENT TO NIW
00:37:53 L0 Left the pits
00:38:22 L0 1x
00:38:40 L0 1x
00:39:06 L0 1x
00:45:09 L0 1x
00:46:26 L1 WENT TO NIW
01:55:47 L1 New driver: Fabio Besuch
01:56:18 L1 Left the pits
01:56:47 L1 1x
02:06:30 L2 WENT TO NIW
02:27:25 L2 Left the pits
02:28:39 L2 1x
02:29:15 L2 1x
02:32:30 L2 1x
02:36:04 L3 WENT TO NIW

QUALIFY

00:00:26 L0 Left the pits
00:01:40 L0 1x
00:09:38 L1 1x
00:10:39 L1 Pitted in
00:10:41 L1 Got a black flag
00:10:53 L2 Cleared black flag
00:11:15 L2 PIT STOP TIME: 24.9
00:11:28 L2 Left the pits
00:21:29 L4 Got a black flag
00:21:44 L4 Cleared black flag
00:22:18 L4 1x
00:38:25 L5 New personal best: 8:24.136
00:39:58 L6 Pitted in
00:39:59 L6 Got a black flag
00:40:12 L7 Cleared black flag

RACE

00:12:30 L1 New personal best: 12:29.568
00:13:03 L2 1x
00:20:57 L2 New personal best: 8:25.834
00:21:29 L3 1x
00:29:22 L3 New personal best: 8:25.602
00:37:47 L4 New personal best: 8:25.044
00:52:31 L6 1x
00:54:37 L6 New personal best: 8:23.931
00:55:51 L7 1x

166 - Frozenspeed by GnG (cont.)

01:02:58 L7 Pitted in
 01:03:57 L8 PIT STOP TIME: 50.4
 01:04:12 L8 Left the pits
 01:10:32 L8 1x
 01:13:53 L9 1x
 01:21:34 L10 1x
 01:22:53 L10 1x
 01:31:20 L11 1x
 01:37:55 L11 New personal best: 8:24.918
 01:38:25 L12 1x
 01:39:09 L12 1x
 01:39:45 L12 1x
 01:46:20 L12 New personal best: 8:24.165
 01:48:09 L13 1x
 01:54:41 L13 Pitted in
 01:54:57 L14 New driver: Fabio Besuch
 01:55:35 L14 PIT STOP TIME: 46.5
 01:55:51 L14 Left the pits
 01:58:06 L14 1x
 02:01:23 L14 2x
 02:10:41 L15 1x
 02:13:10 L16 1x
 02:21:36 L17 1x
 02:46:30 L19 Pitted in
 02:47:14 L20 PIT STOP TIME: 36.7
 02:47:30 L20 Left the pits
 02:47:51 L20 1x
 02:48:43 L20 1x
 02:50:11 L20 1x
 02:56:18 L21 1x
 03:29:38 L24 Pitted in
 03:30:16 L25 PIT STOP TIME: 30.2
 03:30:32 L25 Left the pits
 03:36:36 L25 1x
 03:48:38 L27 1x
 04:04:14 L28 New personal best: 8:23.626
 04:06:06 L29 Pitted in

LAPS

PRACTICE

0		32.4	59.7	45.7	35.3	50.1	37.0	41.4	42.2	40.8	60.0	24.2	
1	07:49.597	4237.0	32.3	59.9	45.6	35.7	50.2	36.9	41.8	42.4	40.9	59.5	24.4
2	31:05.754	1398.9	32.3	59.6	45.5	35.2	50.1	36.5	41.2	42.3	40.8	59.2	24.2
3													

QUALIFY

0		33.2	62.2	46.4	35.7	50.7	37.0	42.0	42.8	41.0	69.1	28.6	
1	00:55.815	37.5	32.6									121.9	
2	09:12.777	80.4	32.7	61.1	45.7	35.4	50.5	37.0	41.5	42.6	40.8	60.3	24.8
3	01:31.825	38.0	33.3									116.6	
4	08:31.494	38.2	32.6	60.6	46.6	35.9	50.6	36.7	41.8	42.5	41.1	59.7	25.1
5	08:24.136	37.4	32.4	59.6	45.4	35.1	49.8	36.7	41.1	42.2	40.6	59.5	24.3
6	01:38.214	39.1	34.0										122.5
7													

RACE

1	12:29.568	40.9	32.9	60.3	45.7	35.7	50.4	36.7	41.9	42.4	40.7	59.4	24.6
0													56.9
2	08:25.834	37.5	32.3	60.1	45.5	35.5	50.0	36.6	41.5	42.3	40.7	59.2	24.8
3	08:25.602	37.4	32.2	59.8	45.5	35.4	49.9	36.5	41.7	42.3	40.7	59.3	24.8
4	08:25.044	37.9	32.3	59.6	45.4	35.4	49.9	36.5	41.7	42.1	40.7	59.3	24.2
5	08:25.907	37.3	32.2	59.6	45.2	35.3	49.9	36.6	42.0	42.6	40.8	59.5	25.0
6	08:23.931	37.4	32.2	59.5	45.4	35.3	50.1	36.5	41.3	42.2	40.5	59.2	24.2
7	08:26.704	37.2	32.2	59.2	45.2	35.1	49.8	36.5	41.1	42.0	40.4	59.1	28.8
8	09:34.914	105.2	32.8	60.0	45.8	35.5	49.9	37.0	41.4	42.2	41.1	59.8	24.3
9	08:25.509	37.3	32.4	59.7	45.6	35.2	49.9	36.9	41.5	42.7	40.7	59.4	24.2
10	08:25.895	37.4	32.3	59.6	45.6	35.2	50.0	36.9	41.3	42.9	40.8	59.7	24.2
11	08:24.918	37.3	32.4	59.5	45.5	35.1	49.8	36.7	41.9	42.1	40.7	59.6	24.3
12	08:24.165	37.4	32.4	59.5	45.4	35.3	49.8	36.7	41.2	42.1	40.6	59.6	24.2

166 - Frozenspeed by GnG (cont.)

13	08:26.752	37.3	32.3	59.6	45.4	35.2	49.7	36.7	41.1	42.1	40.6	59.4	27.5
14	09:34.906	101.5	32.4	60.1	46.1	35.4	50.6	36.9	43.9	42.8	41.0	59.9	24.4
15	08:27.520	37.4	32.5	59.9	46.1	35.4	50.0	37.0	41.7	42.4	40.9	59.8	24.6
16	08:26.186	37.4	32.4	59.7	45.7	35.2	49.9	37.0	41.5	42.3	40.9	59.8	24.5
17	08:25.991	37.5	32.5	59.6	45.7	35.2	49.9	36.9	41.5	42.2	40.7	59.8	24.5
18	08:25.821	37.3	32.4	60.0	45.6	35.5	50.1	36.6	41.1	42.3	40.7	59.8	24.6
19	08:28.677	37.3	32.4	59.5	45.7	35.1	49.9	36.8	41.2	42.1	40.9	59.7	28.0
20	09:21.850	91.6	32.4	59.7	46.5	35.3	49.9	37.1	41.5	42.5	40.8	59.9	24.6
21	08:26.091	37.4	32.4	59.7	45.7	35.3	49.9	37.0	41.4	42.2	40.8	59.8	24.5
22	08:25.778	37.4	32.3	59.7	45.7	35.2	50.0	37.0	41.3	42.3	40.7	59.7	24.5
23	08:25.391	37.4	32.5	59.6	45.6	35.1	49.9	36.9	41.3	42.2	40.7	59.7	24.4
24	08:29.566	37.4	32.4	59.6	45.9	35.1	49.9	36.9	41.3	42.8	40.7	59.5	28.0
25	09:15.039	85.9	32.4	59.6	45.9	35.2	49.8	36.9	41.4	42.3	41.2	59.8	24.6
26	08:25.836	37.5	32.4	59.8	46.3	35.1	49.9	36.9	41.5	42.2	40.7	59.2	24.4
27	08:25.839	37.4	32.4	59.8	45.5	35.1	49.8	37.0	42.1	42.3	40.6	59.3	24.4
28	08:23.626	37.7	32.4	59.3	45.4	35.1	49.8	36.7	41.0	42.1	40.6	59.3	24.3
29													

183 - Adopt, don t shop

CLASS: SP10

CAR: BMW M4 GT4

DRIVERS

Leon Pischke	3895	A 3.15
Rene Lannte	4158	A 4.37

STINTS

S	sTIME	eTIME	sLAP	eLAP	DRIVER
P	00:00:00	01:41:20	0	-1	Leon Pischke
P	01:41:20	02:22:27	-1	2	Rene Lannte
P	02:22:27	02:36:12	2	2	Leon Pischke
O	00:00:00	00:00:17	0	-1	Leon Pischke
O	00:00:17	01:21:56	-1	5	Rene Lannte
R	00:00:00	02:45:36	0	19	Rene Lannte
R	02:45:36	04:12:21	19	28	Leon Pischke

EVENTS

PRACTICE

01:41:20 L-1 New driver: Rene Lannte
01:41:29 L0 Left the pits
01:42:59 L0 WENT TO NIW
01:52:10 L1 1x
01:56:36 L1 1x
01:58:44 L1 New personal best: 8:27.885
02:04:54 L2 1x
02:06:55 L2 WENT TO NIW
02:22:27 L2 New driver: Leon Pischke
02:27:06 L2 Left the pits
02:28:56 L2 1x
02:31:22 L2 1x
02:33:02 L2 1x
02:33:59 L2 1x
02:35:58 L3 1x
02:36:07 L3 WENT TO NIW

QUALIFY

00:00:17 L-1 New driver: Rene Lannte
00:00:29 L0 Left the pits
00:18:07 L1 New personal best: 8:28.602
00:26:36 L2 New personal best: 8:28.502
00:35:03 L3 New personal best: 8:26.953
00:43:29 L4 New personal best: 8:26.940
00:45:00 L5 4x
00:45:10 L5 Pitted in
00:45:11 L5 Got a black flag
00:46:21 L6 Cleared black flag

RACE

00:06:19 L1 1x
00:12:35 L1 New personal best: 12:34.079
00:21:03 L2 New personal best: 8:27.587
00:29:29 L3 New personal best: 8:26.699
00:30:43 L4 1x
00:52:09 L6 Got a black flag
00:54:48 L6 Pitted in
00:55:57 L7 PIT STOP TIME: 47.0
00:55:59 L7 Left the pits
01:04:27 L7 Pitted in
01:04:50 L8 Left the pits
01:04:51 L8 Cleared black flag
01:06:03 L8 1x
01:06:40 L8 1x
01:14:33 L9 1x
01:23:01 L10 1x
01:32:08 L11 1x
01:38:41 L11 New personal best: 8:26.350

183 - Adopt, don t shop (cont.)

01:47:06 L12 Pitted in
 01:48:15 L13 PIT STOP TIME: 46.6
 01:48:16 L13 Left the pits
 01:57:00 L14 1x
 01:58:00 L14 1x
 02:14:58 L16 1x
 02:28:29 L17 2x
 02:30:05 L17 1x
 02:32:18 L18 1x
 02:39:37 L18 Pitted in
 02:40:04 L19 New driver: Leon Pischke
 02:40:46 L19 PIT STOP TIME: 46.8
 02:40:47 L19 Left the pits
 02:42:40 L19 1x
 02:47:40 L19 1x
 02:49:18 L19 Pitted in
 02:49:41 L20 Left the pits
 03:00:01 L21 1x
 03:07:55 L22 1x
 03:08:31 L22 1x
 03:24:54 L24 1x
 03:32:06 L24 New personal best: 8:26.024
 03:36:19 L25 1x
 03:40:36 L25 Pitted in
 03:41:23 L26 PIT STOP TIME: 25.3
 03:41:25 L26 Left the pits
 03:43:21 L26 1x
 03:45:42 L26 1x
 03:58:20 L27 New personal best: 8:26.011
 04:04:41 L28 1x
 04:08:42 L29 Pitted in

LAPS

PRACTICE

0		32.6	76.1	46.5	35.6	50.5	37.1	42.1	42.9	41.0	60.2	24.6	
1	08:27.885	37.6	32.7	60.1	45.7	35.6	49.9	36.9	41.5	42.3	41.0	59.8	24.9
2	36:52.709	1739.1	32.4	60.6	45.7	36.1	51.3	37.0	42.0	42.7	41.7	59.8	24.5
3													

QUALIFY

0		34.5	64.8	50.4	37.8	53.8	40.7	45.8	45.9	44.1	65.3	27.9	
1	08:28.602	37.8	32.5	60.2	45.8	35.5	50.3	37.0	41.7	42.5	41.0	59.9	24.5
2	08:28.502	37.8	32.5	60.0	45.6	35.6	50.0	37.2	41.7	43.0	40.8	59.7	24.5
3	08:26.953	37.6	32.6	60.0	45.5	35.5	50.0	36.8	41.5	42.5	41.0	59.5	24.5
4	08:26.940	37.5	32.7	59.8	45.6	35.6	50.2	36.8	41.6	42.4	40.8	59.6	24.4
5	01:45.859	38.8	34.2										130.2
6													

RACE

1	12:34.079	42.0	33.1	61.2	46.0	35.7	50.2	36.9	42.5	42.6	41.2	59.6	24.8
0													56.2
2	08:27.587	37.7	32.6	60.1	45.6	35.4	50.0	36.8	41.5	42.4	41.0	59.9	24.6
3	08:26.699	37.4	32.4	60.2	45.6	35.4	49.9	37.0	41.5	42.3	40.8	59.8	24.4
4	08:26.892	37.5	32.7	59.8	45.4	35.4	50.1	36.9	41.6	42.5	41.0	59.6	24.5
5	08:26.988	37.4	32.4	60.0	45.6	35.3	50.6	37.1	41.6	42.3	40.7	59.7	24.3
6	08:29.668	37.4	32.6	59.8	45.4	35.4	49.9	36.9	41.6	42.5	40.8	59.4	28.0
7	09:39.742	103.3	32.7	60.3	45.8	35.5	50.2	37.1	41.7	42.7	41.4	60.0	29.0
8	08:46.861	54.1	32.8	60.5	45.6	35.5	51.2	37.2	41.7	42.5	41.1	60.2	24.4
9	08:27.458	37.4	32.5	59.9	45.8	35.3	50.3	37.0	42.0	42.6	40.7	59.6	24.4
10	08:27.644	37.4	32.5	59.9	46.3	35.5	50.0	36.9	41.6	42.5	40.9	59.6	24.4
11	08:26.350	37.4	32.5	60.1	45.6	35.3	49.9	36.8	41.6	42.4	40.7	59.6	24.5
12	08:30.429	37.6	32.6	60.0	45.5	35.5	50.0	36.8	41.4	42.3	40.9	59.9	27.7
13	09:34.581	102.5	32.5	60.5	45.8	35.5	51.7	37.0	41.6	42.3	41.0	59.9	24.4
14	08:28.872	37.6	32.7	60.2	45.7	35.5	50.1	37.0	42.0	42.4	41.2	60.1	24.4
15	08:29.502	37.5	32.7	60.0	45.8	35.5	51.6	37.0	41.8	42.4	41.3	59.8	24.2
16	08:27.333	37.5	32.6	60.2	45.7	35.5	50.1	36.8	41.4	42.2	41.1	59.7	24.5
17	08:51.881	37.4	32.5	60.0	45.7	35.5	50.1	36.8	43.4	60.5	42.8	62.4	24.6
18	08:38.498	37.7	32.8	61.2	46.3	36.7	50.7	37.4	42.1	42.6	41.3	61.2	28.5
19	09:41.404	101.9	32.7	60.1	46.0	35.5	51.5	36.9	41.9	42.9	42.4	60.3	29.4

183 - Adopt, don t shop (cont.)

20	08:47.235	54.9	32.7	60.5	45.9	35.5	50.7	37.3	41.7	42.6	41.0	60.1	24.4
21	08:29.712	37.5	32.8	60.1	45.7	35.5	50.2	37.2	41.7	43.1	41.1	60.1	24.6
22	08:28.942	37.6	32.8	59.9	46.3	35.4	50.1	36.9	42.0	42.3	41.6	59.6	24.5
23	08:30.032	37.7	32.6	60.3	45.7	35.7	49.8	36.8	41.4	42.4	41.0	62.0	24.6
24	08:26.024	37.4	32.6	59.8	45.6	35.2	50.2	36.8	41.5	42.3	40.9	59.5	24.3
25	08:35.468	37.6	32.5	59.7	45.4	35.4	50.4	36.8	42.4	43.7	41.6	60.6	29.3
26	09:13.549	81.6	32.8	61.5	45.5	35.2	51.2	36.7	41.4	42.5	41.0	59.6	24.5
27	08:26.011	37.5	32.5	59.9	45.5	35.1	50.0	36.8	41.4	42.3	40.9	59.6	24.4
28	08:29.885	37.7	32.6	59.8	45.7	35.9	50.1	37.0	41.2	42.6	41.0	61.4	24.8
29													

822 - Impulse Racing by GTÜ

CLASS: SP3T

CAR: Hyundai Veloster N TC

DRIVERS

Norbert Leitner	6977	A 4.99
Szilard Nagy	6851	A 2.74

STINTS

S	sTIME	eTIME	sLAP	eLAP	DRIVER
P	00:00:00	02:28:25	0	3	Norbert Leitner
P	02:28:25	02:36:12	3	2	Szilard Nagy
O	00:00:00	00:01:04	0	-1	Szilard Nagy
O	00:01:04	01:21:56	-1	6	Norbert Leitner
R	00:00:00	04:10:42	0	27	Norbert Leitner

EVENTS

PRACTICE

01:31:31 L0 Left the pits
01:33:30 L0 1x
01:49:11 L1 New personal best: 8:46.947
01:49:18 L2 WENT TO NIW
01:51:24 L2 WENT TO NIW
01:51:55 L2 Left the pits
01:51:56 L2 Got a black flag
01:52:00 L2 WENT TO NIW
01:52:02 L2 Cleared black flag
01:52:07 L2 Left the pits
02:07:02 L3 1x
02:07:10 L3 WENT TO NIW
02:07:15 L3 WENT TO NIW
02:07:19 L3 WENT TO NIW
02:28:25 L3 New driver: Szilard Nagy
02:28:38 L3 Left the pits
02:29:56 L3 1x
02:36:07 L3 WENT TO NIW

QUALIFY

00:01:04 L-1 New driver: Norbert Leitner
00:01:16 L0 Left the pits
00:02:51 L1 Got a black flag
00:03:01 L1 Cleared black flag
00:11:41 L1 New personal best: 8:49.890
00:16:58 L2 1x
00:20:49 L3 1x
00:38:02 L4 New personal best: 8:44.143
00:46:46 L5 New personal best: 8:43.261
00:48:25 L6 Pitted in
00:48:26 L6 Got a black flag
00:48:46 L7 PIT STOP TIME: 1.0
00:49:59 L7 Cleared black flag

RACE

00:08:05 L1 1x
00:14:52 L1 New personal best: 14:50.045
00:23:39 L2 New personal best: 8:48.076
00:37:44 L4 1x
00:39:00 L4 1x
00:41:12 L4 New personal best: 8:44.412
00:46:27 L5 1x
00:49:55 L5 New personal best: 8:43.225
00:50:26 L6 1x
00:51:12 L6 1x
00:58:38 L6 New personal best: 8:42.910
00:59:55 L7 1x
01:07:23 L7 New personal best: 8:45.433
01:07:55 L8 1x
01:12:39 L8 1x

822 - Impulse Racing by GTÜ (cont.)

01:16:05 L8 Pitted in
 01:16:11 L8 New personal best: 8:47.032
 01:17:05 L9 PIT STOP TIME: 39.7
 01:17:09 L9 Left the pits
 01:23:42 L9 1x
 01:26:25 L10 1x
 01:34:37 L10 New personal best: 8:43.353
 01:40:54 L11 1x
 01:42:21 L11 1x
 01:43:21 L11 New personal best: 8:43.714
 01:49:51 L12 1x
 01:52:03 L12 New personal best: 8:42.486
 01:53:59 L13 1x
 01:58:25 L13 1x
 02:00:46 L13 New personal best: 8:42.890
 02:01:08 L14 1x
 02:07:07 L14 1x
 02:08:07 L14 Got a black flag
 02:09:28 L14 Pitted in
 02:09:50 L15 Left the pits
 02:09:51 L15 Cleared black flag
 02:18:32 L15 Pitted in
 02:19:24 L16 PIT STOP TIME: 31.9
 02:19:29 L16 Left the pits
 02:28:42 L17 1x
 02:29:37 L17 1x
 02:36:07 L17 1x
 02:37:07 L17 New personal best: 8:46.415
 02:45:52 L18 New personal best: 8:46.023
 02:46:15 L19 1x
 02:47:55 L19 1x
 02:48:13 L19 1x
 02:54:37 L19 New personal best: 8:44.613
 03:03:20 L20 New personal best: 8:42.695
 03:10:21 L21 1x
 03:12:02 L21 New personal best: 8:41.914
 03:20:42 L22 Pitted in
 03:21:35 L23 PIT STOP TIME: 32.4
 03:21:39 L23 Left the pits
 03:36:27 L24 1x
 03:47:48 L25 New personal best: 8:42.059
 03:56:29 L26 New personal best: 8:41.353
 03:57:45 L27 1x
 04:02:45 L27 1x
 04:04:13 L27 1x
 04:06:49 L28 Pitted in

LAPS

PRACTICE

0		34.3	63.5	48.3	37.1	52.3	39.0	44.3	44.0	43.0	62.9	25.5	
1	08:46.947	38.5	33.5	61.7	47.5	36.6	51.8	38.9	43.7	43.7	42.5	62.6	25.8
2	11:49.093	215.4	34.4	63.3	48.3	37.0	52.4	39.1	43.7	43.8	42.7	63.4	25.7
3		1696.6	34.4	63.6	48.2	37.2	52.7	39.0	44.0	44.2	43.7		

QUALIFY

0		34.4											
1	08:49.890	40.0	33.9	62.3	47.8	36.8	51.9	38.9	43.4	43.9	42.7	62.8	25.6
2	08:45.974	38.5	33.5	61.5	47.6	36.5	51.7	38.9	43.5	43.9	42.5	62.4	25.6
3	08:50.539	38.7	33.8	61.8	47.6	38.0	52.0	38.8	43.4	44.3	42.8	63.6	25.7
4	08:44.143	38.3	33.4	61.4	47.5	36.5	51.4	38.8	43.2	43.5	42.4	62.3	25.5
5	08:43.261	38.3	33.3	61.4	47.3	36.2	51.4	38.7	43.1	43.5	42.3	62.2	25.5
6	01:44.934	43.3	36.1										130.4
7													

RACE

1	14:50.045	44.0	34.4	63.0	47.9	37.0	52.1	38.7	43.8	44.0	42.5	62.3	26.1
0													59.5
2	08:48.076	39.0	33.9	62.0	47.7	36.7	52.1	38.8	43.9	43.9	42.4	62.3	25.4
3	08:48.298	38.8	33.4	61.8	48.9	36.7	52.6	38.9	43.4	43.6	42.5	62.3	25.5

822 - Impulse Racing by GTÜ (cont.)

4	08:44.412	38.9	33.4	61.6	47.3	36.3	51.5	38.7	43.5	43.6	42.3	62.0	25.3
5	08:43.225	38.4	33.4	61.4	47.3	36.2	51.5	38.8	43.1	43.6	42.3	62.1	25.3
6	08:42.910	38.4	33.4	61.2	47.3	36.4	51.3	38.8	43.2	43.4	42.3	62.0	25.3
7	08:45.433	38.6	33.4	62.1	47.8	36.3	51.6	38.7	43.3	43.6	42.4	62.2	25.4
8	08:47.032	39.4	33.4	61.1	47.1	36.1	51.4	38.7	43.0	43.3	42.6	62.1	29.0
9	09:42.924	96.5	33.4	62.2	47.4	36.5	51.4	38.9	43.2	43.4	42.4	62.3	25.4
10	08:43.353	38.5	33.4	61.2	47.5	36.4	51.4	38.9	43.0	43.3	42.3	62.1	25.4
11	08:43.714	38.5	33.4	61.2	47.4	36.2	51.3	38.7	43.6	43.4	42.2	62.6	25.2
12	08:42.486	38.5	33.3	61.2	47.4	36.1	51.2	38.8	43.0	43.4	42.2	62.1	25.3
13	08:42.890	38.4	33.3	61.2	47.3	36.3	51.4	38.8	43.2	43.4	42.1	62.0	25.3
14	08:46.918	39.8	33.4	61.4	47.0	36.1	51.3	38.6	42.8	43.2	42.5	61.8	29.0
15	09:04.421	55.6	33.3	62.7	47.4	36.3	51.2	38.6	43.5	43.2	41.9	61.7	28.9
16	09:42.908	90.3	34.4	63.0	48.1	36.8	52.0	39.1	43.5	44.6	42.6	62.8	25.7
17	08:46.415	38.6	33.4	62.0	47.8	36.4	51.5	38.8	43.3	43.7	42.5	62.6	25.7
18	08:46.023	38.5	33.6	61.4	48.1	36.6	51.6	38.8	44.0	43.6	42.7	61.9	25.3
19	08:44.613	38.4	33.6	61.3	47.3	36.2	51.4	38.7	43.1	43.8	42.4	62.5	25.6
20	08:42.695	38.5	33.4	61.5	47.2	36.4	51.4	38.5	43.0	43.3	42.1	62.0	25.3
21	08:41.914	38.3	33.2	61.6	47.2	36.2	51.1	38.6	42.8	43.3	42.2	61.9	25.5
22	08:45.679	38.5	33.3	61.1	47.2	36.4	51.2	38.5	43.0	43.3	42.0	62.1	29.2
23	09:35.112	89.3	33.4	61.9	47.5	36.3	51.2	38.9	43.4	43.6	42.3	61.9	25.3
24	08:42.958	38.4	33.4	61.4	47.3	36.5	51.3	38.6	43.0	43.5	42.4	62.0	25.2
25	08:42.059	38.2	33.2	61.2	47.2	36.1	51.5	38.8	43.0	43.3	42.1	62.3	25.1
26	08:41.353	38.2	33.3	61.0	47.2	36.0	51.1	38.4	43.3	43.5	42.2	61.8	25.3
27	08:42.777	39.0	33.3	61.4	47.1	36.4	51.3	38.5	42.9	43.2	42.3	62.1	25.3

28

187 - Nürburgring eSports 187

CLASS: SP10

CAR: Mercedes AMG GT4

DRIVERS

Andy Gülden	4267	A 4.77
Sascha Engelhardt2	6623	A 4.99
Joel Kleinknecht	6338	A 4.99

STINTS

S	sTIME	eTIME	sLAP	eLAP	DRIVER
P	00:00:00	00:11:54	0	0	Andy Gülden
P	00:11:54	02:19:15	0	2	Sascha Engelhardt2
P	02:19:15	02:36:12	2	2	Joel Kleinknecht
O	00:00:00	00:00:04	0	-1	Joel Kleinknecht
O	00:00:04	01:21:56	-1	3	Sascha Engelhardt2
R	00:00:00	01:00:19	0	7	Sascha Engelhardt2
R	01:00:19	01:52:08	7	13	Joel Kleinknecht
R	01:52:08	02:43:53	13	19	Sascha Engelhardt2
R	02:43:53	03:35:41	19	25	Joel Kleinknecht
R	03:35:41	04:10:17	25	28	Sascha Engelhardt2

EVENTS

PRACTICE

00:11:54 L0 New driver: Sascha Engelhardt2
00:28:19 L1 New personal best: 8:26.892
00:30:26 L2 WENT TO NIW
02:19:15 L2 New driver: Joel Kleinknecht
02:27:05 L2 Left the pits
02:28:03 L2 1x
02:28:42 L2 1x
02:32:11 L2 1x
02:35:32 L2 Pitted in

QUALIFY

00:00:04 L-1 New driver: Sascha Engelhardt2
00:00:11 L0 Left the pits
00:06:36 L0 1x
00:17:24 L1 New personal best: 8:26.555
00:25:50 L2 New personal best: 8:25.330
00:27:19 L3 Pitted in
00:27:20 L3 Got a black flag
00:27:42 L4 Cleared black flag

RACE

00:12:31 L1 New personal best: 12:30.541
00:20:58 L2 New personal best: 8:25.912
00:29:23 L3 New personal best: 8:25.249
00:39:42 L5 1x
00:41:11 L5 1x
00:44:08 L5 1x
00:46:13 L5 New personal best: 8:24.563
00:52:17 L6 1x
00:54:37 L6 Pitted in
00:54:47 L7 New driver: Joel Kleinknecht
00:55:25 L7 PIT STOP TIME: 42.5
00:55:44 L7 Left the pits
00:56:05 L7 1x
01:14:17 L9 1x
01:21:40 L10 1x
01:29:59 L11 WENT TO NIW
01:38:15 L12 1x
01:39:16 L12 1x
01:44:19 L12 1x
01:44:46 L12 WENT TO NIW
01:46:25 L12 Pitted in
01:46:36 L13 New driver: Sascha Engelhardt2
01:47:15 L13 PIT STOP TIME: 44.9

187 - Nürburgring eSports 187 (cont.)

01:47:34 L13 Left the pits
 02:04:50 L15 1x
 02:13:15 L16 1x
 02:13:40 L16 1x
 02:14:07 L16 1x
 02:17:57 L16 1x
 02:30:06 L18 1x
 02:38:09 L18 Pitted in
 02:38:21 L19 New driver: Joel Kleinknecht
 02:39:01 L19 PIT STOP TIME: 46.5
 02:39:22 L19 Left the pits
 02:40:35 L19 1x
 02:40:59 L19 1x
 02:51:12 L20 1x
 02:51:19 L20 WENT TO NIW
 03:02:36 L21 1x
 03:04:45 L22 WENT TO NIW
 03:10:52 L22 1x
 03:13:08 L22 New personal best: 8:24.959
 03:14:37 L23 1x
 03:21:32 L23 New personal best: 8:24.217
 03:26:38 L24 1x
 03:29:06 L24 WENT TO NIW
 03:29:59 L24 Pitted in
 03:30:09 L25 New driver: Sascha Engelhardt2
 03:30:42 L25 PIT STOP TIME: 37.1
 03:31:01 L25 Left the pits
 03:31:31 L25 1x
 03:48:17 L27 1x
 03:52:39 L27 1x
 04:04:47 L28 New personal best: 8:25.231
 04:06:19 L29 Pitted in

LAPS

PRACTICE

0		32.1	60.1	46.0	35.7	50.2	37.8	41.8	42.5	40.9	59.8	24.4	
1	08:26.892	37.4	32.4	59.8	45.7	35.5	50.0	37.1	41.5	42.5	41.0	59.8	24.3
2	127:17.987	7163.0	32.5	59.9	45.7	35.7	50.6	36.8	41.7	43.5	40.8	59.9	27.9
3													

QUALIFY

0		32.7	60.9	46.4	36.9	51.5	36.8	42.2	42.5	42.0	71.9	25.4	
1	08:26.555	37.4	32.5	60.0	45.6	35.5	50.0	36.8	41.4	42.3	40.9	59.8	24.3
2	08:25.330	37.4	32.4	59.7	45.6	35.2	49.9	36.9	41.3	42.4	40.9	59.4	24.1
3	01:34.543	37.6	32.6										118.7
4													

RACE

1	12:30.541	41.5	32.7	60.6	45.7	35.7	50.2	36.8	41.5	42.8	41.0	59.4	24.5
0													56.0
2	08:25.912	37.6	32.4	60.0	45.5	35.6	50.1	36.6	41.5	42.2	40.7	59.5	24.2
3	08:25.249	37.6	32.5	59.7	45.4	35.7	49.9	36.6	41.1	42.3	40.8	59.3	24.3
4	08:26.109	37.6	32.4	59.6	45.3	35.3	50.2	36.9	41.5	42.2	41.4	59.4	24.2
5	08:24.563	37.4	32.3	59.6	45.5	35.2	49.9	36.9	41.3	42.2	40.8	59.3	24.1
6	08:28.822	37.4	32.3	59.5	45.3	35.3	50.2	36.6	41.2	42.6	41.0	59.4	28.1
7	09:29.596	98.4	32.6	60.1	46.0	35.5	50.1	36.9	41.6	42.3	41.8	59.9	24.3
8	08:27.408	37.6	32.6	60.2	45.6	35.5	50.0	36.8	42.1	42.2	41.2	59.5	24.2
9	08:26.931	37.4	32.4	59.8	45.5	35.3	50.0	36.9	41.6	42.5	40.8	60.5	24.3
10	08:27.619	37.4	32.5	59.6	45.6	35.4	49.9	36.9	41.7	42.4	42.0	59.9	24.2
11	08:26.867	37.5	32.5	59.7	45.7	35.4	49.9	36.9	41.5	42.4	41.5	59.6	24.3
12	08:29.183	37.9	32.4	59.4	45.5	35.2	49.8	36.5	41.2	42.2	41.3	59.6	28.0
13	09:30.663	100.5	32.4	60.9	45.9	35.4	50.1	36.8	41.6	42.5	41.0	59.3	24.1
14	08:26.843	37.4	32.5	59.9	45.8	35.3	50.1	37.1	41.4	42.3	40.9	59.7	24.4
15	08:25.327	37.8	32.4	59.8	45.6	35.4	49.8	36.7	41.2	42.2	40.8	59.5	24.1
16	08:26.403	37.4	32.3	60.1	45.6	35.3	49.8	36.8	42.1	42.4	40.8	59.5	24.3
17	08:25.337	37.5	32.4	59.7	45.8	35.4	49.7	36.8	41.2	42.3	41.0	59.5	24.0
18	08:30.076	37.6	32.4	60.7	45.4	35.3	50.0	36.9	41.3	42.1	40.8	59.6	28.1
19	09:34.291	103.9	32.4	60.0	45.8	35.5	50.1	37.0	41.7	42.5	40.9	60.0	24.2
20	08:27.228	37.5	32.5	59.6	45.7	35.4	50.3	37.0	41.6	42.3	40.8	60.2	24.3

187 - Nürburgring eSports 187 (cont.)

21	08:26.872	37.8	32.6	59.6	45.7	35.3	50.0	37.0	41.5	42.4	41.0	59.8	24.4
22	08:24.959	37.7	32.5	59.5	45.3	35.3	49.9	36.7	41.5	42.3	40.9	59.2	24.1
23	08:24.217	37.5	32.3	59.5	45.4	35.3	49.8	36.7	41.3	42.2	40.7	59.5	24.1
24	08:32.349	37.6	32.5	59.6	45.6	35.4	50.9	37.0	42.6	42.2	41.1	59.6	28.3
25	09:22.817	93.0	32.5	60.0	45.7	35.5	50.4	36.8	41.4	42.4	40.9	59.8	24.3
26	08:27.488	37.4	32.8	59.8	45.7	35.5	50.0	36.9	41.5	43.1	40.8	59.9	24.2
27	08:26.850	37.4	32.4	59.7	45.6	35.5	49.9	36.8	42.1	42.4	40.9	59.8	24.4
28	08:25.231	37.3	32.3	59.6	45.6	35.3	50.1	36.8	41.2	42.2	40.8	59.7	24.3
29													

8 - HALDER Motorsport

CLASS: SP9

CAR: Porsche 911 GT3 R (992)

DRIVERS

Yves Volte	2662	A 3.53
Nicolas Jarchow	2706	A 3.66

STINTS

S	sTIME	eTIME	sLAP	eLAP	DRIVER
P	00:00:00	01:59:40	0	2	Yves Volte
P	01:59:40	02:36:12	2	2	Nicolas Jarchow
O	00:00:00	00:54:17	0	-1	Nicolas Jarchow
O	00:54:17	01:21:56	-1	1	Yves Volte
R	00:00:00	01:42:55	0	13	Yves Volte
R	01:42:55	04:10:05	13	30	Nicolas Jarchow

EVENTS

PRACTICE

01:41:08 L0 Left the pits
01:42:12 L0 1x
01:48:51 L0 1x
01:50:34 L1 1x
01:50:45 L1 1x
01:58:09 L1 New personal best: 7:54.866
01:58:35 L2 WENT TO NIW
01:59:40 L2 New driver: Nicolas Jarchow
01:59:56 L2 Left the pits
02:06:26 L2 WENT TO NIW
02:06:29 L2 WENT TO NIW
02:20:24 L2 WENT TO NIW
02:27:20 L2 Left the pits
02:31:23 L2 1x
02:36:03 L3 WENT TO NIW

QUALIFY

00:54:17 L-1 New driver: Yves Volte
00:55:01 L0 Left the pits
01:12:10 L1 New personal best: 7:55.969
01:13:59 L2 Pitted in

RACE

00:00:23 L1 1x
00:08:01 L1 New personal best: 8:00.030
00:16:00 L2 New personal best: 7:58.798
00:16:30 L3 1x
00:18:56 L3 1x
00:22:01 L3 1x
00:32:36 L5 1x
00:33:49 L5 1x
00:38:04 L5 1x
00:40:36 L6 1x
00:45:27 L6 1x
00:48:01 L6 Pitted in
00:48:54 L7 PIT STOP TIME: 35.1
00:48:59 L7 Left the pits
00:50:48 L7 1x
00:54:45 L7 1x
00:57:30 L8 1x->2x
00:58:54 L8 1x
01:02:46 L8 1x
01:09:50 L9 1x
01:13:12 L10 1x
01:13:14 L10 Got furled black flag
01:13:22 L10 Cleared furled black flag
01:13:33 L10 1x
01:21:35 L11 1x
01:25:20 L11 1x

8 - HALDER Motorsport (cont.)

01:26:34 L11 1x
 01:30:07 L12 1x
 01:30:48 L12 1x
 01:37:00 L12 Pitted in
 01:37:23 L13 New driver: Nicolas Jarchow
 01:37:53 L13 PIT STOP TIME: 35.0
 01:37:59 L13 Left the pits
 01:39:49 L13 1x
 01:54:24 L15 1x
 02:03:49 L16 1x
 02:19:51 L18 1x
 02:26:04 L18 Pitted in
 02:26:56 L19 PIT STOP TIME: 34.5
 02:27:02 L19 Left the pits
 02:39:43 L20 1x
 02:55:51 L22 1x
 03:15:03 L24 Pitted in
 03:15:56 L25 PIT STOP TIME: 34.8
 03:16:02 L25 Left the pits
 03:55:08 L29 Got a black flag
 03:55:08 L29 1x
 03:56:08 L29 Pitted in
 03:56:31 L30 Left the pits
 03:56:32 L30 Cleared black flag
 04:06:07 L31 Pitted in

LAPS

PRACTICE

0		32.7	64.4	51.7	38.1	56.1	41.1	46.5	45.1	44.2	65.4	24.8	
1	07:54.866	35.6	30.7	56.2	42.6	33.1	46.8	34.0	38.7	39.6	38.0	56.6	23.0
2	37:12.939	1787.4	31.2	58.3	43.2	33.4	47.5	34.0	39.5	40.6	38.6	56.1	23.0
3		36.3											

QUALIFY

0		35.8	64.9	52.4	37.9	53.0	41.3	45.6	46.0	44.3	64.6	25.1	
1	07:55.969	35.9	30.7	56.5	42.6	33.2	46.9	34.0	38.9	39.7	38.1	56.3	23.1
2	01:54.246	45.9	42.1										137.4
3													

RACE

0													54.9
1	08:00.030	38.3	31.4	57.0	42.8	33.3	47.0	34.2	38.8	39.7	38.1	56.4	23.1
2	07:58.798	36.1	30.9	56.8	43.0	33.4	47.4	34.5	38.9	40.1	38.3	56.4	23.1
3	08:01.591	36.5	31.0	56.9	42.8	35.3	47.3	34.5	39.0	40.0	38.4	57.0	23.0
4	08:01.947	36.1	30.9	57.4	43.0	33.4	48.2	34.4	40.5	40.1	38.3	56.5	23.0
5	08:00.416	36.7	31.0	57.0	42.8	33.4	47.3	34.5	39.7	39.9	38.5	56.7	22.9
6	08:02.065	36.2	31.0	56.8	42.6	33.5	47.4	34.1	39.2	39.9	38.2	56.1	27.1
7	08:52.701	89.2	31.2	56.7	43.8	33.5	47.4	34.2	39.0	40.0	38.2	56.4	23.1
8	08:00.582	37.5	31.2	56.8	43.1	33.6	47.3	34.1	39.3	40.1	38.3	56.1	23.0
9	08:01.606	36.2	31.0	56.9	42.9	34.0	48.3	34.4	38.9	40.2	38.3	57.2	23.4
10	08:01.411	36.7	31.1	56.8	43.4	33.7	47.3	34.3	39.0	41.2	38.3	56.7	22.9
11	08:00.555	36.1	31.0	56.7	42.6	33.6	47.6	35.7	38.9	40.3	38.3	56.6	23.1
12	08:02.793	36.3	31.0	56.7	42.9	33.6	47.5	34.4	39.2	39.9	38.4	56.4	26.6
13	08:56.402	90.3	31.3	56.9	43.2	33.9	47.7	34.5	39.3	40.2	38.5	56.6	24.0
14	08:01.023	36.4	31.1	56.9	43.2	33.6	47.4	34.5	39.3	40.1	38.4	57.0	23.2
15	08:01.332	36.2	31.0	56.9	43.4	33.4	47.3	34.4	39.1	40.5	38.6	57.1	23.2
16	07:59.572	36.1	31.1	56.9	43.0	33.4	47.3	34.3	39.0	40.3	38.5	56.5	23.2
17	08:01.966	36.5	31.2	57.2	43.1	34.5	47.3	34.6	39.0	40.1	38.4	56.8	23.2
18	08:03.019	36.2	31.1	56.9	43.1	33.4	47.0	34.3	38.8	40.0	38.2	56.4	27.6
19	08:52.139	89.0	31.2	56.9	43.1	33.3	47.3	34.3	39.0	40.1	38.4	56.5	23.1
20	08:00.869	36.2	31.1	57.3	43.0	33.7	47.7	34.5	39.2	40.2	38.5	56.5	23.1
21	07:58.914	36.1	31.1	57.0	43.0	33.4	47.1	34.4	38.9	40.0	38.4	56.4	23.1
22	08:01.844	36.5	31.2	57.2	42.8	33.3	47.8	34.4	39.8	40.9	38.2	56.6	23.1
23	08:00.346	36.0	31.2	57.1	42.9	33.6	47.2	34.5	38.9	40.2	38.4	57.2	23.1
24	08:05.391	36.3	31.2	57.1	43.1	33.5	47.2	34.5	39.2	40.6	38.9	56.7	27.2
25	08:54.135	89.5	31.3	57.6	43.1	33.6	47.1	34.4	39.2	40.2	38.3	56.5	23.3
26	08:02.592	36.2	31.1	57.0	43.0	33.9	47.6	34.5	40.7	40.3	38.5	56.4	23.2
27	08:01.453	36.6	31.2	57.1	42.9	33.7	47.3	34.5	39.9	40.2	38.4	56.6	23.1
28	08:00.414	36.5	31.1	57.1	43.1	33.6	47.2	34.5	38.9	40.0	38.5	56.6	23.3

8 - HALDER Motorsport (cont.)

29	08:06.537	36.2	31.2	56.9	42.8	33.6	47.4	34.6	39.4	40.5	38.6	58.3	27.1
30	08:20.702	53.8	31.1	57.0	42.8	33.7	47.3	34.4	39.4	42.1	38.6	56.8	23.6
31													

17 - PROsport SimRacing SP9

CLASS: SP9

CAR: Mercedes GT3 2020

DRIVERS

Fabio Rauer	5973	A 3.44
Ruben Denker	5338	A 4.30

STINTS

S	sTIME	eTIME	sLAP	eLAP	DRIVER
P	00:00:00	02:36:12	0	2	Fabio Rauer
O	00:00:00	01:21:56	0	4	Fabio Rauer
R	00:00:00	01:59:17	0	15	Fabio Rauer
R	01:59:17	04:09:47	15	30	Ruben Denker

EVENTS

PRACTICE

01:07:14 L0 Left the pits
01:08:10 L0 1x
01:08:25 L0 1x
01:08:41 L0 1x
01:08:47 L0 WENT TO NIW
01:11:11 L0 Left the pits
01:13:22 L0 1x
01:25:13 L1 1x
01:27:13 L1 New personal best: 8:00.929
01:29:01 L2 1x
01:29:08 L2 WENT TO NIW
01:46:45 L2 Left the pits
01:47:12 L2 1x
01:51:35 L2 1x
01:52:31 L2 1x
01:52:45 L2 1x
01:56:42 L3 1x
01:57:19 L3 1x->2x
01:57:27 L3 WENT TO NIW
02:28:20 L3 Left the pits
02:31:08 L3 WENT TO NIW
02:33:34 L3 Left the pits
02:34:00 L3 1x
02:34:45 L3 1x
02:35:06 L3 WENT TO NIW
02:35:08 L3 WENT TO NIW

QUALIFY

00:55:26 L0 Left the pits
00:57:03 L1 Got a black flag
00:57:08 L1 Cleared black flag
01:02:33 L1 1x
01:06:28 L2 Pitted in
01:06:29 L2 Got a black flag
01:07:22 L3 PIT STOP TIME: 47.9
01:07:22 L3 Cleared black flag
01:07:41 L3 Left the pits
01:09:06 L4 Got a black flag
01:09:10 L4 Cleared black flag
01:17:05 L4 New personal best: 7:58.991
01:18:37 L5 Pitted in

RACE

00:00:35 L1 1x
00:01:01 L1 1x
00:06:06 L1 1x
00:07:30 L1 WENT TO NIW
00:08:07 L1 New personal best: 8:05.678
00:14:14 L2 2x
00:16:10 L2 New personal best: 8:03.437
00:18:04 L3 1x

17 - PROsport SimRacing SP9 (cont.)

00:25:25 L4 1x
 00:38:20 L5 1x
 00:40:19 L5 New personal best: 8:00.378
 00:56:20 L7 Pitted in
 00:57:15 L8 PIT STOP TIME: 39.0
 00:57:24 L8 Left the pits
 01:03:24 L8 1x
 01:21:26 L10 New personal best: 8:00.444
 01:26:00 L11 1x
 01:31:22 L12 1x
 01:37:28 L12 New personal best: 7:59.761
 01:45:26 L13 New personal best: 7:58.190
 01:53:25 L14 Pitted in
 01:53:45 L15 New driver: Ruben Denker
 01:54:19 L15 PIT STOP TIME: 38.6
 01:54:28 L15 Left the pits
 02:43:41 L21 1x
 02:50:28 L21 Pitted in
 02:51:23 L22 PIT STOP TIME: 39.3
 02:51:32 L22 Left the pits
 02:53:21 L22 1x
 03:00:44 L23 1x
 03:16:04 L25 1x
 03:28:28 L26 1x
 03:39:31 L27 Pitted in
 03:40:00 L28 PIT STOP TIME: 13.5
 03:40:08 L28 Left the pits
 03:41:57 L28 1x
 03:49:19 L29 1x
 03:50:02 L29 WENT TO NIW
 03:52:39 L29 1x
 04:06:28 L31 Pitted in

LAPS

PRACTICE

0		31.3	57.6	42.8	33.7	47.7	34.2	38.9	40.3	38.5	57.0	23.0	
1	08:00.929	36.1	31.0	57.0	43.0	33.8	47.8	34.4	38.9	40.7	38.5	56.7	23.0
2	27:32.509	1208.0	31.1	56.8	43.2	33.6	47.7	34.2	39.3	40.5	38.6	56.6	23.1
3		2364.4	31.4	57.3									

QUALIFY

0		33.8											
1	07:24.061	36.9	30.9	56.6	42.9	33.3	47.1	34.0	39.3	41.0	38.7	57.1	23.3
2	01:29.535	35.9	30.9										112.8
3	02:33.297	103.1	31.0										266.1
4	07:58.991	36.6	30.9	56.7	42.9	33.6	47.2	34.1	39.0	40.2	38.2	56.7	23.0
5	01:37.159	36.2	31.0										120.1
6													

RACE

0													53.8
1	08:05.678	39.2	32.1	57.8	42.9	33.8	47.5	34.2	39.4	40.1	38.7	56.8	23.3
2	08:03.437	36.2	30.8	57.1	42.6	33.7	47.7	34.3	40.1	40.4	40.5	56.9	23.1
3	08:03.633	36.0	30.9	57.4	43.0	33.7	50.1	34.3	39.2	40.4	38.4	57.2	23.1
4	08:04.852	36.0	31.4	57.6	42.9	34.1	47.8	34.2	39.2	40.7	40.4	57.5	23.1
5	08:00.378	36.2	30.9	57.4	42.9	33.5	47.5	34.2	39.1	40.4	38.4	56.8	23.0
6	08:00.694	36.2	30.9	57.5	42.7	33.6	47.7	34.3	39.1	40.2	38.4	56.8	23.2
7	08:05.593	36.2	30.9	57.4	42.8	33.8	47.5	34.1	39.1	40.2	38.4	56.8	28.4
8	08:58.947	94.4	31.2	57.1	42.9	33.6	47.6	34.3	39.1	40.2	38.5	56.8	23.4
9	08:01.605	36.2	30.9	57.1	42.9	33.7	47.9	34.4	39.2	41.4	38.5	56.4	23.0
10	08:00.444	36.1	31.0	57.0	43.5	33.7	48.0	34.2	38.9	40.1	38.5	56.4	23.0
11	08:01.431	36.2	31.0	57.0	42.7	33.5	47.4	34.0	40.7	40.2	39.2	56.5	23.0
12	07:59.761	36.1	31.0	57.3	43.4	33.5	47.3	34.1	39.0	40.1	38.3	56.5	23.1
13	07:58.190	36.0	30.8	56.9	42.7	33.4	47.7	34.1	38.8	40.1	38.2	56.6	22.9
14	08:04.185	36.1	30.9	57.0	42.8	33.7	47.7	34.0	39.1	40.0	38.3	56.6	28.0
15	08:59.906	94.1	31.3	57.4	43.0	33.6	47.5	34.3	39.6	40.3	38.6	56.6	23.7
16	08:02.561	36.1	30.9	57.2	42.9	33.8	47.8	34.5	40.3	40.3	38.5	57.2	23.1
17	08:01.704	36.1	30.8	57.2	42.7	33.5	47.7	34.2	39.4	40.2	38.4	58.4	23.1
18	07:58.728	36.2	30.9	56.9	42.6	33.5	47.5	34.3	39.2	40.0	38.2	56.3	23.1

17 - PROsport SimRacing SP9 (cont.)

19	07:59.066	36.0	31.0	57.0	42.8	33.4	47.5	34.1	39.2	40.4	38.2	56.4	23.0
20	07:59.063	36.0	31.3	56.8	42.7	33.4	47.4	34.2	39.2	40.1	38.1	56.6	23.0
21	08:02.835	35.9	30.8	56.9	42.5	33.5	47.6	34.1	39.8	40.0	38.3	56.2	27.2
22	08:58.734	94.0	31.1	57.2	42.8	33.6	47.6	34.2	39.4	40.6	38.4	56.6	23.3
23	08:00.707	36.1	30.9	57.2	42.8	33.5	47.7	34.2	39.4	40.4	38.7	56.7	23.1
24	07:59.585	36.1	30.9	56.9	42.7	33.4	47.5	34.6	39.3	40.2	38.2	56.7	23.2
25	08:00.073	36.2	31.0	57.0	42.9	33.4	47.7	34.2	39.2	40.1	38.3	56.8	23.2
26	07:59.851	36.1	31.3	57.5	42.7	33.3	47.4	33.9	39.5	40.2	38.2	56.6	23.1
27	08:03.710	36.1	30.9	57.8	42.6	33.5	47.5	34.3	39.1	40.3	38.1	56.3	27.1
28	08:31.389	67.5	31.0	57.0	42.8	33.7	47.5	34.1	39.6	40.2	38.4	56.4	23.1
29	08:03.296	36.1	30.9	57.1	42.8	33.5	47.9	36.0	40.9	40.2	38.5	56.3	23.2
30	08:05.107	36.8	31.1	58.4	42.8	34.1	48.0	34.2	39.7	40.6	38.7	56.6	24.1
31													

115 - SCHERER eSPORT CUP II

CLASS: PEETN

CAR: Porsche 911 GT3 Cup (992)

DRIVERS

Philipp Bereswill	6627	A 4.99
Julian Reimer	8233	A 4.93
Fabian Hochstatter	7891	A 4.17

STINTS

S	sTIME	eTIME	sLAP	eLAP	DRIVER
P	00:00:00	00:11:54	0	0	Philipp Bereswill
P	00:11:54	02:36:12	0	2	Julian Reimer
O	00:00:00	01:21:56	0	5	Julian Reimer
R	00:00:00	02:09:49	0	16	Julian Reimer
R	02:09:49	04:12:16	16	30	Fabian Hochstatter

EVENTS

PRACTICE

01:10:10	L-1	8x->9x
00:11:54	L0	New driver: Julian Reimer
00:12:14	L0	Left the pits
00:12:57	L0	WENT TO NIW
00:21:34	L0	Left the pits
00:23:29	L0	WENT TO NIW
00:37:47	L0	Left the pits
00:38:08	L0	WENT TO NIW
00:47:25	L0	Left the pits
01:03:32	L1	Pitted in
01:03:37	L1	New personal best: 8:06.423
01:03:42	L2	WENT TO NIW
01:03:48	L2	WENT TO NIW
01:03:52	L2	Left the pits
01:04:16	L2	WENT TO NIW
01:32:45	L2	Left the pits
01:42:38	L3	WENT TO NIW
01:53:12	L3	Left the pits
01:57:39	L3	WENT TO NIW
01:59:20	L3	Left the pits
02:00:22	L3	WENT TO NIW
02:00:16	L3	1x
02:27:08	L3	Left the pits
02:31:36	L3	WENT TO NIW

QUALIFY

00:00:07	L0	Left the pits
00:16:38	L1	New personal best: 7:58.986
00:41:36	L4	New personal best: 7:54.712
00:43:03	L5	Pitted in
00:43:04	L5	Got a black flag
00:44:56	L6	Cleared black flag

RACE

00:10:21	L1	New personal best: 10:20.345
00:18:26	L2	New personal best: 8:04.391
00:26:53	L4	1x
00:34:34	L4	New personal best: 8:02.318
00:40:34	L5	1x
00:42:33	L5	New personal best: 7:58.899
00:50:33	L6	New personal best: 7:59.844
00:58:32	L7	New personal best: 7:58.790
01:06:27	L8	Pitted in
01:07:46	L9	PIT STOP TIME: 31.7
01:07:56	L9	Left the pits
01:13:56	L9	1x
01:39:59	L12	New personal best: 7:58.440
01:52:01	L14	1x
02:03:57	L15	Pitted in

115 - SCHERER eSPORT CUP II (cont.)

02:04:17 L16 New driver: Fabian Hochstatter
 02:05:13 L16 PIT STOP TIME: 62.3
 02:05:22 L16 Left the pits
 02:13:51 L17 1x
 02:30:00 L19 1x
 02:38:03 L20 1x
 03:01:39 L22 New personal best: 7:57.698
 03:02:08 L23 1x
 03:09:37 L23 Pitted in
 03:10:27 L24 PIT STOP TIME: 35.8
 03:10:37 L24 Left the pits
 03:19:09 L25 1x
 03:19:51 L25 1x
 03:24:40 L25 1x
 03:32:40 L26 1x
 03:35:13 L27 1x
 03:43:52 L28 1x
 03:48:42 L28 1x
 03:56:43 L29 1x
 03:59:15 L30 1x
 04:04:44 L30 1x
 04:07:36 L31 1x
 04:08:25 L31 Pitted in
 04:11:19 L31 WENT TO NIW

LAPS

PRACTICE

0		31.7	57.8	42.9	34.1	48.0	34.4	40.5	42.1	38.6	56.1	23.1	
1	08:06.423	36.6	31.3	57.4	42.7	33.8	48.0	34.3	39.5	40.6	38.5	56.2	27.5
2	37:15.614	1787.2	31.8	57.9	43.2	34.1	48.4	34.5	39.3	40.6	38.7	56.5	23.5
3		2812.3	31.7	58.3	43.0	34.1	48.0						

QUALIFY

0		32.5	60.4	47.4	36.0	50.4	37.1	41.7	42.8	41.2	61.1	25.1	
1	07:58.986	36.2	30.9	57.0	42.8	33.7	47.7	34.3	38.9	40.3	38.4	55.8	23.0
2	08:27.412	37.5	32.0	59.3	46.3	35.6	49.8	36.3	41.3	42.5	40.2	61.0	25.5
3	08:35.093	38.0	32.6	60.6	47.3	35.4	50.3	36.3	41.7	43.5	40.8	63.4	25.2
4	07:54.712	35.9	31.0	56.3	42.3	33.2	47.1	33.9	38.4	39.8	38.1	55.7	23.0
5	01:33.113	37.7	31.8										116.1
6													

RACE

1	10:20.345	42.5	31.9	58.4	43.4	34.8	48.7	34.2	40.4	40.9	38.5	56.2	23.6
0													57.6
2	08:04.391	36.8	31.4	57.4	42.8	34.3	48.3	34.0	40.0	41.0	38.7	56.1	23.8
3	08:05.420	36.9	31.7	58.0	42.8	34.5	48.3	34.1	40.0	40.7	38.5	56.3	23.6
4	08:02.318	37.5	31.4	57.5	42.5	33.7	48.2	34.0	39.5	40.3	38.4	55.7	23.7
5	07:58.899	36.5	31.2	57.2	42.5	33.7	47.9	33.8	39.1	40.3	38.2	55.5	23.1
6	07:59.844	36.7	31.0	57.0	42.7	33.8	47.8	34.1	38.9	40.1	38.4	56.1	23.3
7	07:58.790	36.4	31.0	56.7	42.5	33.6	47.5	34.0	39.0	40.2	38.1	56.4	23.3
8	08:00.684	36.3	31.0	56.8	42.4	33.6	47.4	33.9	38.7	40.0	38.0	55.4	27.3
9	09:26.100	119.9	31.0	57.1	42.9	33.8	47.9	34.4	39.2	40.2	39.2	57.3	23.4
10	07:59.892	36.4	31.0	57.0	43.0	33.5	47.6	34.4	39.0	40.2	38.3	56.3	23.2
11	08:03.447	36.4	31.1	57.0	43.0	34.4	49.6	34.3	39.7	40.2	38.4	56.2	23.2
12	07:58.440	36.5	31.1	56.8	42.9	33.6	47.5	34.2	38.9	40.0	38.1	55.7	23.0
13	07:58.980	36.4	31.2	56.9	42.8	33.5	47.5	34.3	38.8	40.0	38.4	56.0	23.1
14	07:59.477	36.4	31.0	56.7	42.8	33.5	47.8	34.3	39.0	40.2	38.2	56.5	23.1
15	08:03.745	36.4	31.2	56.8	42.8	33.7	48.0	34.5	38.9	40.1	38.2	55.9	27.2
16	09:27.580	117.4	31.8	58.3	43.2	34.0	48.5	34.6	40.4	40.7	38.7	56.6	23.3
17	08:05.619	36.7	31.4	57.6	43.1	33.8	48.7	34.6	39.4	40.7	38.6	57.8	23.2
18	08:04.370	36.5	31.3	58.5	43.3	33.8	48.0	34.5	39.4	40.5	39.3	56.3	23.2
19	08:02.178	36.7	31.2	57.2	43.0	33.7	47.7	34.6	39.4	40.6	38.7	56.3	23.2
20	08:00.906	36.3	31.2	57.0	42.9	33.6	47.6	34.4	39.1	40.2	39.3	56.1	23.1
21	07:58.633	36.3	31.1	56.8	42.9	33.5	47.4	34.3	39.0	40.1	38.4	55.9	23.0
22	07:57.698	36.3	31.1	56.7	42.7	33.4	47.4	34.3	38.9	40.0	38.2	55.7	23.0
23	08:03.511	36.1	31.0	56.6	42.7	33.4	47.5	34.2	38.9	40.5	39.2	56.0	27.4
24	08:56.698	90.6	31.2	57.8	42.9	33.7	47.9	34.7	39.8	40.3	38.4	56.0	23.3
25	08:00.448	36.5	31.3	57.0	42.8	33.7	47.9	34.4	39.1	40.1	38.4	56.1	23.0
26	08:00.616	36.6	31.2	57.1	43.0	33.6	47.7	34.4	39.3	40.1	38.4	56.2	23.2

115 - SCHERER eSPORT CUP II (cont.)

27	08:00.376	36.4	31.2	56.9	42.9	33.6	47.7	34.4	39.1	40.2	38.4	56.2	23.5
28	08:00.508	36.5	31.2	57.6	42.8	33.6	47.9	34.3	39.0	40.0	38.3	56.0	23.3
29	08:01.082	36.3	31.2	57.5	42.8	33.9	47.8	34.3	39.0	40.7	38.4	56.1	23.2
30	08:03.101	36.3	31.2	57.1	43.3	33.7	48.0	34.2	39.3	40.4	39.4	56.8	23.4
31													

108 - Coanda Esports \$108

CLASS: PEETN

CAR: Porsche 911 GT3 Cup (992)

DRIVERS

Xander Reed	7730	A 3.67
David Williams	7085	A 2.73

STINTS

S	sTIME	eTIME	sLAP	eLAP	DRIVER
P	00:00:00	02:36:12	0	1	Xander Reed
O	00:00:00	01:21:56	0	6	Xander Reed
R	00:00:00	02:09:45	0	16	Xander Reed
R	02:09:45	04:14:03	16	30	David Williams

EVENTS

PRACTICE

01:40:20 L0 Left the pits
01:40:38 L0 1x
01:45:56 L0 1x
01:48:54 L1 1x
01:49:01 L1 WENT TO NIW
02:27:11 L1 Left the pits
02:30:31 L1 1x
02:35:19 L1 Pitted in

QUALIFY

00:00:28 L0 Left the pits
00:14:06 L1 1x
00:25:56 L2 New personal best: 7:59.071
00:27:27 L3 Pitted in
00:27:28 L3 Got a black flag
00:27:48 L4 PIT STOP TIME: 0.2
00:28:24 L4 PIT STOP TIME: 35.9
00:28:25 L4 Cleared black flag
00:28:28 L4 Left the pits
00:45:28 L5 New personal best: 7:55.949
00:46:17 L6 WENT TO NIW
00:47:00 L6 Pitted in
00:47:01 L6 Got a black flag
00:48:26 L7 Cleared black flag

RACE

00:02:29 L1 WENT TO NIW
00:03:27 L1 1x
00:05:13 L1 WENT TO NIW
00:07:19 L1 WENT TO NIW
00:10:22 L1 New personal best: 10:21.624
00:11:34 L2 1x
00:12:12 L2 1x
00:12:33 L2 1x
00:18:26 L2 New personal best: 8:03.739
00:18:50 L3 WENT TO NIW
00:18:51 L3 WENT TO NIW
00:28:18 L4 1x
00:34:33 L4 New personal best: 8:01.453
00:36:23 L5 1x
00:42:34 L5 New personal best: 8:00.703
00:43:05 L6 1x
00:50:34 L6 New personal best: 7:59.655
00:53:46 L7 1x
00:55:22 L7 1x
00:58:33 L7 New personal best: 7:59.623
00:59:43 L8 1x
01:04:07 L8 1x
01:06:29 L8 Pitted in
01:06:33 L8 New personal best: 8:00.871
01:07:21 L9 PIT STOP TIME: 39.5

108 - Coanda Esports \$108 (cont.)

01:07:32 L9 Left the pits
 01:21:38 L10 1x
 01:23:38 L10 New personal best: 8:02.964
 01:24:49 L11 1x
 01:39:46 L12 New personal best: 8:02.073
 01:46:15 L13 1x
 01:47:48 L13 New personal best: 8:02.071
 01:49:34 L14 1x
 01:51:02 L14 1x
 01:54:52 L14 1x
 01:59:15 L15 Got meatball flag
 02:03:55 L15 Pitted in
 02:04:13 L16 New driver: David Williams
 02:04:49 L16 Cleared meatball flag
 02:05:12 L16 PIT STOP TIME: 63.8
 02:05:23 L16 Left the pits
 02:42:37 L20 1x
 02:45:48 L20 New personal best: 8:01.988
 02:46:09 L21 1x
 02:53:49 L21 New personal best: 8:01.316
 02:55:35 L22 1x
 03:01:49 L22 New personal best: 7:59.719
 03:09:49 L23 Pitted in
 03:10:36 L24 PIT STOP TIME: 34.5
 03:10:45 L24 Got a black flag
 03:10:47 L24 Left the pits
 03:19:17 L25 1x
 03:20:02 L25 1x
 03:21:44 L25 1x
 03:26:54 L25 Pitted in
 03:27:51 L26 Cleared black flag
 03:27:51 L26 PIT STOP TIME: 44.7
 03:28:02 L26 Left the pits
 03:34:05 L26 1x
 03:36:32 L27 1x
 03:56:35 L29 1x
 04:00:42 L30 1x
 04:02:32 L30 1x
 04:02:35 L30 Got furled black flag
 04:02:58 L30 Cleared furled black flag
 04:10:07 L31 Pitted in

LAPS

PRACTICE

0		31.9	58.1	42.9	34.0	48.2	34.5	40.1	40.7	38.9	57.3	23.2	
1	07:33.121	2357.6	31.7	58.9	43.3	34.2	48.8	34.8	39.2	40.5	38.2	56.7	26.9
2													

QUALIFY

0		31.9	59.2	43.7	34.5	48.6	34.8	39.8	41.3	39.9	58.8	24.5	
1	08:32.912	41.3	33.3	60.4	51.8	39.6	50.7	41.1	46.0	42.7	43.4	77.0	27.0
2	07:59.071	36.0	30.8	56.7	42.5	33.8	48.0	34.3	39.0	40.3	38.4	56.5	23.1
3	01:36.151	39.8	32.1										119.2
4	09:59.954	92.2	32.6	60.8	53.6	36.4	52.0	41.0	44.6	43.3	45.7	70.5	27.3
5	07:55.949	35.7	30.6	56.3	42.4	33.4	47.3	34.2	38.6	40.0	38.2	56.1	23.1
6	01:36.685	39.6	33.1										119.8
7													

RACE

1	10:21.624	42.7	32.0	58.4	43.3	34.9	48.8	34.3	40.3	41.2	38.7	56.6	23.3
0													57.4
2	08:03.739	36.4	31.2	57.5	43.1	34.0	48.3	34.2	39.5	41.2	38.4	56.0	23.9
3	08:05.153	36.7	31.6	57.9	42.8	34.5	48.5	34.2	39.9	40.8	38.4	56.1	23.7
4	08:01.453	36.7	31.1	57.3	42.6	33.8	48.0	34.0	39.3	40.8	38.3	55.8	23.6
5	08:00.703	36.6	31.1	57.1	42.7	33.8	47.8	34.1	39.4	40.6	38.3	56.2	23.0
6	07:59.655	36.8	31.7	57.1	42.8	33.7	47.7	34.2	39.1	40.3	38.0	55.4	23.0
7	07:59.623	36.1	30.9	56.9	42.5	33.9	47.6	33.8	38.7	40.7	38.1	56.9	23.3
8	08:00.871	36.0	30.8	56.7	42.4	33.6	47.4	33.8	38.6	40.4	38.2	55.8	27.1
9	09:01.332	93.7	31.8	57.3	43.4	34.3	48.0	34.6	39.1	40.7	38.7	56.5	23.2

108 - Coanda Esports \$108 (cont.)

10	08:02.964	36.5	31.3	57.3	43.1	33.8	48.0	34.4	39.3	40.8	38.7	56.6	23.3
11	08:05.439	36.5	31.2	59.9	43.1	34.0	48.1	34.4	39.3	40.7	38.5	56.5	23.2
12	08:02.073	36.4	31.2	57.1	43.0	33.9	47.9	34.6	39.1	40.9	38.5	56.4	23.1
13	08:02.071	36.3	31.2	57.1	43.1	33.8	48.0	34.5	39.0	40.6	38.6	56.7	23.3
14	08:03.980	36.4	31.1	57.4	43.0	34.1	48.1	34.2	39.5	40.7	38.6	57.2	23.6
15	08:08.518	36.6	31.2	57.2	43.8	33.9	48.4	34.4	39.4	40.8	38.5	56.6	27.6
16	09:31.020	119.5	31.7	58.5	43.2	34.3	49.6	34.5	39.7	41.2	38.8	56.7	23.3
17	08:05.818	36.7	31.3	57.7	43.2	34.1	48.4	34.5	39.7	41.0	38.9	57.0	23.3
18	08:05.488	36.6	31.3	57.7	43.5	34.4	48.5	34.6	39.5	40.9	38.8	56.5	23.2
19	08:03.403	36.4	31.4	57.8	43.1	33.8	48.1	34.6	39.4	40.6	38.7	56.3	23.2
20	08:01.988	36.3	31.2	57.2	43.1	33.7	47.9	34.5	39.2	40.6	38.5	56.6	23.1
21	08:01.316	36.5	31.2	57.2	43.0	33.6	47.8	34.3	39.2	40.7	38.4	56.1	23.3
22	07:59.719	36.3	30.9	57.2	42.5	33.7	47.7	34.2	39.1	40.3	38.4	56.2	23.2
23	08:05.036	36.4	31.0	57.2	42.8	33.7	47.8	34.3	39.0	40.3	38.5	56.9	27.2
24	08:56.314	88.9	31.2	57.5	43.1	33.7	47.8	34.6	39.9	40.9	38.6	56.9	23.3
25	08:08.590	36.6	31.3	57.4	43.0	34.9	48.1	34.5	39.6	40.9	38.7	56.2	27.3
26	09:06.446	99.6	31.4	57.5	42.9	33.8	48.0	34.6	39.5	40.6	38.6	56.7	23.3
27	08:03.125	36.5	31.4	57.4	43.0	33.9	48.0	34.6	39.4	40.7	38.7	56.6	23.2
28	08:04.250	36.5	31.2	57.6	43.1	33.9	48.3	34.5	39.4	41.0	38.8	56.7	23.2
29	08:07.250	36.6	31.3	57.6	43.1	34.2	49.2	35.5	39.6	41.2	38.8	56.8	23.3
30	08:12.697	36.9	31.5	57.9	44.1	34.2	48.9	34.6	40.3	42.8	40.4	57.8	23.3
31													

121 - Dörr Esports

CLASS: PEETN

CAR: Porsche 911 GT3 Cup (992)

DRIVERS

Tim Jarschel	7358	B 3.64
Jonas Wanner	9109	A 4.71

STINTS

S	sTIME	eTIME	sLAP	eLAP	DRIVER
P	00:00:00	02:36:12	0	1	Tim Jarschel
O	00:00:00	01:21:56	0	4	Tim Jarschel
R	00:00:00	03:14:27	0	24	Tim Jarschel
R	03:14:27	04:11:23	24	30	Jonas Wanner

EVENTS

PRACTICE

01:38:31 L0 Left the pits
01:39:46 L0 1x
01:40:46 L0 1x
01:41:44 L0 WENT TO NIW
01:42:16 L0 Left the pits
01:48:18 L0 1x
01:50:38 L1 1x
01:50:50 L1 1x
01:51:28 L1 1x
01:52:13 L1 1x
01:54:38 L1 1x
01:58:20 L1 New personal best: 8:01.939
01:59:32 L2 WENT TO NIW
02:28:08 L2 Left the pits
02:28:37 L2 1x
02:36:07 L2 WENT TO NIW

QUALIFY

00:00:27 L0 Left the pits
00:00:56 L0 1x
00:14:31 L1 WENT TO NIW
00:14:39 L1 1x
00:26:25 L2 New personal best: 8:27.854
00:34:19 L3 New overall best: 7:55.091
00:36:03 L4 Pitted in
00:36:05 L4 Got a black flag
00:37:53 L5 Cleared black flag

RACE

L0 WENT TO NIW
00:03:27 L1 1x
00:08:20 L1 1x
00:10:20 L1 New personal best: 10:19.378
00:10:53 L2 1x
00:12:15 L2 1x
00:18:25 L2 New personal best: 8:04.841
00:20:11 L3 1x
00:26:52 L4 1x
00:27:43 L4 1x
00:32:55 L4 WENT TO NIW
00:34:33 L4 New personal best: 8:02.175
00:35:44 L5 1x
00:36:43 L5 1x
00:42:32 L5 New personal best: 7:59.113
00:42:48 L6 1x
00:42:59 L6 1x
00:58:31 L7 New personal best: 7:58.824
01:02:41 L8 WENT TO NIW
01:03:19 L8 1x
01:06:26 L8 Pitted in
01:07:11 L9 PIT STOP TIME: 31.7

121 - Dörr Esports (cont.)

01:07:21 L9 Left the pits
 01:15:49 L10 1x
 01:23:55 L11 WENT TO NIW
 01:32:39 L12 WENT TO NIW
 01:33:25 L12 WENT TO NIW
 01:39:16 L12 New personal best: 7:57.894
 01:39:41 L13 1x
 01:53:13 L14 1x
 02:02:39 L15 WENT TO NIW
 02:03:09 L15 Pitted in
 02:04:23 L16 PIT STOP TIME: 60.9
 02:04:33 L16 Left the pits
 02:05:46 L16 1x
 02:13:10 L17 1x
 02:21:12 L18 1x
 02:32:39 L19 WENT TO NIW
 02:37:58 L20 1x
 02:45:57 L21 1x
 02:46:40 L21 1x
 02:53:05 L22 1x
 03:00:42 L22 New personal best: 7:57.243
 03:01:52 L23 1x
 03:02:40 L23 WENT TO NIW
 03:08:38 L23 Pitted in
 03:08:55 L24 New driver: Jonas Wanner
 03:09:22 L24 PIT STOP TIME: 31.8
 03:09:33 L24 Left the pits
 03:23:21 L25 1x
 03:31:43 L26 1x
 03:50:52 L29 1x
 03:54:19 L29 1x
 04:03:36 L30 1x
 04:07:30 L31 Pitted in
 04:11:11 L31 WENT TO NIW

LAPS

PRACTICE

0		31.7	57.5	43.0	33.7	48.0	34.4	39.2	40.3	38.4	56.3	23.2	
1	08:01.939	36.3	31.3	58.1	43.0	33.7	47.6	34.3	39.0	40.6	38.4	56.3	23.3
2		1824.5	31.8	57.5	43.4	33.7	48.0	34.3	39.5	40.7	38.5	56.2	

QUALIFY

0		32.9	61.8	47.6	36.0	50.4	35.9	42.2	43.4	41.7	66.8	31.3
1	08:01.375	38.1	31.8	59.8	46.2	35.0	49.1	36.6	47.4	45.0	63.8	26.2
2	08:27.854	38.9	32.3	60.1	45.3	34.6	48.8	35.3	41.3	42.2	61.9	25.8
3	07:55.091	36.1	30.7	56.3	42.4	33.2	47.0	34.2	38.4	39.8	55.8	23.1
4	01:49.409	43.6	37.6									132.5

5

RACE

1	10:19.378	42.1	31.9	58.0	43.7	34.6	48.6	34.5	39.7	40.7	38.6	56.8	23.3
0													57.4
2	08:04.841	36.6	31.4	57.4	43.3	34.0	48.1	34.6	39.5	40.8	38.7	56.9	23.5
3	08:05.349	37.1	31.5	57.9	43.1	34.3	48.3	34.3	39.3	40.7	38.6	56.9	23.3
4	08:02.175	36.5	31.3	57.1	43.0	33.7	47.8	34.5	39.1	40.5	38.5	56.3	23.9
5	07:59.113	36.6	31.2	56.9	42.5	33.7	47.6	33.8	39.1	40.4	38.3	55.8	23.1
6	08:00.096	36.6	31.2	57.0	42.9	33.6	48.0	34.3	39.2	40.3	38.2	55.7	23.1
7	07:58.824	36.2	31.0	56.6	42.7	33.6	47.6	34.2	39.0	40.1	38.2	56.5	23.2
8	08:00.200	36.1	30.9	56.4	42.7	33.3	47.2	34.1	38.7	39.9	38.1	56.0	26.7
9	08:48.343	85.5	31.0	56.7	43.1	33.5	47.4	34.3	39.1	40.2	38.3	56.2	23.2
10	07:59.117	36.3	31.1	56.8	42.9	33.8	47.4	34.4	39.0	40.2	38.2	56.1	23.1
11	07:58.928	36.2	31.0	57.1	42.8	33.6	47.4	34.3	38.9	40.0	38.3	56.3	23.1
12	07:57.894	36.2	31.0	56.6	42.7	33.5	47.4	34.2	38.9	40.0	38.2	56.1	23.1
13	07:58.323	36.2	31.0	56.5	42.7	33.4	47.4	34.5	38.7	40.1	38.3	56.0	23.4
14	07:58.340	36.3	30.9	56.6	42.7	33.4	48.3	34.1	38.6	39.9	38.3	56.1	23.1
15	08:01.911	36.1	30.9	56.5	42.9	33.4	47.6	34.2	38.8	40.1	38.3	56.1	27.0
16	09:24.954	115.5	31.8	57.8	43.6	34.1	48.0	34.5	39.4	40.9	39.3	56.8	23.2
17	08:03.555	36.5	31.3	57.3	43.1	34.0	48.0	34.6	39.2	40.7	38.7	56.7	23.2
18	08:02.471	36.6	31.4	57.2	43.1	33.8	47.8	34.5	39.3	40.5	38.5	56.5	23.2

121 - Dörr Esports (cont.)

19	08:01.911	36.5	31.2	57.0	43.1	33.8	47.7	34.3	39.9	40.3	38.4	56.4	23.2
20	07:59.567	36.3	31.1	56.9	42.9	33.6	47.6	34.3	38.9	40.2	38.3	56.2	23.1
21	07:58.179	36.2	31.1	56.6	42.8	33.5	47.4	34.3	38.7	40.2	38.2	56.0	23.1
22	07:57.243	36.1	31.0	56.6	42.7	33.4	47.2	34.2	38.6	40.0	38.2	56.0	23.1
23	08:00.989	36.1	31.2	56.5	42.7	33.4	47.3	34.2	38.6	40.3	38.1	55.9	26.8
24	08:50.854	86.0	31.2	57.0	42.9	33.7	48.0	34.6	39.3	40.2	38.3	56.4	23.4
25	08:01.574	36.3	31.2	57.0	43.1	33.7	48.3	34.5	39.4	40.6	38.3	56.0	23.1
26	08:01.108	36.2	31.1	57.0	42.7	33.6	47.8	34.4	39.6	40.4	38.5	56.4	23.3
27	08:01.041	36.5	31.1	56.9	43.0	33.8	47.9	34.4	39.2	40.3	38.4	56.3	23.2
28	08:03.102	36.7	31.4	57.0	43.0	34.1	48.0	34.4	39.1	40.7	38.6	56.6	23.4
29	08:05.282	36.7	31.3	57.6	43.0	33.8	48.0	34.5	39.3	40.9	38.9	57.9	23.5
30	08:06.748	37.1	31.4	57.4	43.3	34.3	48.5	34.4	39.5	41.1	39.2	57.3	23.5
31													

16 - WS Racing

CLASS: SP9

CAR: BMW M4 GT3

DRIVERS

Konstantin Stolzenburg	8075	A 4.12
Harley Haughton	6290	B 4.99

STINTS

S	sTIME	eTIME	sLAP	eLAP	DRIVER
P	00:00:00	01:50:45	0	2	Konstantin Stolzenburg
P	01:50:45	02:36:12	2	1	Harley Haughton
O	00:00:00	01:21:56	0	1	Harley Haughton
R	00:00:00	02:23:52	0	18	Harley Haughton
R	02:23:52	04:08:50	18	30	Konstantin Stolzenburg

EVENTS

PRACTICE

00:57:57 L0 Left the pits
00:58:28 L0 1x
01:13:53 L1 New personal best: 7:56.158
01:14:02 L2 WENT TO NIW
01:50:45 L2 New driver: Harley Haughton
01:51:39 L2 Left the pits
01:52:09 L2 1x
01:53:48 L2 1x
01:56:27 L2 1x
01:58:43 L2 1x
01:58:51 L2 WENT TO NIW
01:58:54 L2 WENT TO NIW
02:00:08 L2 Left the pits
02:01:19 L2 1x
02:02:16 L2 1x
02:04:55 L2 1x
02:06:06 L2 1x
02:06:31 L2 WENT TO NIW
02:06:34 L2 WENT TO NIW
02:28:28 L2 Left the pits
02:33:22 L2 1x
02:36:07 L2 WENT TO NIW

QUALIFY

00:55:19 L0 Left the pits
01:12:41 L1 New personal best: 7:54.616
01:14:17 L2 Pitted in

RACE

00:00:16 L1 1x
00:00:34 L1 1x
00:01:00 L1 1x
00:01:18 L1 1x
00:03:45 L1 1x
00:06:07 L1 1x
00:08:07 L1 New personal best: 8:05.979
00:14:07 L2 1x
00:16:06 L2 New personal best: 7:58.754
00:32:05 L4 New personal best: 7:58.533
00:33:15 L5 1x
00:46:01 L6 1x
00:48:00 L6 New personal best: 7:56.289
00:55:56 L7 Pitted in
00:56:54 L8 PIT STOP TIME: 39.3
00:56:59 L8 Left the pits
00:57:30 L8 1x->2x
01:06:33 L9 1x
01:13:37 L10 1x
01:21:07 L10 Pitted in
01:21:48 L11 PIT STOP TIME: 22.2

16 - WS Racing (cont.)

01:21:53 L11 Left the pits
 01:29:48 L11 Pitted in
 01:30:11 L12 Left the pits
 01:46:06 L13 New personal best: 7:58.165
 01:54:03 L14 New personal best: 7:56.578
 02:08:00 L16 1x
 02:17:55 L17 Pitted in
 02:18:20 L18 New driver: Konstantin Stolzenburg
 02:18:54 L18 PIT STOP TIME: 39.3
 02:18:58 L18 Left the pits
 02:27:27 L19 1x
 02:43:11 L21 1x
 02:45:00 L21 1x
 02:51:08 L22 1x
 02:51:58 L22 1x
 02:57:14 L22 1x
 02:59:16 L23 1x
 02:59:56 L23 1x
 03:06:42 L23 New personal best: 7:56.002
 03:07:13 L24 1x
 03:14:38 L24 Pitted in
 03:15:32 L25 PIT STOP TIME: 35.5
 03:15:37 L25 Left the pits
 03:16:08 L25 1x
 03:21:34 L25 1x
 03:27:10 L26 1x
 03:44:04 L28 1x
 04:03:19 L30 New personal best: 7:55.165
 04:05:03 L31 Pitted in

LAPS

PRACTICE

0		31.1	57.9	42.8	33.5	47.6	34.6	38.8	39.9	38.1	56.3	22.9	
1	07:56.158	35.7	30.7	56.6	42.8	33.3	47.1	34.2	38.8	39.9	38.1	56.3	22.8
2		4510.7	30.9	56.6	42.9	33.6	47.1	34.2	39.1	40.2	38.2	57.3	

QUALIFY

0		35.2	65.9	52.5	38.0	53.2	40.0	47.2	45.3	43.3	74.7	27.8	
1	07:54.616	35.7	30.7	56.4	42.5	33.1	46.9	33.9	38.8	39.6	38.2	55.9	22.9
2	01:42.340	39.6	33.8									125.3	
3													

RACE

0													55.4
1	08:05.979	38.6	34.8	57.6	42.7	33.5	47.3	34.2	39.0	40.3	38.4	56.1	23.6
2	07:58.754	36.2	30.9	56.9	42.7	33.6	47.8	34.0	39.6	39.9	38.3	55.9	22.9
3	08:00.013	36.1	30.9	56.8	42.7	34.8	48.6	34.1	38.9	39.9	38.3	56.0	22.9
4	07:58.533	36.0	30.9	57.2	43.0	33.9	47.6	34.1	39.3	39.8	38.1	55.9	22.9
5	07:59.199	36.3	31.1	57.1	42.4	33.7	47.4	33.8	40.0	40.0	38.0	56.5	22.8
6	07:56.289	36.0	30.8	56.9	42.5	33.3	47.2	34.0	38.8	39.9	38.2	56.0	22.8
7	08:01.288	36.1	30.9	56.8	42.9	33.4	47.3	33.8	39.6	40.0	38.2	56.1	26.3
8	09:05.647	103.5	31.1	56.7	42.9	33.2	47.2	34.4	39.0	39.9	38.4	56.4	23.0
9	08:01.301	36.2	30.8	57.2	43.5	33.4	47.4	34.3	39.4	41.0	38.5	56.5	23.1
10	08:04.249	36.2	30.9	57.0	43.0	33.8	47.6	34.4	39.1	39.9	39.0	56.7	26.6
11	08:41.408	76.2	31.0	57.5	42.8	33.2	47.0	34.2	39.2	39.9	38.1	55.9	26.4
12	08:14.892	53.6	30.9	56.7	42.7	33.3	47.4	34.1	38.8	40.0	38.8	55.8	22.9
13	07:58.165	36.1	30.9	56.5	43.1	33.8	47.4	34.1	39.1	39.8	38.2	56.2	22.9
14	07:56.578	36.0	31.1	56.7	42.7	33.3	47.3	34.0	38.8	39.9	38.0	56.0	22.9
15	07:58.265	36.1	31.1	57.0	42.7	33.2	47.1	34.0	38.9	40.4	38.6	56.1	23.0
16	07:56.896	36.0	30.8	56.5	42.6	33.2	47.3	33.9	39.4	39.7	38.0	56.1	23.3
17	08:02.018	36.0	30.9	58.3	42.4	33.6	47.5	33.6	38.7	40.4	37.9	56.1	26.5
18	08:56.262	93.4	31.1	56.8	42.8	33.4	47.2	34.3	39.6	39.9	38.1	56.6	22.9
19	07:56.837	35.9	30.8	56.6	42.7	33.4	47.2	34.3	38.9	39.9	38.1	56.2	22.9
20	07:56.982	35.9	30.9	56.6	42.7	33.3	47.3	34.1	38.9	40.0	38.2	56.3	22.9
21	07:57.194	36.0	30.9	56.7	42.7	33.4	47.2	34.1	38.6	39.9	38.0	56.8	22.8
22	07:58.217	36.1	30.8	56.7	42.6	33.3	47.1	34.1	39.6	40.4	38.4	56.2	23.0
23	07:56.002	35.9	30.8	56.8	42.6	33.3	47.3	34.0	38.5	39.7	38.0	56.2	22.9
24	08:01.155	35.9	30.9	56.6	42.6	33.4	47.4	34.0	38.7	40.8	38.1	56.2	26.7
25	08:50.070	89.6	30.9	56.8	42.7	33.2	47.1	34.2	38.6	39.7	38.3	56.3	22.7

16 - WS Racing (cont.)

26	07:57.448	35.9	31.0	56.7	42.8	33.3	47.7	34.1	38.7	39.8	38.2	56.2	22.9
27	07:58.621	35.9	30.9	57.3	42.7	33.5	47.3	34.2	38.8	39.8	38.2	56.1	23.8
28	07:57.932	36.0	31.0	56.8	42.7	33.4	47.5	34.0	39.3	39.9	38.2	56.0	23.0
29	07:57.293	36.2	30.8	57.0	42.6	33.3	47.4	34.0	38.8	39.9	38.2	56.1	23.0
30	07:55.165	35.8	30.7	56.6	42.9	33.3	47.1	33.9	38.5	39.6	37.9	56.0	22.9
31													

499 - Kaufmann-Motorsport Gelb

CLASS: DNLS-VT2

CAR: Toyota GR86

DRIVERS

Markus Unkhoff	3516	A 4.79
Robert Scholz	5251	A 2.35

STINTS

S	sTIME	eTIME	sLAP	eLAP	DRIVER
P	00:00:00	02:04:07	0	2	Markus Unkhoff
P	02:04:07	02:36:12	2	1	Robert Scholz
O	00:00:00	01:21:56	0	4	Robert Scholz
R	00:00:00	02:25:57	0	15	Robert Scholz
R	02:25:57	04:13:06	15	25	Markus Unkhoff

EVENTS

PRACTICE

01:37:09 L0 Left the pits
01:47:23 L1 1x
01:53:55 L1 1x
01:56:21 L1 New personal best: 9:32.130
01:56:29 L2 WENT TO NIW
02:04:07 L2 New driver: Robert Scholz
02:04:27 L2 Left the pits
02:05:49 L2 1x
02:06:28 L2 WENT TO NIW
02:27:24 L2 Left the pits
02:27:47 L2 1x
02:28:45 L2 1x
02:29:29 L2 2x
02:29:39 L2 Got meatball flag
02:29:51 L2 WENT TO NIW
02:29:52 L2 Cleared meatball flag
02:30:14 L2 Left the pits
02:30:46 L2 1x
02:31:36 L2 1x
02:32:18 L2 1x
02:36:07 L2 WENT TO NIW

QUALIFY

00:00:30 L0 Left the pits
00:19:53 L1 New personal best: 9:32.164
00:29:24 L2 New personal best: 9:29.903
00:40:15 L4 1x
00:41:32 L4 Pitted in
00:41:34 L4 Got a black flag
00:42:45 L5 Cleared black flag

RACE

00:13:51 L1 1x
00:15:33 L1 New personal best: 15:31.738
00:15:57 L2 1x
00:25:06 L2 New personal best: 9:32.393
00:26:28 L3 1x
00:32:12 L3 1x
00:41:42 L4 1x
00:44:06 L4 New personal best: 9:28.211
00:44:30 L5 1x
00:44:59 L5 1x
00:51:22 L5 1x
00:53:33 L5 New personal best: 9:26.796
01:00:25 L6 1x
01:04:21 L7 1x
01:12:24 L7 Pitted in
01:13:20 L8 PIT STOP TIME: 39.1
01:13:29 L8 Left the pits
01:15:39 L8 1x

499 - Kaufmann-Motorsport Gelb (cont.)

01:24:24 L9 1x
 01:25:08 L9 1x
 01:33:56 L10 1x
 01:39:40 L10 1x
 01:49:09 L11 1x
 02:10:31 L13 New personal best: 9:28.775
 02:17:48 L14 1x
 02:19:58 L14 Pitted in
 02:20:25 L15 New driver: Markus Unkhoff
 02:20:54 L15 PIT STOP TIME: 39.9
 02:21:03 L15 Left the pits
 03:20:05 L21 1x
 03:28:16 L21 Pitted in
 03:29:03 L22 PIT STOP TIME: 29.6
 03:29:12 L22 Left the pits
 03:33:30 L22 WENT TO NIW
 03:40:10 L23 1x
 03:40:57 L23 1x
 03:45:57 L23 1x
 04:00:01 L25 1x
 04:09:21 L26 Pitted in

LAPS

PRACTICE

0		36.2	66.7	52.9	39.0	56.0	44.7	48.6	46.9	47.7	71.5	28.9	
1	09:32.130	41.4	35.8	65.8	52.9	38.7	55.0	44.3	47.9	46.3	45.8	69.4	28.6
2		2073.8	36.2	66.0	56.2	38.9	55.4	44.8					

QUALIFY

0		36.3	66.8	56.6	39.2	56.2	44.6	49.8	46.9	47.3	77.4	28.8	
1	09:32.164	41.2	35.6	65.4	52.6	38.5	55.9	44.2	48.2	46.0	46.2	69.4	28.9
2	09:29.903	41.3	35.7	65.5	52.8	38.6	54.7	44.1	47.9	46.0	46.0	68.9	28.5
3	10:27.404	41.3	36.0	66.0	56.4	39.5	57.1	46.5	54.4	56.9	56.0	88.5	28.6
4	01:46.917	42.1	37.4										135.5

5

RACE

1	15:31.738	45.9	35.8	66.5	52.0	38.7	55.9	43.7	48.2	46.0	45.8	68.3	29.2
0													58.9
2	09:32.393	41.5	35.6	66.5	52.4	39.2	55.0	44.2	48.2	46.0	45.8	69.1	28.9
3	09:32.619	41.8	35.9	66.1	52.8	38.6	54.5	44.1	48.1	46.1	45.8	69.3	29.4
4	09:28.211	41.6	35.5	66.1	52.4	38.3	54.6	43.8	47.7	45.7	45.5	68.4	28.7
5	09:26.796	41.0	35.6	65.1	52.2	38.3	54.5	43.8	47.7	45.8	45.4	68.4	29.1
6	09:26.807	41.1	35.4	64.9	52.2	38.2	54.5	43.7	48.1	45.8	45.6	68.3	28.8
7	09:30.071	41.1	36.0	65.1	52.2	38.2	54.2	43.8	47.7	45.8	45.4	68.3	32.3
8	10:32.967	100.3	35.8	67.7	53.1	38.5	54.8	44.3	48.4	46.0	46.0	69.5	28.6
9	09:31.249	41.5	35.7	66.4	52.6	38.4	54.7	44.0	48.5	45.8	45.9	69.2	28.6
10	09:31.054	41.6	35.8	65.5	52.9	38.2	55.0	44.4	48.2	45.8	45.8	69.1	28.7
11	09:28.883	41.4	35.8	65.7	52.7	38.1	54.3	43.9	48.0	45.7	45.9	68.9	28.4
12	09:28.827	41.3	35.5	65.3	52.7	38.1	54.4	44.0	48.3	45.6	45.7	69.1	28.8
13	09:28.775	41.2	35.5	65.2	52.6	38.6	54.3	44.0	48.4	45.7	45.6	69.1	28.7
14	09:31.635	40.9	35.5	65.9	52.5	38.2	54.3	43.8	47.7	45.7	45.7	68.7	32.7
15	10:40.752	101.5	36.3	67.6	53.1	40.2	57.0	44.5	48.7	46.6	46.3	70.0	28.9
16	09:36.347	41.8	35.9	66.9	53.1	39.5	55.9	44.5	49.0	46.2	45.9	69.0	28.7
17	09:37.061	41.4	35.9	66.7	53.0	39.4	56.4	44.4	48.0	46.7	46.2	69.7	29.1
18	09:36.465	41.7	35.8	66.2	53.3	38.9	55.8	44.5	48.3	47.4	46.2	69.6	28.8
19	09:34.645	41.7	35.8	65.6	53.2	38.7	55.6	44.1	48.1	46.7	46.1	69.9	29.3
20	09:34.163	41.5	35.6	66.1	52.9	39.3	55.5	44.1	48.0	46.5	46.1	69.6	28.9
21	09:38.831	41.7	35.7	66.8	53.0	38.8	55.5	44.1	48.2	46.4	46.2	69.4	33.0
22	10:25.748	91.4	36.2	66.0	53.3	39.1	55.4	44.3	48.2	47.4	45.9	69.4	29.2
23	09:39.297	41.5	35.6	66.3	53.0	39.2	56.8	45.3	48.1	46.2	46.2	72.0	29.2
24	09:32.889	41.6	35.7	65.7	53.0	38.7	55.0	44.5	47.9	46.6	45.8	69.3	29.1
25	09:35.918	41.4	35.7	66.3	53.0	38.9	55.9	44.4	48.1	46.5	46.4	70.2	29.2
26													

48 - AMG Team Apex Racing

CLASS: SP9

CAR: Mercedes GT3 2020

DRIVERS

Gaël Valero	9617	WC 4.99
Jordan Johnson5	7278	A 3.35

STINTS

S	sTIME	eTIME	sLAP	eLAP	DRIVER
P	00:00:00	02:36:12	0	1	Gaël Valero
O	00:00:00	01:21:56	0	2	Gaël Valero
R	00:00:00	02:00:14	0	15	Gaël Valero
R	02:00:14	04:10:05	15	30	Jordan Johnson5

EVENTS

PRACTICE

00:49:35 L0 Left the pits
00:53:53 L0 1x
01:00:08 L1 1x
01:01:52 L1 1x
01:02:18 L1 WENT TO NIW
01:03:58 L1 Left the pits
01:12:29 L2 1x
01:13:22 L2 1x
01:15:00 L2 1x->2x
01:15:10 L2 Got meatball flag
01:15:14 L2 WENT TO NIW
01:15:14 L2 Cleared meatball flag
01:15:18 L2 WENT TO NIW

QUALIFY

00:55:20 L0 Left the pits
00:56:49 L0 Pitted in
00:56:51 L0 Got a black flag
00:57:02 L1 Cleared black flag
00:57:21 L1 PIT STOP TIME: 22.4
00:57:36 L1 Left the pits
01:14:31 L2 New personal best: 7:57.273
01:17:24 L3 Pitted in
01:17:38 L3 WENT TO NIW

RACE

00:00:17 L1 1x
00:01:40 L1 1x
00:08:06 L1 New personal best: 8:05.083
00:16:04 L2 New personal best: 7:57.225
00:17:57 L3 1x
00:24:36 L4 1x
00:24:50 L4 1x
00:30:05 L4 1x
00:32:36 L5 1x
00:33:14 L5 1x
00:34:53 L5 Got a black flag
00:38:02 L5 1x
00:40:47 L6 1x
00:55:52 L7 Pitted in
00:56:09 L8 PIT STOP TIME: 0.1
00:58:15 L8 PIT STOP TIME: 122.5
00:58:15 L8 Cleared black flag
00:58:23 L8 Left the pits
01:04:08 L8 1x
01:08:06 L9 1x
01:16:51 L10 2x
01:30:42 L12 1x
01:36:06 L12 1x
01:43:14 L13 1x
01:47:07 L14 1x

48 - AMG Team Apex Racing (cont.)

01:54:17 L14 Pitted in
 01:54:42 L15 New driver: Jordan Johnson5
 01:55:11 L15 PIT STOP TIME: 37.6
 01:55:18 L15 Left the pits
 02:20:31 L18 1x
 02:43:15 L20 New personal best: 7:57.223
 02:51:10 L21 Pitted in
 02:52:04 L22 PIT STOP TIME: 37.4
 02:52:12 L22 Left the pits
 02:53:22 L22 1x
 03:11:23 L24 1x
 03:26:15 L26 1x
 03:48:01 L28 Pitted in
 03:48:30 L29 PIT STOP TIME: 13.1
 03:48:38 L29 Left the pits
 03:49:49 L29 1x
 03:50:22 L29 1x
 04:02:35 L30 1x
 04:06:11 L31 Pitted in

LAPS

PRACTICE

0		31.2	56.8	42.9	33.3	47.1	35.3	39.0	39.9	38.3	56.2	23.1	
1	13:46.211	419.7	31.0	56.9	42.9	33.8	47.4	34.1	39.0	40.1	38.2	56.3	23.0
2		35.9	30.7	56.8	42.7								

QUALIFY

0		32.0											
1	08:20.402	78.8	31.7	58.1	49.1	36.4	51.6	38.4	43.4	43.5	43.0	67.5	37.7
2	07:57.273	35.8	30.7	57.1	42.6	33.2	46.9	34.0	38.8	39.8	38.3	56.9	23.2
3		37.9	37.6										

RACE

0													54.2
1	08:05.083	39.3	32.1	58.4	42.7	33.5	47.6	33.8	39.6	40.2	38.3	56.5	22.9
2	07:57.225	36.0	30.8	56.7	42.7	33.3	47.3	34.0	39.2	40.0	38.3	56.2	22.8
3	08:00.381	36.0	30.8	57.2	42.5	36.2	47.5	33.9	39.4	39.9	38.1	56.1	22.7
4	07:59.808	36.0	30.8	58.9	42.6	33.3	47.4	34.5	39.2	39.9	38.1	55.9	23.1
5	07:56.810	36.1	30.8	56.9	42.3	33.5	47.4	33.7	39.4	39.8	38.1	55.7	23.1
6	07:57.004	36.2	30.7	57.1	42.4	33.4	47.6	33.9	39.2	39.7	38.0	55.7	23.1
7	08:00.340	36.2	30.7	56.8	42.7	33.7	47.1	34.2	39.1	39.6	38.0	55.8	26.4
8	10:23.775	181.4	31.0	57.0	43.0	33.3	47.2	34.2	39.0	40.2	38.3	56.3	23.0
9	07:57.894	36.0	30.7	57.1	42.7	33.3	47.1	34.1	39.0	39.9	38.4	56.5	23.0
10	08:02.632	36.1	30.9	57.2	45.8	33.7	47.5	34.2	39.3	40.1	38.4	56.4	23.1
11	07:58.847	36.1	30.8	57.0	43.1	33.3	47.4	34.4	39.0	39.8	38.2	56.0	23.9
12	07:58.296	36.1	30.9	57.5	42.8	33.2	47.1	33.9	39.5	39.9	38.1	56.2	22.9
13	08:01.568	36.0	30.8	57.3	42.6	33.9	47.2	34.0	38.9	41.0	38.9	57.4	23.4
14	08:01.487	36.1	31.2	56.9	42.7	34.0	47.2	34.0	38.8	39.7	38.2	56.1	26.6
15	08:58.476	92.3	31.3	57.9	43.0	33.6	48.2	34.4	39.2	40.3	38.3	56.8	23.3
16	07:59.914	36.3	31.0	56.8	42.8	33.8	47.8	34.2	39.3	40.0	38.4	56.6	23.1
17	07:59.764	36.1	31.0	56.8	42.8	34.4	47.6	34.1	39.2	40.1	38.3	56.4	23.1
18	07:58.940	36.1	30.9	56.8	43.3	33.4	47.2	34.2	39.0	40.1	38.4	56.4	23.1
19	07:58.095	36.0	31.0	56.8	42.8	33.4	47.6	34.0	38.8	40.1	38.3	56.3	23.0
20	07:57.223	35.9	31.0	56.8	42.8	33.3	47.3	34.0	38.9	40.1	38.0	56.3	22.9
21	08:00.961	36.1	30.8	56.7	42.5	33.4	47.2	33.9	38.8	39.9	38.0	56.3	27.3
22	08:55.325	92.3	31.0	57.0	42.8	33.5	47.3	34.0	38.9	40.1	38.6	56.6	23.1
23	07:59.549	35.9	30.9	57.2	42.8	33.5	47.8	34.3	39.0	40.3	38.2	56.5	23.1
24	07:58.033	36.0	30.9	56.9	42.8	33.5	47.3	34.1	38.8	40.1	38.3	56.4	22.9
25	07:57.534	35.9	30.9	56.8	42.7	33.3	47.9	34.0	38.8	39.9	38.1	56.1	23.1
26	07:57.490	36.0	30.8	56.8	42.8	33.4	47.3	34.1	39.1	40.0	38.3	55.9	23.0
27	07:58.053	35.9	30.8	56.8	42.6	33.3	47.5	34.0	38.9	39.9	38.9	56.3	22.9
28	08:04.317	36.0	30.9	56.6	44.3	33.5	47.3	33.9	39.1	40.1	39.2	56.2	27.2
29	08:29.754	67.3	30.9	56.9	43.3	33.4	47.4	33.9	38.9	40.5	38.2	56.1	23.0
30	07:58.606	35.8	30.7	57.6	42.6	33.3	47.4	34.0	38.8	40.6	38.3	56.2	23.3
31													

801 - Team Heusinkveld 801

CLASS: SP3T

CAR: Hyundai Veloster N TC

DRIVERS

Fabian Siegmann	8139	A 4.71
Stefan Schella	5036	A 4.99

STINTS

S	sTIME	eTIME	sLAP	eLAP	DRIVER
P	00:00:00	02:36:12	0	1	Fabian Siegmann
O	00:00:00	01:21:56	0	7	Fabian Siegmann
R	00:00:00	02:24:09	0	16	Fabian Siegmann
R	02:24:09	04:10:14	16	27	Stefan Schella

EVENTS

PRACTICE

01:48:35 L0 Left the pits
01:49:53 L0 1x
01:50:36 L0 1x
01:53:03 L0 1x
01:53:56 L0 1x
01:58:43 L1 1x
02:02:43 L1 1x
02:05:13 L1 1x
02:06:11 L1 Pitted in
02:06:17 L1 New personal best: 8:49.205

QUALIFY

00:00:27 L0 Left the pits
00:02:03 L1 Got a black flag
00:03:00 L1 Cleared black flag
00:03:22 L1 1x
00:03:37 L2 Got a black flag
00:04:44 L2 Cleared black flag
00:05:59 L2 1x
00:12:47 L3 1x
00:18:33 L3 1x
00:30:07 L4 New personal best: 8:43.997
00:48:30 L6 New personal best: 8:42.436
00:50:03 L7 Pitted in
00:50:04 L7 Got a black flag
00:51:31 L8 Cleared black flag

RACE

00:08:23 L1 1x
00:14:51 L1 New personal best: 14:49.512
00:21:26 L2 1x
00:23:39 L2 New personal best: 8:48.368
00:24:01 L3 1x
00:25:36 L3 1x
00:30:04 L3 1x
00:32:26 L3 New personal best: 8:47.179
00:33:43 L4 1x
00:34:28 L4 1x
00:41:10 L4 New personal best: 8:43.750
00:49:52 L5 New personal best: 8:42.255
01:09:16 L8 1x
01:16:02 L8 Pitted in
01:17:12 L9 PIT STOP TIME: 35.4
01:17:15 L9 Left the pits
01:26:21 L10 1x
01:27:14 L10 1x
01:32:30 L10 1x
01:43:24 L11 New personal best: 8:41.865
01:49:27 L12 1x
01:52:04 L12 New personal best: 8:40.808
01:53:19 L13 1x

801 - Team Heusinkveld 801 (cont.)

02:01:08 L14 1x
 02:07:02 L14 1x
 02:18:10 L15 Pitted in
 02:18:37 L16 New driver: Stefan Schella
 02:19:08 L16 PIT STOP TIME: 37.4
 02:19:11 L16 Left the pits
 02:20:26 L16 1x
 02:28:17 L17 1x
 02:37:55 L18 1x
 02:45:52 L19 1x
 02:46:37 L19 1x
 03:12:01 L22 1x
 03:13:32 L22 1x
 03:20:12 L22 Pitted in
 03:20:59 L23 PIT STOP TIME: 26.0
 03:21:02 L23 Left the pits
 03:31:01 L24 1x
 03:39:20 L25 1x
 03:42:52 L25 1x
 04:06:26 L28 Pitted in

LAPS

PRACTICE

0		34.4	63.7	48.4	36.7	51.9	38.9	44.1	43.6	42.4	62.4	25.6	
1	08:49.205	38.8	33.5	61.3	47.4	36.3	51.8	38.9	43.1	43.5	43.1	62.4	29.0
2													

QUALIFY

0		34.5											
1	00:54.222	39.9	33.9										
2	08:47.194	39.5	33.6	61.8	47.6	36.6	51.7	39.1	43.3	43.8	42.5	62.3	25.5
3	08:58.500	38.7	33.5	61.5	47.4	36.4	51.6	38.8	44.8	44.0	42.5	63.1	36.1
4	08:43.997	38.5	33.3	61.6	47.4	36.3	51.6	38.8	43.3	43.4	42.2	62.2	25.4
5	09:40.512	46.4	36.0	66.6	53.5	39.1	54.6	40.7	49.5	49.1	44.7	71.5	28.8
6	08:42.436	38.4	33.2	61.5	47.1	36.2	51.2	38.7	43.2	43.4	42.2	62.0	25.3
7	01:38.086	39.9	34.0										123.4
8													

RACE

1	14:49.512	43.8	34.2	62.8	47.9	36.9	52.0	39.2	43.7	43.9	42.7	62.7	26.0
0													59.9
2	08:48.368	38.9	34.0	61.9	47.7	36.7	52.2	38.9	43.7	43.6	42.4	62.5	25.9
3	08:47.179	38.6	33.4	61.7	49.1	36.6	51.9	38.9	43.0	43.6	42.3	62.5	25.4
4	08:43.750	38.4	33.3	61.3	47.2	36.2	51.4	38.6	43.1	43.6	43.1	62.1	25.3
5	08:42.255	38.3	33.3	61.2	47.2	36.1	51.4	38.7	43.0	43.6	42.3	61.8	25.3
6	08:43.261	38.4	33.4	61.2	47.5	36.3	51.4	38.8	43.4	43.3	42.2	61.9	25.5
7	08:44.043	38.5	33.8	61.5	47.2	36.1	51.3	38.6	43.3	43.5	42.5	62.3	25.6
8	08:47.791	38.7	33.3	61.4	47.2	36.6	52.3	38.6	43.3	43.7	42.1	61.9	28.8
9	09:51.294	105.8	33.5	61.4	47.4	36.4	51.5	38.8	43.1	43.3	42.2	62.4	25.5
10	08:42.846	38.4	33.4	61.1	47.3	36.2	51.5	38.8	43.0	43.4	42.2	62.1	25.4
11	08:41.865	38.5	33.4	61.1	47.2	36.2	51.2	38.7	43.1	43.3	42.1	61.9	25.3
12	08:40.808	38.4	33.2	61.0	47.0	36.1	51.2	38.6	43.0	43.3	42.0	61.7	25.3
13	08:42.359	38.3	33.2	60.9	47.8	36.3	51.4	38.5	43.1	43.5	42.0	61.8	25.7
14	08:42.018	38.7	33.4	60.9	47.1	36.1	51.3	38.6	43.1	43.2	42.1	62.1	25.4
15	08:46.389	38.4	33.1	61.0	47.0	36.0	51.4	38.5	43.1	44.6	42.0	61.9	29.3
16	09:39.725	94.3	33.4	61.4	47.3	36.2	51.6	38.8	43.3	43.4	42.3	62.3	25.5
17	08:43.931	38.5	33.6	61.5	47.3	36.3	51.3	38.8	43.1	43.4	42.3	62.2	25.5
18	08:42.603	38.4	33.4	61.2	47.1	36.2	51.4	38.6	42.9	43.3	42.3	62.1	25.7
19	08:43.312	38.4	33.3	61.4	47.2	36.0	51.1	38.5	43.0	44.1	42.2	62.7	25.4
20	08:43.049	38.3	33.3	61.5	47.4	36.2	51.2	38.6	43.1	43.6	42.1	62.2	25.6
21	08:42.824	38.4	33.3	61.4	47.2	36.3	51.3	38.6	43.2	43.5	41.9	62.1	25.6
22	08:46.658	38.5	33.3	61.1	47.4	36.3	51.4	38.7	43.1	43.4	42.0	62.0	29.4
23	09:28.663	83.2	33.4	61.5	47.2	36.2	51.5	38.9	43.2	44.3	42.2	61.8	25.4
24	08:45.358	38.5	33.4	61.5	47.2	36.2	52.0	38.8	43.3	44.5	42.2	62.4	25.4
25	08:44.259	38.4	33.5	61.4	47.0	36.2	51.3	38.6	44.1	44.0	42.0	62.2	25.6
26	08:43.931	38.5	33.6	61.6	47.3	36.3	51.4	38.5	43.6	43.4	42.1	62.0	25.5
27	08:44.712	38.4	33.5	61.4	47.1	36.4	51.2	38.6	43.2	43.4	43.1	62.6	25.8
28													

112 - KKrämer Racing eSport

CLASS: PEETN

CAR: Porsche 911 GT3 Cup (992)

DRIVERS

Sascha Engelhardt2	6623	A 4.99
Marc Balzer	7362	A 3.48
Jonas Van Dreuten	6501	A 3.98

STINTS

S	sTIME	eTIME	sLAP	eLAP	DRIVER
P	00:00:00	00:11:54	0	0	Sascha Engelhardt2
P	00:11:54	01:47:41	0	1	Marc Balzer
P	01:47:41	02:05:07	1	2	Jonas Van Dreuten
P	02:05:07	02:36:12	2	1	Marc Balzer
O	00:00:00	01:21:56	0	5	Marc Balzer
R	00:00:00	00:02:42	0	-1	Marc Balzer
R	00:02:42	00:08:08	-1	1	Jonas Van Dreuten
R	00:08:08	00:00:00	1	0	Marc Balzer

EVENTS

PRACTICE

00:11:54 L0 New driver: Marc Balzer
01:08:40 L0 PIT STOP TIME: 1320.6
01:08:43 L0 Left the pits
01:14:48 L0 1x
01:16:57 L1 WENT TO NIW
01:47:41 L1 New driver: Jonas Van Dreuten
01:47:58 L1 Left the pits
01:49:03 L1 1x
01:49:44 L1 1x
01:50:26 L1 WENT TO NIW
01:50:35 L1 WENT TO NIW
01:51:41 L1 Left the pits
01:52:03 L1 1x
01:52:22 L1 WENT TO NIW
01:52:39 L1 WENT TO NIW
01:52:45 L1 Left the pits
01:53:06 L1 1x
01:54:41 L1 1x
01:58:57 L1 1x
02:01:31 L2 WENT TO NIW
02:02:37 L2 Left the pits
02:03:09 L2 2x
02:03:14 L2 WENT TO NIW
02:05:07 L2 New driver: Marc Balzer
02:05:23 L2 Left the pits
02:06:42 L2 WENT TO NIW
02:27:45 L2 Left the pits
02:28:12 L2 1x
02:28:59 L2 1x
02:29:59 L2 1x
02:30:49 L2 1x
02:31:54 L2 2x
02:32:00 L2 WENT TO NIW

QUALIFY

00:00:08 L0 Left the pits
00:01:21 L0 1x
00:09:51 L1 1x
00:25:06 L2 New personal best: 8:23.889
00:35:34 L4 1x
00:40:05 L4 1x
00:43:05 L5 Pitted in
00:43:07 L5 Got a black flag
00:44:56 L6 Cleared black flag

RACE

18 - Coanda Esports by Manthey

CLASS: SP9

CAR: Porsche 911 GT3 R (992)

DRIVERS

Jarno D Hauw 7471 A 1.56

STINTS

S	sTIME	eTIME	sLAP	eLAP	DRIVER
P	00:00:00	02:36:12	0	1	Jarno D Hauw
O	00:00:00	01:21:56	0	1	Jarno D Hauw
R	00:00:00	00:00:00	0	0	Jarno D Hauw

EVENTS

PRACTICE

01:45:32 L0 Left the pits
 01:46:02 L0 1x
 01:50:27 L0 WENT TO NIW
 01:59:37 L1 1x
 02:02:11 L1 New personal best: 7:53.952
 02:03:12 L2 1x
 02:03:16 L2 WENT TO NIW
 02:27:57 L2 Left the pits
 02:28:32 L2 WENT TO NIW

QUALIFY

00:55:05 L0 Left the pits
 01:12:35 L1 New personal best: 7:52.957
 01:14:14 L2 Pitted in
 01:14:38 L2 WENT TO NIW

RACE

00:00:24 L1 1x
 00:01:00 L1 1x
 00:01:19 L1 1x
 00:06:08 L1 1x
 00:08:07 L1 New personal best: 8:06.237
 00:14:14 L2 2x
 00:14:23 L2 Got meatball flag
 00:14:49 L2 1x
 00:17:05 L2 Pitted in
 00:19:43 L3 Got a black flag
 00:24:44 L3 Cleared meatball flag
 01:04:02 L3 Cleared black flag

LAPS

PRACTICE

0			30.9	58.9	44.6	36.1	48.6	38.3	45.7	42.6	44.2	68.1	31.3
1	07:53.952	35.5	30.6	56.2	42.5	33.2	46.6	33.9	38.7	39.8	38.2	56.0	22.9
2		42.8											

QUALIFY

0			38.1	68.3	53.3	39.2	55.5	41.0	48.7	46.3	44.3	75.2	26.0
1	07:52.957	35.6	30.4	56.1	42.5	33.0	46.5	34.0	38.4	39.6	38.0	56.0	22.9
2	01:44.069	43.2	34.2										127.0
3													

RACE

0													56.1
1	08:06.237	38.5	34.9	58.2	43.1	33.4	47.0	33.8	39.3	40.5	38.2	55.9	23.6
2	09:02.557	36.3	30.7	57.1	42.8	33.4	47.8	34.0	40.1	40.3	60.7	80.2	39.2
3													

7 - BS+COMPETITION

CLASS: SP9

CAR: BMW M4 GT3

DRIVERS

Bruno Spengler	8555	A 4.99
Jaden Conwright	5112	A 4.99

STINTS

S	sTIME	eTIME	sLAP	eLAP	DRIVER
P	00:00:00	01:59:02	0	0	Bruno Spengler
P	01:59:02	02:36:12	0	-1	Jaden Conwright
O	00:00:00	00:56:59	0	-1	Jaden Conwright
O	00:56:59	01:21:56	-1	1	Bruno Spengler
R	00:00:00	01:58:24	0	15	Bruno Spengler
R	01:58:24	02:39:02	15	20	Jaden Conwright
R	02:39:02	04:07:38	20	30	Bruno Spengler

EVENTS

PRACTICE

01:59:02 L0 New driver: Jaden Conwright
01:59:44 L0 Left the pits
02:04:35 L0 1x
02:06:28 L0 4x
02:06:34 L0 WENT TO NIW
02:30:36 L0 WENT TO NIW

QUALIFY

00:56:59 L-1 New driver: Bruno Spengler
00:57:30 L0 Left the pits
01:14:08 L1 New personal best: 7:53.663
01:15:56 L2 Pitted in
01:16:13 L2 WENT TO NIW

RACE

00:00:15 L1 1x
00:00:28 L1 4x
00:08:02 L1 New personal best: 8:00.669
00:09:13 L2 1x
00:16:00 L2 New personal best: 7:58.031
00:22:01 L3 1x
00:39:55 L5 New personal best: 7:56.017
00:47:51 L6 New personal best: 7:55.929
00:49:01 L7 1x
00:55:46 L7 Pitted in
00:56:43 L8 PIT STOP TIME: 37.8
00:56:47 L8 Left the pits
01:44:29 L13 New personal best: 7:55.875
01:45:40 L14 1x
01:52:24 L14 Pitted in
01:52:52 L15 New driver: Jaden Conwright
01:53:15 L15 PIT STOP TIME: 31.2
01:53:19 L15 Left the pits
02:18:25 L18 1x
02:29:58 L19 1x
02:33:05 L19 Pitted in
02:33:30 L20 New driver: Bruno Spengler
02:33:56 L20 PIT STOP TIME: 31.0
02:34:00 L20 Left the pits
03:05:47 L23 New personal best: 7:55.788
03:21:37 L25 Pitted in
03:22:24 L26 PIT STOP TIME: 26.9
03:22:28 L26 Left the pits
03:23:37 L26 1x
03:46:18 L28 New personal best: 7:55.535
03:54:12 L29 New personal best: 7:54.793
04:02:07 L30 New personal best: 7:54.721
04:03:57 L31 Pitted in

7 - BS+COMPETITION (cont.)

LAPS

PRACTICE

0		31.5	57.3	42.8	33.4	47.3	34.2	38.8	39.9	38.4		
---	--	------	------	------	------	------	------	------	------	------	--	--

QUALIFY

0		33.7	59.3	49.3	35.8	50.3	38.1	43.6	43.0	41.3	65.6	26.9	
1	07:53.663	35.7	30.5	56.3	42.4	33.1	46.8	33.8	38.7	39.5	38.0	55.9	22.9
2	01:54.254	46.5	37.2										137.2

3

RACE

0												55.6	
1	08:00.669	38.2	31.8	57.4	42.7	33.2	47.2	34.1	38.8	39.9	38.3	56.1	23.0
2	07:58.031	36.1	30.8	56.8	42.5	33.6	47.5	34.1	39.2	40.0	38.3	56.0	23.0
3	08:00.302	36.5	31.3	57.1	42.7	35.3	47.5	34.0	38.8	39.7	38.2	56.4	23.0
4	07:58.942	35.8	30.8	56.9	42.6	33.4	49.5	34.1	38.9	39.7	38.2	56.0	23.2
5	07:56.017	36.0	30.7	56.6	42.6	33.3	47.2	34.0	38.7	39.7	38.2	56.0	23.0
6	07:55.929	35.9	30.7	56.6	42.5	33.3	47.3	34.0	38.8	39.8	38.1	56.0	22.9
7	07:59.981	36.0	30.7	56.7	42.6	33.2	47.2	34.1	38.8	39.7	38.2	56.0	26.9
8	08:52.532	91.9	30.9	56.8	42.8	33.3	47.0	34.1	38.8	39.6	38.1	56.1	23.1
9	07:59.300	35.9	30.7	57.1	42.9	33.3	47.2	34.2	38.7	39.8	39.7	56.8	23.0
10	07:57.947	35.8	30.7	58.5	42.8	33.2	47.2	34.2	38.7	39.7	38.2	56.0	23.0
11	07:56.142	35.9	30.9	56.7	42.5	33.2	47.3	34.0	38.9	39.7	38.2	56.0	23.0
12	07:56.320	35.9	30.8	56.5	42.5	33.3	47.7	34.2	38.7	39.7	38.0	56.1	22.9
13	07:55.875	35.9	30.9	56.8	42.5	33.2	47.1	34.0	38.9	39.7	38.1	55.8	22.9
14	08:00.322	35.8	30.8	56.6	42.5	33.2	47.2	34.0	38.9	39.7	38.0	55.9	27.7
15	08:48.198	85.5	31.1	56.8	42.7	33.5	47.2	34.2	38.8	39.9	39.3	56.3	23.0
16	07:59.912	36.0	30.7	59.0	42.8	33.2	47.3	34.1	38.8	40.2	38.6	56.3	23.0
17	07:56.524	36.1	30.9	56.6	42.6	33.3	47.3	34.0	38.6	40.0	38.1	56.0	23.0
18	07:56.363	36.0	30.8	56.7	42.6	33.2	47.3	34.0	38.7	39.8	38.2	56.1	22.9
19	07:59.819	36.0	30.9	56.5	42.6	33.2	47.2	33.9	38.6	39.9	38.0	56.0	27.0
20	08:46.199	85.0	31.0	56.9	42.7	33.1	47.1	34.1	38.7	39.8	38.4	56.2	23.1
21	07:58.895	35.8	30.7	56.5	43.4	33.2	47.3	34.0	38.9	39.7	38.8	56.4	24.2
22	07:56.104	35.9	30.7	56.6	42.6	33.3	47.6	34.1	38.8	39.6	38.1	56.0	22.9
23	07:55.788	36.0	30.8	56.4	42.5	33.2	47.1	34.0	38.7	39.6	38.2	56.5	23.0
24	07:56.054	35.9	30.7	56.5	42.5	33.2	47.1	33.9	38.8	39.6	38.8	56.1	23.0
25	07:58.817	36.0	31.1	56.4	42.4	33.2	47.1	33.9	38.8	39.6	38.1	55.6	26.7
26	08:41.167	81.2	30.9	56.7	42.5	33.1	47.0	34.0	38.7	39.7	38.4	56.1	22.9
27	07:58.931	35.8	30.7	56.4	44.4	33.2	47.2	34.1	39.2	39.9	38.9	56.1	23.1
28	07:55.535	35.7	30.8	56.9	42.6	33.3	47.0	34.0	38.7	39.6	38.1	55.9	23.0
29	07:54.793	35.9	30.8	56.3	42.5	33.2	47.0	34.0	38.7	39.5	38.1	55.8	22.9
30	07:54.721	35.8	30.7	56.4	42.4	33.2	47.4	33.9	38.6	39.6	38.0	55.8	23.0

31

49 - AMG Team MSI

CLASS: SP9

CAR: Mercedes GT3 2020

DRIVERS

Elias Seppanen	7366	A 3.44
Kevin Ellis Jr	9003	A 4.99

STINTS

S	sTIME	eTIME	sLAP	eLAP	DRIVER
P	00:00:00	02:36:12	0	0	Elias Seppanen
O	00:00:00	01:21:56	0	2	Elias Seppanen
R	00:00:00	01:18:23	0	10	Elias Seppanen
R	01:18:23	04:07:13	10	30	Kevin Ellis Jr

EVENTS

PRACTICE

01:22:58 L0 Left the pits
01:24:10 L0 1x
01:27:47 L0 1x
01:32:41 L1 1x
01:32:43 L1 Got furled black flag
01:32:46 L1 Cleared furled black flag
01:32:49 L1 WENT TO NIW

QUALIFY

00:55:18 L0 Left the pits
00:56:45 L0 Pitted in
00:56:47 L0 Got a black flag
00:57:02 L1 Cleared black flag
00:57:19 L1 PIT STOP TIME: 21.9
00:57:31 L1 Left the pits
01:14:31 L2 New personal best: 7:52.923
01:15:57 L3 Pitted in
01:16:14 L3 WENT TO NIW

RACE

00:00:22 L1 1x->4x
00:08:00 L1 New personal best: 7:58.331
00:09:11 L2 1x
00:15:55 L2 New personal best: 7:54.913
00:22:28 L3 WENT TO NIW
00:24:21 L4 1x
00:37:45 L5 1x
00:53:35 L7 1x
00:55:32 L7 Pitted in
00:56:31 L8 PIT STOP TIME: 13.0
00:56:33 L8 Left the pits
01:01:55 L8 1x
01:12:25 L9 Pitted in
01:12:51 L10 New driver: Kevin Ellis Jr
01:13:25 L10 PIT STOP TIME: 38.9
01:13:27 L10 Left the pits
01:17:04 L10 1x
01:26:13 L11 1x
01:37:17 L12 New personal best: 7:54.950
01:39:25 L13 1x
01:53:06 L14 New personal best: 7:54.134
02:08:56 L16 Pitted in
02:09:54 L17 PIT STOP TIME: 37.2
02:09:56 L17 Left the pits
02:26:59 L19 1x
02:41:37 L20 New personal best: 7:53.873
02:57:26 L22 New personal best: 7:53.233
03:02:12 L23 1x
03:05:17 L23 Pitted in
03:06:17 L24 PIT STOP TIME: 38.5
03:06:19 L24 Left the pits

49 - AMG Team MSI (cont.)

03:39:12 L28 1x
 03:39:53 L28 1x
 04:03:53 L31 Pitted in

LAPS

PRACTICE

0		31.1	56.9	42.9	33.3	47.4	34.2	38.9	39.7	38.1	56.1	22.9
1		35.8	30.7									

QUALIFY

0			31.6										
1	08:29.647	77.5	31.3	57.8	52.6	38.4	52.8	38.7	43.7	43.4	42.8	70.0	38.1
2	07:52.923	35.7	30.5	56.4	42.4	33.0	46.9	33.8	38.6	39.5	37.7	55.7	22.7
3	01:31.960	37.1	31.0										114.7
4													

RACE

0													56.1
1	07:58.331	37.9	31.6	56.9	42.6	33.4	47.0	33.9	38.6	39.8	38.0	55.9	22.8
2	07:54.913	36.0	30.7	56.3	42.6	33.1	47.0	34.1	38.6	39.7	38.0	55.8	22.9
3	07:57.448	36.0	30.8	56.4	44.4	33.1	47.2	33.9	38.6	39.7		533.3	22.8
4	07:56.940	36.3	30.7	56.6	44.1	33.3	47.2	33.9	38.8	39.7	37.9	55.8	22.8
5	07:55.002	36.1	30.7	56.3	42.5	33.2	47.0	34.0	38.7	39.6	37.9	56.1	23.0
6	07:55.103	36.0	30.7	56.5	42.5	33.2	47.0	34.0	38.6	39.6	38.0	56.1	23.0
7	07:58.888	36.0	30.7	56.4	42.5	33.1	46.9	33.9	38.5	39.7	37.9	56.0	27.2
8	08:50.401	91.4	30.7	56.3	42.6	33.1	47.0	33.9	38.9	39.8	38.0	55.8	23.0
9	08:02.181	36.3	30.7	56.4	43.2	33.3	47.4	33.8	38.7	40.2	37.9	55.9	28.3
10	08:54.329	92.8	30.9	56.6	43.3	33.3	47.2	34.1	38.6	39.6	38.0	56.8	23.0
11	07:57.061	35.8	30.7	56.8	42.6	33.2	47.3	34.1	38.9	40.3	38.1	56.3	23.0
12	07:54.950	35.8	30.7	56.3	42.5	33.1	47.0	34.1	38.6	39.6	38.1	56.2	22.9
13	07:55.075	35.8	30.7	56.6	42.5	33.2	47.0	34.0	38.6	39.6	38.1	56.2	22.9
14	07:54.134	35.8	30.7	56.2	42.5	33.1	47.0	34.0	38.5	39.6	38.0	56.1	22.9
15	07:55.753	35.7	30.8	56.1	42.4	33.1	46.8	34.0	38.6	39.6	40.0	55.9	22.8
16	07:59.206	35.8	30.7	56.2	42.3	33.0	46.8	33.9	40.0	39.6	37.9	56.1	26.9
17	08:52.629	91.2	30.8	57.0	42.6	33.7	47.5	33.9	39.0	39.7	38.0	56.1	23.0
18	07:54.711	35.9	30.7	56.3	42.6	33.1	46.9	34.0	38.6	39.7	38.0	56.1	22.9
19	07:54.998	35.8	30.8	56.3	42.5	33.1	47.0	34.1	38.6	39.8	38.0	56.1	22.9
20	07:53.873	35.8	30.8	56.2	42.4	33.1	46.9	33.9	38.5	39.5	37.9	56.0	22.9
21	07:55.078	35.8	30.7	56.3	42.4	33.1	47.3	33.9	38.7	39.8	38.1	56.3	22.8
22	07:53.233	35.7	30.6	56.0	42.4	33.1	47.0	33.8	38.4	39.5	37.9	55.9	22.8
23	07:57.346	35.9	30.8	56.1	42.4	33.1	46.8	33.9	38.4	39.5	37.9	56.1	26.6
24	08:51.706	92.3	31.0	56.4	42.6	33.1	47.0	34.1	38.6	39.7	38.0	56.1	22.8
25	07:55.978	35.8	30.8	56.6	42.6	33.2	47.5	34.0	38.6	39.7	38.1	56.1	23.0
26	07:56.097	36.0	30.7	56.8	42.5	33.1	47.0	34.0	38.7	40.0	38.3	56.2	22.8
27	07:54.626	36.0	30.8	56.2	42.5	33.1	47.1	34.1	38.6	39.5	37.9	56.0	22.9
28	07:53.983	35.9	30.7	56.1	42.2	33.3	47.0	33.8	38.7	39.7	38.0	55.8	22.8
29	07:54.061	35.8	30.6	56.2	42.4	33.1	46.9	33.9	38.7	39.5	37.9	56.0	22.9
30	07:53.785	35.9	30.7	56.3	42.4	33.0	46.9	33.9	38.4	39.6	37.9	56.0	22.9
31													

103 - Gericke Motorsport KLAZMO

CLASS: PEETN

CAR: Porsche 911 GT3 Cup (992)

DRIVERS

Bruno Heinrich	7000	A 3.73
Adrian Gericke	9563	A 4.30

STINTS

S	sTIME	eTIME	sLAP	eLAP	DRIVER
P	00:00:00	02:36:12	0	-1	Bruno Heinrich
O	00:00:00	01:21:56	0	5	Bruno Heinrich
R	00:00:00	02:09:58	0	16	Bruno Heinrich
R	02:09:58	04:12:25	16	30	Adrian Gericke

EVENTS

PRACTICE

02:27:11 L0 Left the pits
02:33:46 L0 1x
02:34:34 L0 WENT TO NIW
02:34:38 L0 WENT TO NIW
02:34:40 L0 WENT TO NIW

QUALIFY

00:00:26 L0 Left the pits
00:25:50 L2 New personal best: 7:58.718
00:27:24 L3 Pitted in
00:27:25 L3 Got a black flag
00:28:16 L4 PIT STOP TIME: 34.7
00:28:16 L4 Cleared black flag
00:28:23 L4 Left the pits
00:45:21 L5 New personal best: 7:56.991
00:45:37 L6 WENT TO NIW

RACE

00:02:09 L1 4x
00:10:23 L1 New personal best: 10:22.307
00:18:27 L2 New personal best: 8:04.096
00:24:22 L3 WENT TO NIW
00:34:36 L4 New personal best: 8:03.698
00:34:58 L5 1x
00:40:39 L5 1x
00:42:38 L5 New personal best: 8:01.460
00:43:50 L6 1x
00:50:39 L6 New personal best: 8:00.659
00:58:39 L7 New personal best: 8:00.683
01:06:38 L8 Pitted in
01:07:43 L9 PIT STOP TIME: 28.8
01:07:55 L9 Left the pits
01:09:07 L9 1x
01:23:59 L10 New personal best: 8:00.133
01:25:11 L11 1x
01:26:09 L11 1x
01:38:02 L12 1x
01:38:29 L12 1x
01:40:33 L13 1x
01:41:14 L13 1x
01:41:56 L13 1x
01:46:02 L13 1x
01:48:01 L13 New personal best: 7:59.312
01:56:24 L15 1x
01:57:00 L15 1x
02:04:09 L15 Pitted in
02:04:26 L16 New driver: Adrian Gericke
02:05:23 L16 PIT STOP TIME: 62.1
02:05:35 L16 Left the pits
02:06:04 L16 1x
02:19:52 L17 1x

103 - Gericke Motorsport KLAZMO (cont.)

02:23:41 L18 1x
 02:31:00 L19 1x
 02:45:55 L20 New personal best: 7:59.761
 02:46:16 L21 1x
 02:48:39 L21 1x
 03:00:03 L22 1x
 03:01:55 L22 New personal best: 7:58.310
 03:09:52 L23 Pitted in
 03:10:39 L24 PIT STOP TIME: 35.6
 03:10:51 L24 Left the pits
 03:19:21 L25 1x
 03:20:37 L25 1x
 03:27:23 L26 1x
 03:42:52 L27 New personal best: 7:59.413
 03:56:38 L29 1x
 04:08:27 L31 Pitted in

LAPS

PRACTICE

0		31.9	58.8	43.2	33.9	48.7	34.6	39.0	40.5	38.4		
---	--	------	------	------	------	------	------	------	------	------	--	--

QUALIFY

0		33.3	62.7	51.5	37.3	51.7	39.3	46.2	43.8	43.8	69.2	29.1
1	07:40.783	36.6	31.1	57.1	42.8	33.6	47.8	34.4	39.1	40.4	38.4	69.1 27.1
2	07:58.718	36.3	31.0	56.9	42.5	33.6	47.7	34.2	38.9	40.3	38.5	55.9 23.1
3	01:39.677	41.2	33.2									122.8
4	09:55.375	91.2	33.7	62.7	53.1	37.2	52.3	39.6	44.9	43.8	42.9	66.7 27.4
5	07:56.991	36.3	30.8	56.6	42.5	33.4	47.2	34.1	38.8	39.9	38.2	55.9 23.4
6												

RACE

1	10:22.307	42.6	32.2	58.9	43.2	34.7	49.1	34.1	40.3	41.4	38.9	56.1	23.3
0													57.0
2	08:04.096	36.9	31.3	57.6	42.9	34.1	48.4	34.0	39.7	41.0	38.7	56.1	23.3
3	08:05.134	36.8	31.4	58.3	43.1	34.3	48.5	34.2	39.6	41.2	38.5	55.7	23.5
4	08:03.698	37.2	31.5	58.2	42.9	33.8	47.9	34.2	39.4	40.4	38.3	55.9	24.0
5	08:01.460	37.4	31.7	57.4	42.6	33.7	47.8	33.8	39.6	40.4	38.3	55.7	23.1
6	08:00.659	36.7	31.1	57.2	42.6	33.7	47.7	34.2	39.0	40.2	38.4	56.1	23.7
7	08:00.683	36.5	31.0	57.6	42.7	33.7	48.0	34.1	39.1	40.7	38.3	55.8	23.3
8	08:04.621	36.6	31.9	57.2	42.6	33.6	47.9	34.0	38.8	40.3	38.2	55.8	27.8
9	09:14.746	107.6	31.2	57.1	42.9	33.8	47.9	34.5	39.5	40.4	38.8	57.9	23.1
10	08:00.133	36.5	31.1	57.1	42.7	33.8	47.8	34.2	38.8	40.5	38.4	56.2	23.2
11	08:03.029	36.5	31.1	57.0	42.7	34.1	49.5	34.2	39.7	40.7	38.2	55.9	23.4
12	08:00.151	36.6	31.0	57.4	42.8	33.6	47.7	34.1	38.9	40.3	38.4	56.2	23.2
13	07:59.312	36.6	31.1	57.1	42.6	33.6	47.8	34.1	38.9	40.3	38.3	55.8	23.1
14	08:01.006	36.5	31.1	57.2	42.7	34.0	47.9	34.0	39.2	40.8	38.3	55.9	23.3
15	08:12.119	37.7	31.6	58.5	42.8	34.2	49.3	34.3	40.0	40.6	38.5	57.0	27.8
16	09:26.762	116.8	31.6	57.8	43.3	34.1	48.2	34.7	39.5	40.6	39.6	57.1	23.4
17	08:04.742	36.5	31.9	57.4	43.1	33.8	48.0	34.5	39.3	41.2	38.8	56.8	23.4
18	08:02.195	36.7	31.3	57.3	43.1	33.8	48.0	34.4	39.7	40.5	38.4	55.9	23.1
19	08:07.267	36.4	31.2	59.4	42.8	34.0	50.6	34.3	39.7	40.8	38.5	56.4	23.2
20	07:59.761	36.4	31.0	56.9	43.0	33.5	47.6	34.3	39.2	40.2	38.3	56.2	23.1
21	08:02.127	36.6	31.5	56.9	42.9	33.7	47.8	34.0	40.8	40.4	38.1	56.1	23.3
22	07:58.310	36.3	31.0	56.7	42.8	33.4	47.4	34.2	38.8	40.0	38.5	56.1	23.2
23	08:01.764	36.1	31.1	56.6	42.8	33.4	47.3	34.2	38.8	40.0	38.2	56.1	27.1
24	08:54.351	89.9	31.1	56.8	43.1	34.3	47.6	34.4	39.3	40.1	38.6	56.0	23.1
25	08:01.365	36.3	31.1	57.0	43.0	34.5	47.6	34.5	39.2	40.3	38.5	56.3	23.2
26	07:59.819	36.3	31.1	57.0	43.1	33.6	47.5	34.4	39.0	40.1	38.3	56.2	23.3
27	07:59.413	36.3	31.0	56.9	42.9	33.5	47.7	34.4	38.9	40.0	38.4	56.2	23.1
28	08:00.493	36.2	31.0	56.9	42.9	33.5	48.5	34.4	38.9	40.2	38.4	56.3	23.2
29	07:59.515	36.3	31.1	57.0	42.9	33.7	47.5	34.2	38.9	40.3	38.4	56.2	23.1
30	08:02.570	36.5	31.1	57.1	42.9	33.8	47.8	34.2	39.1	41.0	38.6	56.8	23.6
31													

118 - Coanda Esports \$118

CLASS: PEETN

CAR: Porsche 911 GT3 Cup (992)

DRIVERS

Mack Bakkum	9263	A 4.56
Bobby Zalenski	7939	A 2.20

STINTS

S	sTIME	eTIME	sLAP	eLAP	DRIVER
P	00:00:00	02:36:12	0	-1	Mack Bakkum
O	00:00:00	01:21:56	0	6	Mack Bakkum
R	00:00:00	00:01:41	0	-1	Mack Bakkum
R	00:01:41	02:17:55	-1	17	Bobby Zalenski
R	02:17:55	04:13:00	17	30	Mack Bakkum

EVENTS

QUALIFY

00:00:03 L0 PIT STOP TIME: 1.0
00:00:16 L0 Left the pits
00:02:07 L0 1x
00:18:03 L1 New personal best: 9:36.474
00:26:01 L2 New personal best: 7:57.810
00:27:28 L3 Pitted in
00:27:29 L3 Got a black flag
00:28:18 L4 Cleared black flag
00:28:18 L4 PIT STOP TIME: 37.2
00:28:31 L4 Left the pits
00:35:24 L4 1x
00:35:27 L4 Got furled black flag
00:35:30 L4 Cleared furled black flag
00:35:52 L4 1x
00:45:35 L5 New personal best: 7:56.791
00:47:17 L6 Pitted in
00:47:19 L6 Got a black flag
00:48:43 L7 WENT TO NIW
00:48:45 L7 Cleared black flag

RACE

00:02:09 L1 4x
00:02:45 L1 1x
00:10:23 L1 New personal best: 10:21.778
00:12:13 L2 1x
00:18:27 L2 New personal best: 8:04.028
00:28:01 L4 1x
00:34:36 L4 New personal best: 8:04.112
00:42:38 L5 New personal best: 8:01.485
00:50:38 L6 New personal best: 7:59.853
01:04:39 L8 1x
01:06:37 L8 Pitted in
01:07:25 L9 PIT STOP TIME: 35.4
01:07:36 L9 Left the pits
01:13:41 L9 1x
01:16:11 L10 1x
01:25:34 L11 1x
01:30:36 L11 1x
01:40:16 L13 1x
02:05:48 L16 1x
02:09:54 L16 Got meatball flag
02:12:05 L16 Pitted in
02:12:23 L17 New driver: Mack Bakkum
02:13:05 L17 Cleared meatball flag
02:13:21 L17 PIT STOP TIME: 63.3
02:13:33 L17 Left the pits
02:21:19 L17 4x
03:02:24 L23 1x
03:04:44 L23 1x

118 - Coanda Esports \$118 (cont.)

03:09:06 L23 1x
 03:18:04 L24 Pitted in
 03:18:17 L25 PIT STOP TIME: 0.1
 03:18:46 L25 PIT STOP TIME: 27.5
 03:18:57 L25 Left the pits
 03:57:20 L29 1x
 04:05:28 L30 1x
 04:08:59 L31 Pitted in
 04:09:13 L31 WENT TO NIW

LAPS

QUALIFY

0		31.9	58.6	43.2	34.5	50.1	35.1	40.2	41.1	38.7	57.2	23.9	
1	09:36.474	38.6	33.2	66.2	59.2	38.3	52.2	47.1	46.3	43.0	44.0	78.3	30.0
2	07:57.810	36.0	30.8	56.5	42.5	33.4	47.6	34.2	38.9	40.3	38.3	56.1	23.3
3	01:31.993	37.6	31.0										115.3
4	10:04.941	94.3	32.1	60.4	54.3	38.9	51.7	40.0	46.9	42.2	45.4	73.4	25.2
5	07:56.791	35.8	30.8	56.5	42.5	33.3	47.5	34.1	38.8	40.1	38.2	56.1	23.2
6	01:47.683	42.4	34.4										130.9
7													

RACE

1	10:21.778	42.7	32.1	58.7	43.1	34.9	49.1	34.2	40.2	41.4	38.7	56.3	23.3
0													57.0
2	08:04.028	36.7	31.3	57.5	43.2	34.0	48.3	34.3	39.5	40.9	38.8	56.1	23.4
3	08:05.471	36.7	31.6	58.5	43.3	34.0	48.4	34.1	39.8	41.0	38.8	56.0	23.3
4	08:04.112	37.0	31.4	58.0	42.8	33.9	47.9	34.1	39.4	40.7	38.5	56.3	24.0
5	08:01.485	37.3	31.3	57.2	42.7	33.7	47.8	34.2	38.9	40.4	38.4	56.2	23.3
6	07:59.853	36.7	31.1	57.3	42.8	33.7	47.7	34.1	39.1	40.3	38.3	55.7	23.2
7	08:00.573	36.2	31.1	57.4	42.9	33.7	47.8	34.3	39.1	40.3	38.4	56.3	23.1
8	08:04.245	36.2	32.0	56.9	42.9	33.6	47.7	34.3	38.8	40.3	38.5	56.2	27.0
9	08:58.162	89.3	31.1	57.2	43.5	33.8	50.3	34.6	39.0	40.6	38.6	56.8	23.3
10	08:03.073	36.3	31.3	57.3	43.3	33.8	48.0	34.8	39.1	40.6	38.6	56.8	23.3
11	08:04.232	36.4	31.2	57.8	44.1	33.8	48.1	34.6	39.2	40.5	38.5	56.8	23.2
12	08:01.529	36.3	31.1	57.5	43.1	33.8	47.8	34.7	39.2	40.5	38.4	56.1	23.0
13	08:01.867	36.2	31.1	57.1	42.9	33.8	48.1	34.4	39.1	40.5	38.7	56.6	23.3
14	08:04.785	36.3	31.2	57.1	43.0	34.3	48.1	34.5	39.2	41.7	39.7	56.6	23.2
15	08:04.283	36.3	31.2	57.6	43.5	33.9	48.0	34.7	39.4	40.7	39.0	56.7	23.2
16	08:10.013	36.9	31.3	57.6	43.4	34.2	48.3	34.6	39.2	41.2	38.9	57.0	27.2
17	09:30.329	119.1	31.8	58.2	43.5	34.1	48.6	34.7	40.0	40.9	39.0	56.9	23.6
18	08:06.276	36.7	31.4	57.7	43.2	34.2	49.2	34.8	39.7	41.0	38.8	56.5	23.2
19	08:08.419	36.6	31.3	58.2	43.2	34.9	50.0	34.8	39.9	40.7	38.6	56.6	23.4
20	08:02.331	36.5	31.3	57.1	42.7	33.8	48.1	34.3	39.3	40.7	38.7	56.6	23.3
21	08:03.622	36.3	31.2	58.9	42.9	33.7	48.0	34.5	39.5	40.4	38.5	56.2	23.2
22	08:01.256	36.3	31.2	57.1	42.8	33.6	47.9	34.5	39.2	40.5	38.4	56.5	23.2
23	08:01.796	36.3	31.1	57.2	42.9	33.8	47.8	34.4	39.3	40.5	38.4	57.1	23.1
24	08:04.967	36.3	31.1	57.1	42.8	33.5	47.8	34.3	39.8	40.4	38.3	56.5	27.1
25	08:51.982	83.8	31.2	58.1	43.2	33.8	47.9	34.5	39.8	40.7	38.7	56.9	23.3
26	08:03.420	36.4	31.2	57.3	43.1	34.0	48.1	34.5	39.3	40.8	38.8	56.5	23.3
27	08:03.690	36.4	31.3	57.4	43.1	34.0	47.9	34.5	39.4	40.9	38.6	56.8	23.4
28	08:05.621	37.0	31.3	57.4	43.2	34.1	48.2	34.5	39.5	40.9	38.7	57.6	23.4
29	08:07.400	36.8	31.4	57.7	43.2	34.1	48.4	34.7	39.7	41.3	39.2	57.3	23.5
30	08:07.898	36.7	31.5	57.6	43.3	34.4	48.6	34.8	39.5	41.3	39.1	57.5	23.6
31													

515 - Wolf Motorsport Simracing

CLASS: DNLS-VT2

CAR: Toyota GR86

DRIVERS

Conner Karnik	7833	A 2.53
Merlin Marc Wolf	4428	A 4.99

STINTS

S	sTIME	eTIME	sLAP	eLAP	DRIVER
P	00:00:00	02:36:12	0	-1	Conner Karnik
O	00:00:00	01:21:56	0	5	Conner Karnik
R	00:00:00	02:07:17	0	13	Conner Karnik
R	02:07:17	03:15:17	13	20	Merlin Marc Wolf
R	03:15:17	04:12:35	20	25	Conner Karnik

EVENTS

PRACTICE

02:27:09 L0 Left the pits
02:28:44 L0 1x
02:36:07 L0 WENT TO NIW

QUALIFY

00:00:42 L0 Left the pits
00:20:00 L1 New personal best: 9:40.469
00:29:29 L2 New personal best: 9:28.872
00:30:52 L3 1x
00:37:32 L3 1x
00:48:29 L4 New personal best: 9:27.617
00:50:07 L5 Pitted in
00:50:08 L5 Got a black flag
00:56:33 L6 Cleared black flag

RACE

00:07:23 L1 1x
00:13:06 L1 1x
00:15:31 L1 New personal best: 15:30.221
00:15:56 L2 1x
00:16:07 L2 1x
00:16:53 L2 1x
00:22:37 L2 1x
00:25:02 L2 New personal best: 9:30.792
00:26:23 L3 1x
00:34:32 L3 New personal best: 9:29.464
00:45:23 L5 1x
00:51:03 L5 1x
00:53:29 L5 New personal best: 9:27.198
01:02:53 L6 Pitted in
01:04:15 L7 PIT STOP TIME: 29.5
01:04:25 L7 Left the pits
01:14:10 L8 1x
01:16:51 L8 2x
01:32:52 L9 New personal best: 9:29.152
01:34:15 L10 1x
01:42:21 L10 New personal best: 9:27.609
01:43:43 L11 1x
01:51:47 L11 New personal best: 9:26.869
01:53:51 L12 1x
02:01:10 L12 Got a black flag
02:01:13 L12 Pitted in
02:01:31 L13 PIT STOP TIME: 0.2
02:01:45 L13 New driver: Merlin Marc Wolf
02:02:37 L13 Cleared black flag
02:02:37 L13 PIT STOP TIME: 64.9
02:02:44 L13 Left the pits
02:13:40 L14 1x
02:19:23 L14 1x
02:23:43 L15 1x

515 - Wolf Motorsport Simracing (cont.)

02:31:58 L16 1x
 02:40:40 L16 1x
 02:41:19 L17 1x
 02:47:50 L17 1x
 02:48:00 L17 1x
 02:52:30 L18 1x
 03:00:29 L19 1x
 03:09:23 L19 Pitted in
 03:09:45 L20 New driver: Conner Karnik
 03:10:16 L20 PIT STOP TIME: 35.3
 03:10:23 L20 Left the pits
 03:20:15 L21 1x
 03:29:18 L21 New personal best: 9:27.287
 03:38:46 L22 New personal best: 9:28.537
 03:48:14 L23 New personal best: 9:27.038
 03:55:00 L24 1x
 03:57:39 L24 New personal best: 9:25.750
 04:07:04 L25 New personal best: 9:24.932
 04:08:58 L26 Pitted in

LAPS

PRACTICE

0 35.9 65.6 52.6 38.5 54.8 44.1 47.9 46.1 45.8

QUALIFY

0 35.8 66.5 52.7 38.5 54.6 44.3 48.0 46.0 46.1 75.0 28.7
 1 09:40.469 41.5 35.9 66.1 53.3 39.0 55.4 44.5 48.1 46.0 46.0 74.0 30.6
 2 09:28.872 41.5 35.6 65.1 52.7 38.4 54.6 44.0 47.8 45.7 46.0 69.1 28.5
 3 09:33.143 42.7 35.7 65.9 52.8 38.3 54.4 45.6 47.6 45.8 45.8 69.7 28.8
 4 09:27.617 41.4 35.4 65.2 52.5 38.3 54.4 44.0 47.6 45.6 45.6 68.8 28.6
 5 01:42.774 42.7 36.0 131.4

6

RACE

1 15:30.221 45.4 36.0 65.5 52.8 39.0 54.9 44.3 48.0 45.8 45.7 69.3 28.5
 0 59.0
 2 09:30.792 41.5 35.5 65.4 52.8 39.4 55.0 44.1 47.9 45.7 45.7 69.4 28.5
 3 09:29.464 41.4 35.7 65.1 52.8 38.6 54.4 44.4 47.9 45.8 45.8 69.1 28.5
 4 09:29.568 41.8 36.2 65.0 52.6 38.4 54.4 44.2 47.7 45.7 45.6 69.0 28.8
 5 09:27.198 41.3 35.5 65.2 52.5 38.3 54.2 44.0 47.7 45.5 45.7 68.9 28.4
 6 09:30.369 41.3 35.5 65.0 52.8 38.2 54.2 43.9 47.8 45.6 45.6 68.9 31.7
 7 10:54.975 127.5 35.7 65.3 52.6 38.3 54.9 44.0 47.7 45.9 45.6 68.9 28.5
 8 09:29.948 42.0 35.7 65.0 53.4 38.5 54.4 44.1 47.9 45.7 45.7 69.0 28.5
 9 09:29.152 42.1 35.9 65.3 52.6 38.3 54.1 44.0 47.7 45.5 46.2 68.7 28.6
 10 09:27.609 41.4 35.7 64.7 52.6 38.3 54.9 43.9 47.7 45.5 45.4 68.8 28.6
 11 09:26.869 41.5 35.5 65.3 52.5 38.2 54.2 44.0 47.6 45.4 45.5 68.8 28.5
 12 09:30.845 41.4 35.9 64.8 52.6 38.4 54.5 43.9 47.6 45.4 45.5 68.8 32.0
 13 10:59.299 126.7 36.3 66.5 52.8 39.0 55.0 44.3 48.1 46.4 45.9 69.5 28.6
 14 09:31.536 41.5 35.8 65.5 52.8 39.0 54.8 44.0 47.9 46.2 46.2 69.2 28.6
 15 09:33.401 41.6 35.7 66.2 53.1 39.2 54.9 44.1 48.3 46.4 45.8 69.4 28.7
 16 09:31.834 41.5 35.9 65.3 52.7 39.1 54.4 44.2 47.8 46.0 45.6 69.2 30.2
 17 09:31.833 42.3 35.8 65.5 52.7 38.5 55.4 44.1 47.8 46.2 45.8 69.2 28.7
 18 09:29.979 41.9 35.7 65.3 52.7 38.6 54.7 43.9 47.6 46.0 45.8 69.0 28.6
 19 09:31.925 41.3 35.5 65.3 52.6 38.4 54.2 43.8 47.8 45.7 46.0 69.2 32.2
 20 10:22.560 95.4 35.7 65.6 52.7 38.3 54.3 44.4 47.7 45.4 46.0 68.8 28.4
 21 09:27.287 41.5 35.6 65.0 52.6 38.2 54.3 44.0 47.7 45.5 45.4 68.9 28.6
 22 09:28.537 41.5 35.6 65.3 52.7 38.2 54.4 44.1 47.8 45.5 45.8 69.1 28.5
 23 09:27.038 41.4 35.6 64.8 52.3 39.0 54.4 43.9 47.5 45.7 45.5 68.6 28.4
 24 09:25.750 41.3 35.4 64.8 52.8 38.1 54.3 43.9 47.5 45.6 45.4 68.4 28.4
 25 09:24.932 41.0 35.5 64.7 52.6 38.1 54.2 43.8 47.5 45.4 45.4 68.3 28.4
 26

- Simracing Deutschland

CLASS: PEETN

CAR: Porsche 911 GT3 Cup (992)

LAPS

RACE

1

DRIVERS

Simracing Deutschland 1350 R 2.50

STINTS

S	sTIME	eTIME	sLAP	eLAP	DRIVER
P	00:00:00	02:36:12	0	-1	Simracing Deutschland
O	00:00:00	01:21:56	0	-1	Simracing Deutschland
R	00:00:00	00:00:00	0	0	Simracing Deutschland

EVENTS

0 - Pace Car

CLASS:

CAR: safety pcsedan

LAPS

RACE

0
1

DRIVERS

Pace Car 0 R 0.00

55.3

STINTS

S	sTIME	eTIME	sLAP	eLAP	DRIVER
P	00:00:00	02:36:12	0	-1	Pace Car
O	00:00:00	01:21:56	0	-1	Pace Car
R	00:00:00	00:00:00	0	0	Pace Car

EVENTS

RACE

L0 Pitted in
00:00:13 L0 PIT STOP TIME: 0.3